The Washington Post is the only Washington newspaper publishing the reports of The Associated Press every morning. For home delivery call National 4205.

The Washington Post.

Weather — Fair and cooler today; tomorrow increasing cloudiness and slightly warmer, followed by showers.
Temperature — Highest, 89; lowest, 62.
Details on page 4.

NO. 19,679. ENTERED AS SECOND-CLASS MATTER, POSTOFFICE, WASHINGTON, D. C. WASHINGTON: SATURDAY, MAY 3, 1930.
COPYRIGHT, 1930, BY THE WASHINGTON POST CO.
THREE CENTS.

2-CENT SUGAR LEVY ACCEPTED IN HOUSE VOTE

Senate Rate Approved in Roll Call Ballot by 228 to 160.

90 REPUBLICANS AID LOWER-DUTY FIGHT

Logs, Lumber, Shingles Are Put Back on Free List.

EXPORT DEBENTURE ACTION DUE TODAY

Conference Report Must Go to Senate Before Hoover Gets Bill.

(Associated Press.)

The long controversy over a higher sugar tariff was terminated yesterday as the House, on a rate-slashing rampage, climaxed an eight-hour session b voting to accept the lower Senate levy of 2 cents a pound on Cuban raws. The present rate is 1.76 cents.

The 2-cent duty was approved by a roll call vote of 228 to 160, after it had been rejected on a division by 20 to 196. The record vote definitely fixed 2 cents as the duty to be carried in the measure to be sent to President Hoover for approval.

The House measure originally provided a rate of 2.0 cents, and had the Senate levy been rejected, the high sugar tariff advocates wereprepared to offer 2.20 as a compromise. This never came to a vote.

90 Republicans Vote for Senate Rate.

Ninety Republicans, mostly from the East, joined 137 Democrats and the one Farmer-Labor member, Kvale, of Minnesota, for the Senate rate. Fourteen Democrats, chiefly from Louisiana, Florida and Colorado, combined with 146 Republicans against the lower duty.

Given an opportunity to vote on individual rates for the first time, the House also rejected the Senate Silver duty and eliminated virtually all duties carried in either bill on logs, lumber and shingles.

This completed action on all rates unsettled by the Senate and House conferees and reserved for separate votes in the House. Today the House will remain in session to complete action on the measure by voting on the Senate's export debenture provision and the modified flexible tariff clause which restores to Congress the power now vested in the President to make emergency rate changes after investigation by the Tariff Commission. The Senate must yet act on the conference report and agree to the House rate actions of yesterday before the bill can be sent to the White House.

Congressional Action Near Complete.

Unless the Senate disagrees with any of the House votes necessitating further conferences between the two branches, congressional action on the measure, sixteen months in the making, ought to be completed next week.

The Senate's duty of $1.50 a thousand board feet on fir, spruce, pine, hemlock and larch lumber and railroad ties and telegraph poles of all woods, all of which are now on the free list, was modified on motion of Representative Hawley (Republican), Oregon, to 75 cents; but this was rejected twice, on a division, 230 to 178, and on a record vote, 250 to 143. All were restore dto the free list by viva voce vote.

Shingles, which the House took from the free list and made dutiable at 25 per cent, were restored to the free list, as provided by the Senate, on a division vote of 280 to 102 and a roll-call ballot of 279 to 110.

Logs on Free List.

Logs of fir, spruce, cedar and Western hemlock, now dutiable at $1 a thousand board feet, were made free, as provided by the Senate, by a division vote of 290 to 105.

A similar vote of 289 to 108 restored cedar lumber to the free list, as called for in the Senate measure. The House bill originally provided a duty of 20 per cent. Hawley was prepared to compromise on 15 per cent on shingles and cedar lumber, but this never reached a vote.

Logs of Spanish cedar, ebony, mahogany and other hardwoods, now dutiable at 10 per cent, also were put on the free list by a viva voce vote.

Duty Cut on Flooring.

The only duty on manufactured lumber approved was that on 6 per cent Senate levy on maple, birch and beech flooring, and this is a reduction from the original House elevy of 15 per cent. This flooring is now free.

Canadian imports figured largely in the speeches of Westerners for lumber rates. No mention was made, however, of the Canadian Government's action of Wednesday in placing countervailing duties on all goods exchanged with the United States based on existing American tariffs and

Continued on Page 3, Column 6.

Massey Transferred To London by Canada

Minister to Washington Will Take New Post in September

VINCENT MASSEY.

Ottawa, May 2 (A.P.).—Premier Mackenzie King announced tonight that the government intends to appoint Vincent Massey as Canadian high commissioner at London. Mr. Massey will remain at Washington, where he is now Canadian Minister, until the summer vacation. He will go to London about September 1.

Mr. Massey will arrive in London in time to be in readiness for the imperial and economic conferences, which open on September 20.

He was appointed Canada's first minister plenipotentiary on November 10, 1926.

Mr. Massey is of American ancestry. Nine generations ago his paternal ancestors landed with the Pilgrims in Salem, Mass., and the family continued to live in the United States until about 1800 when the envoy's great-grandfather moved to Ontario.

Mr. Massey's mother was born in Illinois, the daughter of the late Bishop Vincent, founder of the American Chautauqua. She is a sister of George E. Vincent, former head of the Rockefeller Foundation.

Mr. Massey was educated at the University of Toronto and at Oxford. He was a professor of history until the outbreak of the war, when he took over direction of musketry training for the Canadian army, later serving as associate secretary of war. In 1925 he became a member of the Dominion's privy council.

OHIO PRISON BLAZE LAID TO NEGLIGENCE

Inquiry Board Gives Three Probable Causes of Fire's Origin.

ESCAPED MAN CAPTURED

Columbus, Ohio, May 2 (A.P.).—Negligence was blamed for the Ohio Penitentiary fire which took 320 convict lives April 21 in a report submitted today to Gov. Myers Y. Cooper by his inquiry board, while at the same time a report submitted by the State fire marshal expressed belief the origin of the fire was incendiary.

Negligence consisted in the alleged failure of prison officials to designate some one to take command of the situation arising from the fire inside the prison walls, the inquiry board's report said. Negligence caused the delay in opening cell doors behind which the doomed convicts were locked, while there was also serious delay in sending in the fire alarm, the report said, despite the fact the prison had no fire apparatus.

Giving three possible causes for the fire as defective wiring, incendiarism and spontaneous combustion, the report said strong circumstantial evidence indicated the fire was started by the temporary wiring in the I and K cell blocks.

The temporary wiring, while dangerous, was found to be in working order, the fire marshal's report said, however. Stressing the incendiarism idea, the marshal pointed out that oil and gasoline was available to convicts within the prison walls.

In a statement commenting on the report of the special board of inquiry, Gov. Cooper said there is beyond question merit in the board's conclusions, and that "retrospectively, these are but natural conclusions. However, it must not be lost sight of that there was another ever-present threat and hazard beyond the possibility of fire, and with possibilities of most serious consequences, that confronted the administrative officials of the penitentiary, namely, that of riot and wholesale escape."

While the governor was releasing the reports, the scene at the prison stockade where the mutinous convicts are huddled, remained comparatively tranquil under the watchful eyes and the loaded rifles and machine guns of the National Guardsmen. There were only a few minor disorders.

Deputy Warden J. C. Woodard announced that a check of the prisoners

Continued on Page 3, Column 5.

DOCUMENTS BLAME RIOTS ON SOVIET AID

Data Revealed by Whalen Denounced as Forgeries by Russians.

FULL INQUIRY IS SOUGHT

(Picture on Page Four.)

New York, May 2 (A.P.).—Police Commissioner Grover Whalen today made public documents, variously described as authentic and as forgeries, purporting to give evidence that the Communist International, of Moscow, was financing riots and strikes in the United States, fomented by emissaries sent here for the purpose by Soviet officials.

Photostatic copies of the documents, which were seized by New York police, were furnished to newspapers, with translations by the commissioner, accompanied by a statement in which he evidently accepted them as authentic. Even when shown statements by two prominent Russians in this country, who were mentioned in the papers, he replied only that the documents were very definite and complete and he was "afraid they must speak for themselves."

One of the documents was a letter on the stationery of the Amtorg Trading Corporation, official purchasing agent for the Soviet, which has done millions of dollars worth of business in this country, and was signed with the name of G. Grafpen, an Amtorg official.

It listed 30 persons said to have been sent here as Soviet agents who would be "hard to replace" if they were recalled, naming among them Peter A. Bogdanov, recently elected chairman of Amtorg, and Boris E. Skvirsky, director of the Soviet information bureau at Washington.

Another document purported to be a mandate sent to Grafpen from Moscow appointing him to take general charge here of the Soviet "secret criminal police" in this country. The document said that Skvirsky would handle all financial matters and that Bogdanov should be consulted wherever business affairs were involved.

Bogdanov, in New York, and Skvirsky, in Washington, both issued statements in which they asserted that the documents were forgeries. Bogdanov insisted that Amtorg was purely commercial and added that an investigation had been instigated in

Continued on Page 4, Column 2.

Two Deaths, Bitter Battle Result of Pigeon Triangle

Male and His New Consort Fight Loyal Mother of Squabs.

A double murder and a sanguinary fight on the portico of the District Supreme Court yesterday stirred court attaches, lawyers, witnesses and others.

The dead were two squabs and the combatants were three full-grown pigeons.

The fight started when the male pigeon, a huge white-plumed bird, came home to his nest in the portico roof bringing with him a blue-feathered female. He found his loyal mate in the nest caring for two young birds apparently about 3 weeks old.

All three of the adult birds at once mixed in as gamely as bantam roosters or fighting cocks. The two squabs were the first to fall, tumbling to the marble floor of the portico with the

Continued on Page 4, Column 2.

THE DAY THE AD APPEARS

An eight weeks' old collie pup has already learned how easy it is to secure a good home through the columns of The Washington Post . . . Mrs. Lois J. Carusillo, of Takoma Park, advertised the dog for sale in the new Post Classified Section and found a purchaser on the first morning her ad appeared . . . There is a tremendous responsive group of readers who can only be reached through The Washington Post, "The first thing in the morning"—it pays to insert a classified ad in The Post.

Phone National 4205

WOMAN AVERS SCHOOL STAFF SWAYS BOARD

Senate Group Studying Direct Election Bill Hears Charge.

DOMINATION IS LAID TO ADMINISTRATION

Jones Urges Witness to Name Her Source of Information.

COMMITTEE ROOM PACKED AT HEARING

Representatives of Citizens Advisory Council and Federation Speak.

A charge that officials who administer the local public schools dominate members of the Board of Education created a stir yesterday at a hearing before the Senate District committee on the Capper bill providing for popular election of the board.

It was made by Mrs. William T. Bannerman, chairman of a joint committee representing various parent-teacher associations and civic associations in favor of the bill.

"One board member told me," said Mrs. Bannerman, "that he did not like to vote for anything opposed by the school administration because of persecution and because it was practically impossible to get a majority against anything the administration favored.

Alleged Statement Cited.

"I asked if the schools shouldn't be administered primarily to educate children. He said the schools are being administered in the interest of the people who are administering them."

Senator Jones (Republican), of Washington, asked Mrs. Bannerman if she were sure she quoted the board member correctly, and she replied that she was.

"I can not believe any member of the board would make a statement like that," Senator Jones said.

"He made it to me," said Mrs. Bannerman.

"I think you ought to say who made that statement," Senator Jones declared.

Consultation Urged.

"I can not without conferring with him," Mrs. Bannerman replied.

"Then I want you to confer with him," the Washington senator pressed. "I do not want all the board members to be under the suspicion of making that statement."

The Capper bill is substantially the same measure that has been before Congress for several years. Under its provisions, the city would be divided into three sections, and each would elect three members of the school board.

At present, the nine members of the board are appointed by the Supreme Court of the District of Columbia.

Meeting Room Crowded.

At yesterday's hearing on the bill, the committee room was crowded with mothers of children, the great majority of them proponents of the bill.

Mrs. Bannerman declared that in nearly every city members of the school board are elected by popular vote or else chosen by those elected by popular vote. And statistics show, she said, that where such a school board is functioning, playgrounds are larger and more numerous, teachers better paid, and the percentage of older pupils higher.

Mrs. W. G. Stuart, representing parent-teacher organizations of the Powell and Bancroft schools, took issue with Mrs. Bannerman. The great need here, she said, was for a board with more power. The Capper

Continued on Page 3, Column 7.

SENATE'S VOTE ON PARKER DUE NEXT MONDAY

Three Remain to Speak in Defense of Nominee to Supreme Court.

OPPOSITION CLOSES WITH NORRIS' TALK

Ballot Outcome Depends on Persuasive Words in Cloakrooms.

HOOVER SUPPORTERS STRIVE FOR SUPPORT

Nebraskan Answers Charge That Fight on Judge Is Bench Attack.

By CARLISLE BARGERON.

The Senate vote on Judge John J. Parker, recently nominated for the Supreme Court, went over yesterday until Monday with no indications that there had been any appreciable change in the line-up.

As many as three senators remain to speak in his defense. The opposition is believed to have closed with Senator Norris' speech yesterday.

Unless something out of the ordinary develops, however, the remaining speeches will not affect the vote one way or the other. Indeed, the discussions yesterday and that of Thursday were characterized by a general apathy. There have been few times when there was a large attendance on the floor, not what could be called a full attendance, in fact, since Senator Borah's opening speech.

Few Administration Gains.

The outcome of the case has depended almost from the outset on persuasive words in the cloakrooms, with the speeches on the floor being mostly for the record.

The administration is still, what might be termed, as turning heaven and earth to get the regulars back on the reservation and to pick up some Southern Democrats. It has made some gains but the impression prevails that it has reached the rock-bottom of availabilities.

Senator Norris' speech was an answer to Senator Fess' charge that the opposition to Judge Parker was in reality a continuation of the assault upon the Supreme Court launched several weeks ago with the fight on Chief Justice Hughes.

Not Attacking Court.

He was not attacking the court, Senator Norris insisted, adding that he was opposed to Judge Parker because he differed from his views. He wanted the court to retain its high estate, he declared, and for that reason did not want Judge Parker to go upon it.

"I want to keep the Supreme Court on a higher plane than it would be if it were filled with men with one idea—wealth and big business," he declared. "I am opposed to Judge Parker because I do not believe in his ideas."

"It has been said," he continued, "that we are not treating the Supreme Court with proper respect; that we are indulging in debate which is injurious to the principles of our Government. I deny any such insinuations. I deny any lack of respect on our part for Judge Parker, the Supreme Court or any judge or the appointive power."

Brandeis Fight Recalled.

He recalled the fight that the Republicans made on Justice Brandeis when he was appointed by President Wilson, and the bitter ends to which they went to encompass his defeat. The fight lasted six months.

"I was surprised," he said, "in looking over the roll call on Justice Brandeis' nomination to find that I am the only Republican now in the Senate who voted to confirm Judge Brandeis' appointment. The fight against him was not carried on on a

Continued on Page 4, Column 1.

Quaint Old Senate Custom

The controversy raging in the Senate over the appointment of Judge John J. Parker, of North Carolina, to be an associate justice of the United States Supreme Court, marks a recurrence of Senate obdurateness that has manifested itself time and again in American politics. David Rankin Barbee goes thoroughly into the subject in a special article entitled "Just a Quaint Old Senate Custom," in the tabloid magazine tomorrow.

A story about the poor Alexandria boy, G. Bryan Pitts, former chairman of the F. H. Smith Co.'s board, who in a few years rose to business prominence and millions—only to face a grand jury indictment.

The first to sing "Home, Sweet Home," a tabloid magazine feature by H. O. Bishop relating the story of the first public rendition of the famous American song by Anna Maria Tree.

The first international conference on mental hygiene will meet in Washington tomorrow with representatives of 32 nations in attendance. The purposes of the conference and the events leading to its inception are set forth in a magazine article by Mary Porter Russell.

In the Rotogravure there are graphic photographs of aerial maneuvers off the Virginia Capes.

MAN FOUND DROWNED IN POTOMAC MAY PROVE BAKER GIRL'S KILLER

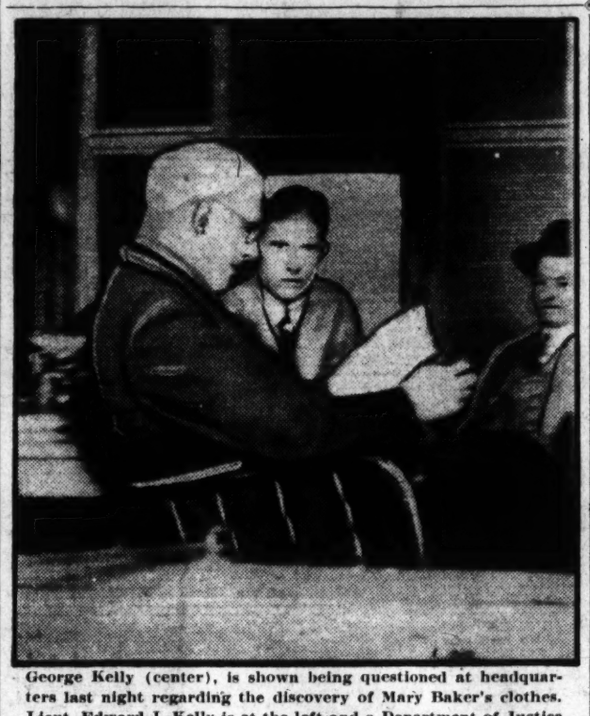

George Kelly (center), is shown being questioned at headquarters last night regarding the discovery of Mary Baker's clothes. Lieut. Edward J. Kelly is at the left and a Department of Justice agent at the right.

Body Taken Out of River Scarcely Mile From Murder Scene.

SUICIDE AFTER CRIME, IS THEORY OF POLICE

Clothes to Be Examined Carefully Today for Identity Clews.

FINDER OF WOMAN'S GARMENTS GRILLED

George Kelly Brought to City After Yonkers Arrest on U. S. Warrant.

Mary Baker's slayer may have been the man whose body was found last night floating in the Potomac River near Key Bridge scarcely a mile from the culvert where the body was found on April 11. Police voiced this theory last night after viewing the remains of the man at the District Morgue, marking the latest turn in the search for the murderer of the Navy Department clerk.

Scratches on the man's neck were cited by the police as possible evidence that he may have engaged in a violent struggle before he is believed to have taken his life in the waters of the Potomac. A long scratch was noticeable on his forehead. It may develop that the lesions were received while the body was in the water.

Minute examination of the body was impractical last night because of its decomposed condition. Laundry marks on the clothing are being checked in the hope that his identity will be learned. Outside of the laundry marks police had no other tangible clews last night upon which to identify the body.

Vague Resemblance Seen.

The physical characteristics correspond with the vague description furnished the police of the man who was seen beating Miss Baker in her automobile in the vicinity of the Ellipse.

Discovery of the body temporarily halted the grilling of George Kelly, 22 years old, of Yonkers, N. Y., one of the finders of the girl's clothing. Kelly was brought from Yonkers last night by Detective Carlton Talley on a warrant charging him with having broken into a Twelfth street rooming house and having taken jewelry and clothing.

Kelly was denying this charge and was also denying ever having seen the trinkets found with the girl's clothing when the flash came to headquarters announcing the discovery of the body.

Suicide Theory Held.

Lieut. Kelly, Lieut. Warren Embrey and two Department of Justice agents made an examination of the remains and police expressed the thought that the man may have killed the girl and later committed suicide.

From their examination, police judged the man to have been about 5 feet 7 inches in height and about 170 pounds in weight. He had sandy hair, streaked with gray. A blue serge suit, white shirt with detached collar, low black shoes and a blue tie with polka dots will be cut from the body today and an attempt made to trace his idenity hrough these articles.

Mud was caked heavily on the man's features. Police did not make a thorough examination last night, but physicians will make one today. A check-up of missing men at headquarters last night did not uncover any descriptions which tallied with that of the body.

Body Floating Face Down.

William T. Reynolds, who conducts a boat house at the foot of Thirty-fourth street, saw the body floating face downward off the dock at Thirty-third street northwest. Private Charles Birkigt, of the Harbor Precinct, who was nearby, rowed out

FARMS' FORFEITURE SOUGHT IN RUM CASE

Stills Worth $60,000 Seized and Land Confiscation Asked in Illinois.

PRACTICE HELD NOT NEW

Chicago, May 2 (A.P.).—Libel proceedings for the forfeiture of two Illinois farms on the ground that their owners permitted violations of the Federal prohibition act on the premises were begun today in Federal court at Peoria, Ill., E. C. Yellowley, district prohibition administrator, said late today.

The defendants are Joseph Englehaupt, of Spring Valley, Ill., and Elmer Flaherty, of Ladd, Ill. Yellowley said his agents last Wednesday seized a $40,000 still on the Englehaupt 520-acre farm and in another raid yesterday confiscated a distilling plant worth between $20,000 and $25,000 in operation on Flaherty's farm.

Flaherty's farm is a 208-acre tract.

The forfeiture proceedings were in charge of United States District Attorney Walter M. Provine at Peoria. Yellowley indicated the forfeiture method was a departure in prosecution of alleged violators of the prohibition laws.

(Associated Press.)

Libel proceedings instituted at Peoria, Ill., to forfeit two farms on which stills were found, follow a practice that has been used for years under the internal revenue act.

Prohibition Commissioner Doran said last night that the proceedings are not a new departure but had frequently been taken advantage of by the Prohibition Bureau.

The law first was passed to enable the Internal Revenue Bureau to proceed against absent owners of property on which moonshine stills were found. In the days before prohibition it was considered one of the most effective instruments at the command of the Internal Revenue Bureau in its fight against moonshiners.

The law permits a Federal court to forfeit to the Government the property on which liquor is illegally manufactured. It has been used frequently in the East and was invoked less than a year ago in Brooklyn, N. Y., against property in which a still was located.

SMITH APARTMENT RECEIVERS CHOSEN

Court Also Names Two Men Collectors for Building of Same Company.

ACTION IS FIRST IN CITY

(Picture on Page Two.)

Justice William Hitz, in District of Columbia Supreme Court yesterday, named Herbert L. Davis, former auditor of the court, and Charles S. Baker, attorney at law, receivers for the Jefferson Apartments at Sixteenth and M streets northwest, and collectors for the F. H. Smith Building at 815 Fifteenth street northwest. Both properties were financed through the F. H. Smith Co., formerly of Washington and now of New York City. The court's action is the first of the kind taken against any of the company's local properties, although a Buffalo, N. Y., court recently ordered a receiver for the entire Smith Co in New York State.

Selection of Mr. Davis and Mr. Baker came shortly after Justice Hitz had announced from the bench that he would appoint a receiver for the apartment building and a collector for the office building. He suggested at that time that opposing counsel get together and agree on suitable men, which was immediately done.

While continuing until May 7 the question of receivership for the Smith Building the justice's decision to appoint a collector is tantamount to a temporary receivership. In fact, the official orders in each case instruct Mr. Davis and Mr. Baker "to collect all rentals and income and to hold same subject to the further order of the court." In the case of the receivership, however, the justice ordered the two court agents "to take over the management and operation" of the Jefferson Apartments.

Both Mr. Davis and Mr. Baker immediately made bonds of $25,000 each, $20,000 as receivers and $5,000 as collectors.

The court was asked to appoint a receiver for the Smith Building, but Justice Hitz declined to take such

Continued on Page 2, Column 4.

X-Ray Shows Equestrienne Suffers Serious Injuries

Internal Hurts Resulted When Horse Fell on Frances Saul.

Suffering from internal injuries which were revealed after X-ray examinations, Miss Frances Saul, 25 years old, daughter of B. F. Saul, prominent real estate operator, last night lay in a critical condition at Emergency Hospital. She was hurt about 3 o'clock Thursday afternoon when her horse stumbled, threw her, and fell on her right leg.

Hospital officials announced for the first time that Miss Saul's condition was regarded as extremely serious, particularly in view of the internal injuries, which did not appear when an initial examination showed that she was suffering from shock and a fractured leg.

Coupled with this announcement, the hospital made known that Miss

Continued on Page 4, Column 1.

That Dinner At Bardolph's

This absorbing serial story by R. A. J. Walling goes into another exciting and mystifying installment in tomorrow's Sunday Post Tabloid Magazine. You will find it easy to pick up the thread of the story at this point and thus carry it on to the amazing conclusion . . . "Broken Glasses," by Steven Morehouse Avery, is a new bit of fiction in the series of best short stories of 1930, and also appears in tomorrow's Post—

TABLOID MAGAZINE

NEWS of SUBURBAN Washington and the Surrounding States

Appears on Pages 3 and 20 Today

to it and brought it ashore. It was taken to the District Morgue in a patrol boat by Patrolmen C. E. Ladow and C. E. Adams, of the Harbor Precinct.

From the advanced stage of decomposition it was evident that the body had been immersed for at least two weeks.

Kelly and Talley, who left Yonkers at noon yesterday, appeared at headquarters at 6:30 o'clock.

Men in City on Crime Date.

Detective Talley learned in Yonkers yesterday that Kelly and a Raymond Morrison, 21, also of Yonkers, were in Washington at the time of the crime Morrison is now free under $500 bond on a charge of larceny preferred against him in Yonkers. Police believe that the proceeds of the larceny was used to finance the men's trip to this city.

While in Yonkers Talley also questioned Jay Nash, who lived at the same rooming house with Kelly, who accompanied him on the trip to the murder scene and who was present when the girl's clothing was uncovered in the sewer.

Inspector William S. Shelby said yesterday that Nash had expressed willingness to Talley to return to the District at any time if he could be of any aid to the police.

Warrant Causes Return.

Efforts to have Kelly return to this jurisdiction were fruitless early this week. On Wednesday night Talley left for Yonkers armed with a warrant signed by United States Commissioner Needham C. Turnage.

Immediately after his arrival here Kelly was questioned by detectives. While police do not believe he is connected with the actual slaying they are hopeful that he may explain the mystifying presence of the stolen coral beads and other pieces of jewelry in the girl's clothing. The articles had been taken from automobiles parked in the vicinity of the Ellipse, where Miss Baker's murderer is said to have assaulted her.

Police have established the fact that Kelly and Morrison were in a mission lodging house here on April 9, two days before the murder. They were attempting to learn last night whether they were in this city on March 20, when the coral beads were taken from a parked automobile in the Ellipse.

CORPORATION BANS STOCK TRANSFER

Youngstown Sheet and Tube Company Moves Against Minority Group.

330,000 SHARES ARE HIT

New York, May 2 (A.P.).—The New York Stock Exchange today was notified by the management of the Youngstown Sheet & Tube Co. that the minority stock which opposed merger of Youngstown Sheet & Tube with Bethlehem Steel Corporation had been suspended from transfer.

The effect of the order was to render practically non-negotiable some 330,000 Youngstown Sheet & Tube shares held by Cyrus S. Eaton, Otis & Co., and other minority stockholders.

It was said in Wall street circles that the order created a situation unique in corporate annals. Holders of the shares charged that not only would trading be hampered in the "dissenting stock," but that such shares would be affected if used for collateral. Traders expected that the stock exchange would seek an immediate readjustment of the relief of the stockholders affected.

The stoppage of transfer of dissenting stock followed demands of the objecting minority for a "fair cash value instead of Bethlehem stock," an alternative to which they were entitled under Ohio laws. To this demand Bethlehem Steel officials responded with an offer of $110 a share, a value considerably below the market price. The minority in turn asked $180 to $250 per share for their holdings.

Trade Board Committee To Honor Former Head

William R. Ellis, former chairman of the membership committee of the Washington Board of Trade, will be guest of honor at a dinner of the committee next Wednesday at the Manor Club. Jerome F. Barnard, new chairman of the membership committee, will preside.

Under the leadership of Mr. Ellis, the Board of Trade obtained 760 new members last year, 170 more than enrolled in the previous year. The dinner Wednesday night is being arranged by a subcommittee headed by Fred Smith.

HADDINGTON FOUR-PIECE SPORT SUITS

$35

Coat, vest, long trousers and knickers. The roomy coat is especially adaptable for the golf course. Sporty patterns and materials, including the popular tweeds.

Meyer's Shop

1331 F St.

MORROW TO LAUNCH SENATE RACE TODAY

Ambassador to Mexico Will Stay in New Jersey and Make Wet Speeches.

HAS DEFINITE RUM PLAN

New York, May 2.—A Washington dispatch to the New York World says:

Dwight W. Morrow's political plans are to be announced formally tomorrow. He will not return now to his post of ambassador at Mexico City, nor will he take the profered seat in the United States Senate at thsi session.

Instead, he will devote himself to his campaign for the Republican senatorial nomination in New Jersey, and will make his promised unequivocal announcement of his stand on the prohibition issue in a speech in Essex County.

This will be the first of a series of speeches. It will outline his program and it will, according to all evidences in advance, be not only an unequivocal wet declaration, but will present concrete plan for modification and for dealing with thte liquor problem.

Formal Announcement Due.

Either Mr. Morrow himself or the State Department on his behalf will make the formal announcement tomorrow that he will not resume his duties at Mexico City now, and that he will go to New Jersey instead. There he will confer with Gov. Larson, who is ready to appoint him to the Senate for the rest of the present session in place of Senator Baird, who is ready to resign in Mr. Morrow's favor.

Mr. Morrow has had numerous political talks with his friends, including President Hoover, and out of them has come the decision not to take the Senate seat.

Mr. Morrow's views on prohibition were formed long before he thought of running for the Senate, his friends report, and are not founded on expediency or opportunism. How many he will make or just where they are to be given remain to be worked out with his managers.

To Visit Son at Amherst.

Mr. Morrow expects to return to New Jersey tomorrow, and to visit his son at Amherst before plunging into the campaign in which his most formidable rival is former Senator Frelinghuysen, who, however, has unsuccessfully sought the party designation twice since his defeat for re-election.

Mr. Frelinghuysen's flop on prohibition is the most notable conversion to the wet cause so far recorded in this year's political battles, but Mr. Morrow's supporters, without precisely challenging the sincerity of the Frelinghuysen conversion, have stressed it as a confession of long standing error. The greatest fear exhibited by the advisers of both Mr. Morrow and Mr. Frelinghuysen is that an Anti-saloon League candidate might walk away with the prize if the wets split their strength. However, the general view here is that Mr. Morrow, as an unequivocal modificationist, would overwhelm Mr. Frelinghuysen on that score by reason of the latter's belated embracing of the wet cause.

White House to Be Neutral.

Newark, N. J., May 2 (A.P.).—Former United States Senator Joseph S. Frelinghuyser, insurgent candidate for the Senate nomination in the New Jersey primary, today made public a telegram received from the White House stating that President Hoover would be neutral in the primary contest. Mr. Frelinghuysen previously had charged the supporters of Ambassador Dwight W. Morrow, organization candidate, with seeking votes on the grounds that Mr. Morrow was the "administration's candidate."

"In order to determine what truth was in such statements," said Mr. Frelinghuysen, "I communicated with the White House and on April 25 I received the following telegram from Walter H. Newton, secretary to President Hoover.

"'Your wire received. Neither the President nor the administration has taken any part as between candidates for a Republican nomination in any Republican primary in any State.'"

Hoover Economic Plan Waits Data

Stabilization Program to Be Aided by Study of Recent Market Depression.

(Associated Press.)

President Hoover is not expected to set up the economic tsabilization committee discussed by him in his address Thursday before the Chamber of Commerce of the United States until more background is available upon the recent financial depression.

The commission contemplated by the Chief Executive would be an investigating body to inquire into the causes and effects of the depression and suggest methods for preventing a recurrence.

It was pointed out yesterday that the proposed commission would be similar in many respects to one which inquired into the slump in business which immediately followed the World War. At that time it was said, valuable data was obtained through the study of the economic aspects of the situation.

Airplane to Bring Hoover Invitation

New Arbella Advertising 300th Anniversary of Massachusetts.

Carrying invitations to President Hoover and to the people of Washington to participate in the celebration of the Massachusetts Tercentenary this summer and autumn, an airplane is due to land on Hoover Field at 4:30 o'clock this afternoon, nearing the end of a 10,000-mile flight around the country.

The plane has been named the New Arbella, after the ship which brought John Winthrop and his Puritans to the bleak shores of Massachusetts in 1630, to found the Massachusetts Bay Colony. The New Arbella was christened at Boston on April 19, anniversary of the battles of Lexington and Concord, and since then has visited more than 60 cities, including the capitals of 20 States.

The plane's tour is under the joint auspices of the American Legion and the Boston Herald. The national convention of the Legion will be held in Boston in October, final event of the tercentenary program, and the passengers not only have formal invitations to President Hoover from Gov. Allen of Massachusetts and Mayor Curley of Boston, but also from National Commander Bodenhamer, of the Legion. The President has also agreed to visit Boston during the convention.

RECEIVERS FOR SMITH PROPERTY

Harris & Ewing.

Charles S. Baker, attorney (left), and Herbert L. Davis, former auditor of District Supreme Court, who have been named receivers of one F. H. Smith Co. building and collectors of another.

CAPITAL PASTORS VOTE FOR REPEAL

Poll fo Magazine Shows District Teachers Are for Enforcement.

BANKERS ARE ALSO DRY

The majority of clergymen, lawyers, bankers, and physicians of the District are in favor of repealing the Eighteenth Amendment, while the school teachers are for strict enforcement, the Literary Digest's special classified prohibition straw vote reveals. Proportionately, the ministers are the greatest advocates of repeal.

According to the national tabulation, the school teachers are the driest and the lawyers the wettest professional groups in the United States. The clergy of the country vote strongly for enforcement, although 34 per cent favor repeal of the Eighteenth Amendment and Volstead act.

Of the 314 Washington clergymen voting, 234 favored repeal, 38 modification, and 42 enforcement. The lawyers were 419 for repeal, 114 for modification, and 140 for enforcement. Physicians were classified as 282 for repeal, 110 for modification and 115 for enforcement. Seventy-eight bankers voted for repeal, 25 for modification and 28 for enforcement.

Of the 383 school teachers listed, 236 favored enforcement, 65 modification and 82 repeal.

Tabulation of the national balloting revealed the following:

Bankers voted 34,518 for repeal and 35,210 for enforcement, with the balance of 15,096 voting for modification.

Practically one-half of the physicians vote for repeal in this poll while 30 per cent favor strict enforcement and the other 20 per cent register their opinions for modification.

In the special poll of the Literary Digest subscribers the vote of this group for repeal is practically the same ratio as that of the main prohibition poll, but the vote for enforcement is considerably higher while the percentage for modification lags behind the tabulations in the 20,000,000 ballot poll.

In the poll of nearly 500,000 educators the vote for enforcement is higher, 60 per cent than that of the dryest State in the main poll, Kansas, and the vote for repeal is less than 25 per cent of the educators' total vote.

Over 55 per cent of the votes in the lawyers' poll are for repeal while the returns for enforcement are under 30 per cent.

SMALL LOAN RATE BIL BEING FOUGHT

Wisconsin Battle Against Interest Sum Echoes in House Hearing.

DENOUNCED BY OFFICIAL

The fight in Wisconsin over the anti-loan shark, or small loans law, was echoed here yesterday at a hearing before a subcommittee of the House District committee.

The hearing, the third of its kind, was on the Bowman bill, a measure sponsored by the Russell Sage Foundation. It would permit banks here to make loans up to $300 and charge interest rate of 3½ per cent a month, or 42 per cent a year.

The present law for the District limits the interest to 1½ per cent a month, which is too low to attract the banks that do such a business.

Representative Florian Lampert (Republican), of Wisconsin, placed in the record yesterday a letter from the lieutenant governor of his State, Henry A. Huber, in which that official denounced the small loans law.

On top of that, former Representative Ralph Gilbert, of Kentucky, who now represents the Russell Sage Foundation, submitted a letter from C. F. Schwenker, the State bank commissioner of Wisconsin. This official said the small loans law was very satisfactory.

Because the House met yesterday at 11 o'clock instead of at noon, the usual hour of convening, the subcommittee adjourned early. It will meet again this morning.

Man Draws $10 Fine On Contempt Charge

Edward J. Humphrey, of I street southwest, near Sixth street, paid a fine of $10 in Police Court yesterday following his conviction by Judge Robert E. Mattingly on a contempt charge.

Humphrey was charged using uncomplimentary language in the courtroom to two policemen who had testified against his son, Norman K. Humphrey, who was charged with vagrancy. The elder Humphrey, according to the policemen, expressed his opinion of them and their testimony after Judge Mattingly had released the son on his personal bond. The policemen in the case were O. L. Fisher and J. W. Casey, both of the Fourth Precinct.

SMITH PROPERTY'S RECEIVERS CHOSEN

Two Men to Take Charge of Apartment and Collect for Another Building.

ACTION HELD FIRST HERE

Continued from Page 1.

action at this time. Attorney Wilton J. Lambert, of defense counsel, pointed out that the petition for the appointment of a receiver for the Smith Building was not filed until Thursday and that he has not had an opportunity to file an answer. Justice Hitz then decided to appoint a collector to take over rentals and other income of the building pending the filing of the answer and a later hearing.

Miss Grace Cauldwell, of 1519 Oak street northwest, who owns one of the first mortgage bonds on the apartment house and one on the Smith Building, was the petitioner for the appointment of the receiver for each of the buildings. Her petition in connection with the apartment building was filed March 18, last, immediately after a court at Buffalo, N. Y., had ordered a receiver for the F. H. Smith Co.

In urging the appointment of receivers for both buildings, W. Gwynn Gardiner, counsel for Miss Cauldwell, went into detail about alleged manipulations of the company's affairs by its former officers and alleged that they had "pyramided huge trusts on their buildings."

Miss Cauldwell in her petitions alleged that each of the buildings is encumbered for several hundred dollars more than it is actually worth. G. Bryan Pitts, former chairman of the board of the Smith Co., and other former officers and directors of the firm are now under indictment in connection with the firm's operations.

NAVAL YARD CREWS FIGHT CUT IN FORCE

Machinist Group Protests Against Building Ships in Private Plants.

ADMIRAL HEARS PLEAS

Protesting the personnel reduction at the Washington Navy Yard as a result of the London naval limitations treaty, a delegation of labor leaders called on Rear Admiral William D. Leahy, chief of the Navy's Bureau of Ordnance, yesterday with suggestions that the threatened layoff might be avoided through repair work on the battleships Mississippi, Idaho and New Mexico and the manufacture of 14-inch shells.

N. P. Alifas, president of District No. 44, International Association of Machinists, led the delegation, which included William H. Smoot, president of Columbia Lodge, No. 174, International Association of Machinists; E. D. Booth, W. J. Cline and F. Licarione, members of the Washington Navy Yard organization.

The workers voiced opposition to President Hoover's plan to permit the construction of two cruisers in private shipyards, while work on three cruisers, designed to be built in Government yards, is halted. They claim that renovation of machinery and the construction of 14-inch shells would keep a comparatively large force active for some time.

The workers also suggested that the Washington Navy Yard crews might be employed in making metal furniture, but this idea elicited small support from Capt. Yancey S. Williams, aid to navy yards, who explained that this work is now being carried out at the Norfok, Va., Navy Yard.

DAY IN CONGRESS

SENATE.

Met at 12 noon and recessed at 3:55 p. m. to 12 noon Monday.

Continued debate on the nomination of Judge John J. Parker to be Associate Justice of the Supreme Court. Senator Norris (Republican), Nebraska, appealed for rejection of Judge Parker because of his attitude toward workers.

William H. Stayton, chairman of the board of the Association Against the Prohibition Amendment, appeared before the lobby committee and testified that he had no "personal knowledge" that liquor was served at a dinner for a presidential candidate in 1928.

Confirmed the nomination of William Lee Brand to be United States marshal for the western district of Virginia.

Interstate commerce committee approved the Couzens resolution curbing railroad consolidations.

Chairman Smoot, of the finance committee, expressed confidence that the House bill to liberalize veterans' compensations would be approved, after a substantial amendment.

HOUSE.

Met at 12 noon and adjourned at 6:40 p. m. to 11 a. m. today.

Received from the President recommendations for supplemental appropriations as follows: For settlement of war claims, $50,000,000; for deficiencies in Government departments, $6,000,000; for expenses of the Law Enforcement Commission, $250,000 and to begin construction of Boulder Canyon Dam, $10,660,000.

Voted to accept the lower Senate tariff levy of 2 cents a pound on Cuban raw sugar, voted for free shingles and soft wood, and rejected the Senate duty on silver.

Immigration committee approved the Fish bill to provide for deportation of aliens convicted of violations of the Federal narcotic laws.

Library committee reported the Bland bill to authorize Government participation in the celebration of the siege of Yorktown, Va., and the surrender of Cornwallis.

STAYTON IGNORANT OF RUM AT DINNER

Senate Lobby Witness Says He Was Not Present at Campaign Function.

NEXT SESSION TUESDAY

(Associated Press.)

Questioned before the Senate lobby committee concerning memoranda found in his correspondence files which mentioned gin, scotch and other alcoholic beverages, William H. Stayton, chairman of the board of the Association Against the Prohibition Amendment, testified yesterday that he had no "personal knowledge" that the liquor had been served at a dinner for a 1928 presidential candidate.

This testimony resulted from questions by Senator Blaine (Republican), Wisconsin, the only wet member of the committee.

Mr. Blaine did not mention any presidential candidate by name and did not specify where the dinner he had in mind was held.

Denies Personal Knowledge.

"You have no personal knowledge that this may have been liquor that was served at a dinner given in celebration of a candidate for the Presidency of the United States?" Senator Blaine demanded.

"No, sir, I have not," Mr. Stayton replied. "I wasn't there."

A letter written by Mr. Stayton, which said he knew that President Hoover "is not at heart a dry" also was read before the committee. The letter, written to Herbert L. Clark, of Philadelphia, said in part:

"If he were sincerely a dry, one might hope to convince him by argument or statement of facts, but, as I know that he is not at heart a dry, I fear that I must approach the conclusion that he is a dry because of the prospective profit in votes and nothing that has to do with right and wrong or with facts will make any impression upon him."

Another version of President Hoover's attitude toward prohibition was given, however, in a letter written by Representative Peavey (Republican), Wisconsin, which said the Chief Executive was "so dry he squeaks."

Stayton Is Excused.

Mr. Stayton was excused after his testimony yesterday and the committee adjourned until Tuesday. It will then begin an investigation of dry organizations, inquiring first into the activities of the Antisaloon League.

Mr. Blaine questioned Mr. Stayton after Chairman Caraway of the committee had examined him concerning slips attached to correspondence referring to a speech former Senator Wadsworth (Republican), New York, was to deliver at the University Club in Baltimore in 1928.

Mr. Stayton, a Democrat, had invited Mr. Wadsworth to speak at the dinner. The witness said he himself was prevented by illness from attending.

The slips mentioned gin, scotch, liquor, "champ" and "verm." Mr. Stayton said he could not explain the memoranda.

MEMORIAL BUILDING FUNDS ADVOCATED

Mrs. Henry F. Dimock Urges Passage of Goff Bill fro $5,000,000.

1932 COMPLETION SEEN

If the Federal Government will authorize a $5,000,000 appropriation toward the project, the George Washington Memorial Building, the foundation for which has been laid at Sixth and B streets, could be finished by 1932, Mrs. Henry F. Dimock declared yesterday before the Senate public buildings and grounds committee.

Mrs. Dimock, who is head of the George Washington Memorial Association, appeared before the committee to urge early action on the Goff bill authorizing the $5,000,000 contribution. If the bill were passed, Mrs. Dimock told Chairman Keyes, there would be no doubt about raising the other $4,000,000 which it is proposed to spend on the memorial.

The memorial, the witness said, will have an auditorium to seat up to 11,000 persons and would have a room for each of the 48 States.

The committee also heard property owners who are opposed to closing of Van Ness street. It is proposed to close this street in order to allow for expansion of the Bureau of Standards.

The fight against closing the street was led by William J. Neale, of the Devonshire Downs Citizens Association, who pointed out that this thoroughfare, already open, connects Connecticut avenue with Wisconsin avenue.

Dr. G. K. Burgess, director of the Bureau of Standards, told the committee that while the additional land is not now needed by the bureau, it certainly will be 25 years from now. To acquire it now, he said, would mean a big saving.

Man Fined for Digging Ditch.

Max Miller, of Fifteenth street northwest, near K street, was fined $25 in Police Court yesterday on a charge of digging a ditch without a permit.

NEW CRUISER DELAY FAVORED BY HOOVER

Three 10,000-Ton Warships Should Await Change in Design, Is Belief.

MORROW TO AID TREATY

By ALBERT W. FOX.

On the eve of the Senate's consideration of the London Naval Treaty the following developments were made known yesterday:

First—President Hoover has approved plans of the Navy Department to delay actual construction of the next three 10,000-ton 8-inch gun cruisers to be built at Government yards until new designs can be drawn up. Lessons learned by American naval experts during their stay in Europe will be embodied in the new designs and construction will not be held up more than a month or two.

Second—Secretary Stimson has decided to retain the services of Dwight Morrow, retiring American Ambassador to Mexico, until the prospective treaty battle in the senate is concluded. Mr. Morrow will appear before the Senate committee on foreign relations and is counted upon favorably to impress committee members. He may also appear before the naval affairs committee and will endeavor to be of service to individual senators during the progress of the Senate debate.

Third—The administration is understood to believe that Senate committee hearings on the treaty will not consume as much time as now anticipated. This is based on the impression that committee members will speedily become convinced of the merits of the treaty after the first few witnesses have testified.

Chief Point of Difference.

Fourth—Indications are increasing that the so-called safety clause in the treaty will be the chief subject for the Senate's consideration and that much will be heard for and against this clause before the battle is over.

The wording of the clause is attracting more and more attention by senators and opinions have divided along three lines. One group, which is inclined to be critical of the pact, interprets the safety clause to mean that no real parity with Great Britain is guaranteed by the treaty because the British retain the right to exceed the treaty limitations and because America could only build the particular types of ship which the British need to cope with French submarines in the narrows of the British Channel in case the limitations are exceeded. America would not waste millions to build such types and would therefore retain parity in theory only, according to this group.

The point is also made in these quarters that America would be committed to a British-American policy of retaliation against France which would arouse ill feeling from French quarters and promote continual international suspicion. This group, in support of its own contention, claims that the wording of the safety clause does not permit America to build the types of ship which America may need in case the British exceed the limitations and adds that America would be guilty of trickery if she attempted to build much needed cruisers in case the British exceed the limitations by destroyer construction.

Supporters of Clause.

Supporters of the safety clause as it stands contend that the British have insisted upon the safety clause in its exact wording, but do not expect to be called upon to exceed the treaty limitations. This group is divided among those who maintain that it would be a breach of faith for America to build cruisers if the British build destroyers and those who claim that America would be free to build cruisers, after separate announcement of an intention to do so. The charge of bad faith would lie at the door of the British in case the limitations are exceedd, despite the clever and elusive language of the safety clause, it is further claimed.

The third group favors the idea of making America's position clear before ratification with respect to the safety clause. Proper safeguards for America, including the right to announce construction of a cruiser program, in case the British exceed the treaty limitations, are referred to as absolutely essential to protect America, to obviate any future charge of bad faith and to insure against capricious action by the British in exceedng the limitatons because of French plans.

A realization that America will feel free to build ships that America needs if the British builds ships that Great Britain needs, in excess of the limitations, would have a decided effect toward making the limitations really binding, according to the latter group.

Commission Approves Nautical Speed Limit

The District Commissioners yesterday approved a recommendation of Maj. Henry G. Pratt, superintendent of police, that the speed of boats in local waters be restricted to 10 land miles an hour.

The restriction applies to the Washington Channel, the Eastern Branch and the Georgetown Channel above Memorial Bridge. Violations will be punishable by fine of not more than $300 or imprisonment for not more than 90 days. The new regulation was prompted by complaints that the wash of fast traveling motor boats damaged boats moored to wharves, floats along the upper river, and Government boats at work on the channels.

Worker Fractures Ribs In Fall From Dynamo

Edward F. Hall, 23 years old, of 504 Fifteenth street southeast, an employe of the Capitol power plant, at South Capitol and E streets southeast, slipped from a dynamo where he was working and fell about 20 feet yesterday morning.

Mr. Hall was removed to a public health station at Twelfth street and Pennsylvania avenue southeast, where he was treated for fractured ribs and bruises about the body. The injury was said to be not serious, and he was later taken home.

Woman Dies, Man Hurt As Airplane Crashes

Fort Scott, Kans., May 2 (A.P.).—Mrs. Joseph A. Wasson, Marshall, Mo., was killed, and W. E. Brown, Waco, Tex., an airplane dealer, was injured slightly today when an irplane in which they were flying to Tulsa, Okla., crashed in a corn field south of here and burned.

Mrs. Wasson was the wife of the assistant sales manager of the Nicholas-Beasley Airplane Co. of Marshall, from which Mr. Brown purchased the plane.

HICKEY-FREEMAN CLOTHING

English Flannel Suits

FROM historic English looms come the plain coloured flannels now offered in lighter weight suits. These suits are soft-tailored throughout, by Hickey-Freeman, to insure a maximum of comfort. Single or double breasted.

SIXTY-FIVE DOLLARS

Goldheim's

Apparel for gentlemen—Established 1875

1409 H STREET

Desirable BUSINESS POSITIONS

Are Consistently Offered, by Foremost Employers, in

The Post's New Classified Section

Recognition of the character of Post readers makes this the logical medium through which to locate the type of men and women desired for responsible positions. Qualified workers also find their own announcements of "situations wanted" to be most productive in this "distinctly new, vitally different and infinitely better" classified section.

KUOMINTANG PLANS NEW CHINESE RULE

Seat of Government Will Be at Peiping, Which Is to Be Peking Again.

CONGRESS WILL GATHER

Peiping, China, May 2 (A.P.).—The new Chinese government which will be established at Peiping, ancient capital of this country, aims at a legal and stable government instead of military or provisional rule. Dr. Tchoun Gao Hsiang, commissioner of foreign affairs for Yen Hsi Shan, the northern conqueror of this old city, said today that the "people's congress," called to meet this month by Yen, had that goal as its desire.

"Yen has decided, and this decision also has been approved by party leaders," said Dr. Tchoun, "that a legal government must be organized and established at Peiping on a solid basis and that all necessary formal procedures which will be observed in its organization are now working to that end.

"Various Kuomintang (People's party) leaders have agreed to organize an integral party in which all factions will be represented. All resolutions of this party will be passed by a majority of the members and such resolutions will represent opinion of the party as a whole.

Accord on Government Exists.

"This integral party, now in process of organization, will soon be completed, and when it is completed the new legal government will be created as soon as possible."

Dr. Tchoun said a telegram from Yen announced that Marshal Feng Yu Hsiang and Wang Chin Wei were in perfect accord on forming the new government, emphasizing that they were "determined to cooperate in overthrowing Chiang Kai Shek."

The new regime intends to change the name of Peiping back to Peking and restore its ancient glories. When the Nationalist government was established by Chiang Kai Shek the capital was moved southward to Nanking.

Known as "Model Governor."

Yen, head of the Northern forces which recently took over Pieping without bloodshed, is usually known as the "model governor" of the province of Shansi. Marshal Feng will command the military, and Wang, who heads the left wing of the Kuomintang, will be a leader in political affairs.

Delegates already are arriving for the Congress, which will include delegates from 14 of the 22 Chinese provinces. When the meeting is over Yen intends to ask the world powers for recognition. He considers Chiang's government illegal.

The new regime will be known as the National government of China, as opposed to Chiang's Nationalist government.

New Traffic Plan Effective Today

Pedestrians to Cross on Red Signal Lights at Dupont Circle.

Operation of traffic signal lights around Dupont Circle will be changed this morning, and pedestrians will cross the street on the red signal instead of on the amber and red combination of lights.

The change was ordered by Commissioner Herbert B. Crosby, and was not formally approved by the full board of Commissioners. Gen. Crosby simply told William H. Harland and police officials what he wanted done.

The system which has been in use about the circle, Gen. Crosby said, was confusing because it differed from that employed elsewhere in the city. If the new plan works successfully it will be put in operation at Thomas and Iowa Circles.

LAW ENFORCEMENT QUIZ FUNDS SOUGHT

Hoover Seeks $250,000 for Continuation of the Commission.

TO AID STATE OFFICERS

(Associated Press.)

President Hoover asked Congress yesterday to provide an additional $250,000 for the law enforcement Commission to continue its inquiry into the problem "of enforcement of the prohibition laws of the United States together with the enforcement of other laws."

Last year when the Law Enforcement Commission was set up by the President, Congress allotted $250,000 for its work. Director Roop, of the Budget Bureau, said in submitting the new estima etthat only about $75,000 would remain of this appropriation at the end of the current fiscal year. The additional fund would be for the fiscal year, 1931.

The commission thus far has submitted to Congress a preliminary report recommending numerous measures to strengthen prohibition enforcement.

Among the recommendations was the transfer of the Prohibitin Bureau to the Justice Department, relief of congestion in Federal courts, a unified border partol, increased prison facilities and a stronger padlock law. The House already has passed the transfer measure and action on the bill is expected in the Senate bofore the end f the sessin.

President Hoover only this week urged Congress to act on the commission's recommendations, and the Justice Department made known plans to cooperate with State and municipal authorities in law enforceemnt, particularly in their efforts to wipe out gangster rings in the larger cities.

Child Instantly Killed When Hit by an Auto

A 3-year-old colored child, Howard Mundy, of 122 F street northwest, was instantly killed yesterday afternoon when he was struck by an automobile driven by William B. Burroughs, of North Carolina avenue, near Tenth street southeast.

Witnesses said the child was playing in the street in front of his home when he was run down by the car. Burroughs is being held at the Sixth Precinct pending the coroner's inquest which will be held at 11:30 o'clock this morning at the District Morgue.

Bank Detective Kills Woman and Then Self

Plainfield, N. J., May 2 (A.P.).—Rutherford B. H. Dalley, 52, a detective employed by a local bank, early today shot and killed Mrs. Ida Gekis, 30, and then killed himself at a roadhouse just outside the city.

Mrs. Gekis was the mother of two children and was separated from her husband. Police ascribed the shooting to jealousy on the part of Dalley, who was a married man.

SPECIAL NOTICES.

APSCO MACHINE CO. General machine and repair work. Coreq Bronze and Babbitt. 1065 31st st. nw. West 0133.

THE ANNUAL STOCKHOLDERS' MEETING of the Cedar Hill Cemetery Corporation will be held May 12, at 4 p. m., at the office on the grounds. J. O. HARRISON, President.

MONEY ADVANCED ON PAWN TICKETS, diamonds, jewelry, antiques, silver, gold and watches. LIVINGSTON & CO., 1319 F st. nw.; National 5649.

BETTER WAY OF MOVING—LONG DISTance specialists. Return load system to Norfolk, Richmond, Washington, Baltimore, Philadelphia, New York, Pittsburgh, Cleveland and Boston. Also local moving. Special rates within a thousand miles. CONTINENTAL DELIVERY ASSOCIATION. 1235 New York ave. nw. Natl. 6288. Eves. phone Linc. 1708. All Goods Insured.

30-DAY Shorthand, alone; 3-4 months' stenographic course, usual time. Embodies thoroughness, speed, efficiency. Slater methods. Positions for graduates. Enroll TODAY. BOYD'S, 1333 F

SQUAW DEFIES CHAIR IN TRIAL FOR KILLING

Lila Jimerson Gives Up Assurance of Life to Fight Charge.

PLEA OF GUILTY DENIED

Buffalo, N. Y., May 2 (A.P.).—Lila Jimerson, "the red lilac" of the Cayuga Indians, went into county court here today and flung aside her assurance of life in order to stand trial a second time for the murder of Mrs. Clothilde Marchand, wife of the noted artist, Henri Marchand.

Her first trial was halted when she collapsed in court and was taken to a hospital, suffering from hemorrhages induced by tuberculosis. In that hospital she later pleaded guilty to a reduced charge of murder, second degree, and was brought into court today to receive the mandatory sentence of 20 years to life imprisonment.

Discarding the attorneys who defended her at her first trial, the Indian woman was represented by John F. Rogers, of Corning, and John S. McGovern, a former assistant United States district attorney here. Her newly-retained attorneys refused to recognize the plea of guilty to murder, second degree, contending the improvised courtroom in the hospital had been illegal and that Lila still was on trial for murder first degree.

After a sharp interchange between defense counsel and District Attorney Guy B. Moore, County Judge F. Bret Thorn adjourned court. Moore promptly served notice he would move the case of Lila Jimerson for trial Monday on the charge of murder, first degree Judge Thorn remarked:

"I assume that the defense will stand on the original plea of not guilty."

Army Aviator Is Killed When Airplane Falls

Mexico, Mo., May 2 (A.P.).—Lieut. Harold Brown, United States Army flier from Selfridge Field, Mich., was killed today in attempting to make a landing on the farm of his uncle, R. M. Brown, near here. Lieut. Brown was graduated from the United States Military Academy in 1928.

The plane dived from a height of 30 feet and Lieut. Brown was instantly killed. Lieut. Brown was flying to Selfridge Field from California, where he had taken part in Army air maneuvers. He was flying a small Curtiss Army plane, which was practically demolished.

FIRE RECORD.

12:47 a. m.—631 M street northwest; rear porch.
7:53 a. m.—1918 Thirteenth street northwest; fence.
10:53 a. m.—3900 block of Reservoir road; woods.
11:33 a. m.—Neal street northeast; shed.
11:38 a. m.—Fortieth and Reservoir road; brush.
3:58 p. m.—1447 Park road northwest; auto.
4:35 p. m.—3224 Georgia avenue northwest; excelsior.
7:39 p. m.—1301 Fifteenth street northwest; incinerator.
9:50 p. m.—125 Fourth street southeast; fence.

DIED.

BRIZZOLARI—On Thursday, May 1, 1930, at her residence, 226 F street northwest, MAGDELENA, beloved wife of the late Valentine Brizzolari, and mother of Mrs. Lena Timm, Mrs. L. Bernardini, of Calis, Me.; Mrs. Katherine Lavezzo, Miss Anne Brizzolari and David Brizzolari.
Funeral from her late residence on Saturday, May 3, at 8:30 a. m. Mass at Holy Rosary Church, at 9 a. m. Relatives and friends invited. Interment at Mount Olivet Cemetery.

BURR—On Friday, May 2, 1930, at her residence, Stoneleigh Court, MARY C., daughter of the late Franklin L. and Elizabeth Burr.
Body resting at Gawler's chapel, 1754 Pennsylvania avenue northwest, until noon, Sunday, May 4. Funeral services at St. John's Episcopal Church, Hartford, Conn., on Monday, May 5, at 2 p. m. (daylight saving time).

CONNORS—On Friday, May 2, 1930, JAMES J., beloved husband of Margaret J. Connors.
Funeral from his late residence, 943 K street northwest, on Monday, May 5, at 9 a. m. Requiem mass at St. Patrick's Church at 9:30 a. m. Relatives and friends invited. Interment at Mount Olivet Cemetery.

DESKIN—On Friday, May 2, 1930, at his home, SAMUEL A., beloved father of Dorothy and Annie Deskin.
Funeral from his late residence, 4904 Ninth street northwest, on Sunday, May 4, at 1 p. m. Please omit flowers.

HILLYARD—On Friday, May 2, 1930, at Providence Hospital, ARTHUR V., beloved husband of Margaret B. Hillyard (nee Stalley).
Funeral from the residence of his parents, 507 F street northeast, on Monday, May 5, at 8:30 a. m., thence to St. Joseph's Church, where mass will be said at 9 a. m. Relatives and friends invited. Interment at Mount Olivet Cemetery.

HOLTZCLAW—On Thursday, May 1, 1930, at 3 p. m., at his residence, 920 Seventh street northeast, W. CLAYTON, beloved husband of Blanche Holtzclaw (nee Pfeiffer), and devoted father of Katherine, Clayton, Leonard and Margaret Holtzclaw.
Funeral services at his late residence on Monday, May 5, at 10:30 a. m. Relatives and friends invited. Interment at Fort Lincoln Cemetery.

JOHNSON—On Thursday, May 1, 1930, at Georgetown University Hospital, CRAWFORD JOHNSON, son of Mr. and Mrs. Charles H. Johnson, of 2517 Connecticut avenue.
Funeral from St. Matthew's Church on Saturday, May 3, at 10 a. m. Interment (private) at Oak Hill Cemetery.

JOHNSON—Suddenly, on Friday, May 2, 1930, at 3 a. m., at her residence on the Marlboro road near Forestville, Md., MARY JANE, widow of J. Frank Johnson.
Funeral from the residence on Monday, May 5, at 9:30 a. m.; thence to Mount Calvary Church, with mass at 10 o'clock. Interment private at Rock Creek Cemetery. Kindly omit flowers.

LAMB—On Thursday May 1, 1930, FRANCIS R., beloved husband of Annie D. Lamb, of 34 S street northwest.
Funeral services at the chapel of John R. Wright Co., 1337 Tenth street northwest, on Saturday, May 3, at 2 p. m. Interment at Congressional Cemetery.

MATTERN—On Thursday, May 1, 1930, at 7:45 p. m., HARRY JULIUS, beloved husband of Lillie Helder Mattern, aged seventy-two years.
Private service at his late residence, 63 Bryant street northwest, on Monday, May 5, at 1:30 p. m. Funeral service, which relatives and friends are invited to attend, will be held in the chapel at Rock Creek Cemetery at 2 o'clock. Interment at Rock Creek Cemetery.

FUNERAL DIRECTORS.

ESTABLISHED 1876.
JOHN R. WRIGHT CO.
1337 10th st. nw. Phone North 0047.

J. WILLIAM LEE'S SONS
FUNERAL DIRECTORS
CREMATORIUM
332 PA. AVE. NW. NATIONAL 1384 & 1385

CHAS. S. ZURHORST
301 EAST CAPITOL ST
Phone Lincoln 0372.

P. J. SAFFELL
733 5th st. nw. Natl. 0537.

Frank Geier's Sons Co.
1113 SEVENTH ST NW Telephone
Modern Chapel NATIONAL 2473

THOS. S. SERGEON
1011 7TH ST NW Telephone Nat 1090.

JAMES T. RYAN
317 PA. AVE. SE. Atlantic 1700.

V. L. SPEARE CO.
Neither the successor of nor connected with the original W R Speare establishment
1009 H St. N.W. Phone Frank. 6626. Formerly 940 F st. nw

Clyde J. Nichols, Inc.
4209 9th st nw. Col. 6824

FUNERAL DESIGNS.

GUDE BROS. CO., Florists
1212 F street National 4276
APPROPRIATE FUNERAL DESIGNS

GEO. C. SHAFFER 900 14TH ST NW
Expressive Floral Emblems. Natl. 0106
Mod prices. Open eve. & Sun. Natl. 2416

The Listening Post

By CARLISLE BARGERON

WELL, it was certainly good to see Senator Shipstead, of Minnesota, a dentist, arise from his seat yesterday and tell those lawyers something.

Those fellows from the first have assumed that they were the only ones interested in the matter of Judge Parker's confirmation or lack of it. Since Monday they have been reveling in their Latin phrases and legal verbiage.

It has been Smith vs. Brown, Fed. 42, and Brown vs. Smith et al, Fed. 43, and so on without end.

They have, these lawyers, confined the case to themselves, discussing it among themselves so to speak, in the manner and language peculiarly their own.

* * * *

SENATOR GLASS, who certainly has as keen a mind as any one in the Senate, tried at the outset to break in on their conversation, but was greeted in each instance with such a withering fire of et als and habeas corpuses that he gave up in disgust and has ceased remaining in the chamber.

The climax was reached when Senator Ashurst arose and told Senator Fess that his thesaurus was pointed the wrong way, which is, of course, what one senator should not say to another one at all.

THE purpose of this is not lost on the lay mind. It is the subtle suggestion wafted out over the country far and wide that if it were not for the lawyers in the Senate there would be no one to dispose of the Parker case.

The inference is very plain that nothing but lawyers should be sent to the Senate, and particularly that those who are already there should by all means be returned.

* * * *

THIS being the situation it was gratifying to see the Minneapolis dentist get up and tell them something.

It was to Senator Fess, master of the law and legal rhetoric, that he addressed his remarks. And one could tell that he was telling the Ohio senator something; one could tell it by the surprised expression on the Ohio senator's face, by the manner in which he held his mouth widely ajar.

Now as to just what it was Senator Shipstead told Senator Fess is not known because he was hard to hear, but he spoke with the assurance of one lawyer to another, and undoubtedly made a very pointed remark.

And he told him something, which he said came down from Roman law.

Senator Fess has not gone back any farther than John Marshall, and about him he has spoken so much that the wags have suggested that it is Marshall that Senator Fess really wants in the Supreme Court.

HOOVER STATEMENT FAILS TO AID MART

Stocks Drop Into Headlong Decline, the Worst Since Early December.

6,000,000 SHARES SOLD

New York, May 2 (A.P.). — Stock prices went into a headlong decline today, the most precipitant since early December, as it became apparent that such favorable developments as the reduction from 3½ to 3 per cent in the Federal Reserve rediscount rate and President Hoover's statement that the worst of the business depression is over had failed to bolster the market.

Selling was in enormous volume in the last hour, boosting total sales on the New York Stock Exchange approximately to 6,000,000 shares, the largest day's turnover since November 13, when the autumn crash touched bottom, with sales 7,761,450 shares in a three-hour trading period. More than 2,000,000 shares were dumped on the market in the last hour of today's five-hour session.

More than two-score issues, including most of the recent popular trading favorites, closed $4 to $16 a share lower. A few leading industrials were bid up at the opening, but a heavy selling movement soon developed. Powerful supporting orders appeared to have checked the decline by early afternoon, and many shares rebounded moderately, but the market turned dull on the rise, and several large professional traders, finding themselves unable to bid stocks up, launched a powerful attack of short selling.

The price index of 90 leading stocks showed a loss for the day of 5.8 points, the sharpest drop since December 12, when the index declined 9.6 points. On October 28, this index, however, lost 25.4 points. The index was reduced to 187.2, where it was nearly 23 points below the year's peak, reached on April 8, and 21 points above the figure at the beginning of the year, showing that about half the year's extreme gain has been lost. The index, however, is 47 points above the low level of November 13.

Allied Chemical lost $16, and J. I. Case, Houston Oil, Eastman Kodak and Electric Power & Light, about $12. Shares losing $5 to $10 included American Can, American Power & Light, A. M. Byers, International Telephone, Johns Mansville, Radio, Public Service of New Jersey and Vanadium. United States Steel closed $2.25 lower, after selling off nearly $4. American Telephone lost $2.37.

DIED.

MILLER—On Wednesday, April 30, 1930, at Garfield Hospital, JULIAN HEIT, beloved husband of Maude Miller, aged sixty-nine years.
Funeral services at Hysong's funeral home, 1300 N street northwest, on Saturday, May 3, at 2 p. m. Interment privtae.

NORMENT—On Friday, May 2, 1930, at her residence, 2400 Sixteenth street northwest, MAMIE E., widow of Samuel Norment and mother of Harry Norment.
Funeral services at Gawler's chapel, 1754 Pennsylvania avenue northwest, on Monday, May 5, at 11 a. m. Interment at Rock Creek Cemetery.

NOYES—On Friday, May 2, 1930, at the residence of her daughter, Mrs. William Sisson, 213 Webster street northwest, MARY A., beloved wife of the late James A. Noyes, and sister of Miss Annie Moore.
Notice of funeral later.

RACOOSIN—On Friday, May 2, 1930, MARY RACOOSIN, beloved mother of Mrs. I. Rosendorf and Mr. Harry Racoosin, of Washington, D. C.; Mrs. A. Lopate, of Detroit, Mich.; Mr. Israel Racoosin, of Hollywood, Calif., and Mr. David Racoosin, of Bombay, India, aged sixty-eight years.
Funeral from the chapel of Bernard Danzansky, 3501 Fourteenth street northwest, on Sunday, May 4, at 10 a. m.

REAGAN—On Friday, May 2, 1930, at her residence, 2039 Nichols avenue southeast, CATHERINE F. REAGAN (nee Goodwin), beloved wife of the late John F. Reagan.
Funeral from the above residence on Monday, May 5, at 8:30 a. m. Mass at St. Teresa's Church, Thirteenth and V streets southeast, at 9 a. m. Relatives and friends invited. Interment at Mount Olivet Cemetery.

SIGGINS—At her home near Fort Myer, Va., after a prolonged illness, MARY MALLON, wife of the late Sam Siggins.
Funeral from her late residence on Saturday, May 3, at 2 p. m. Relatives and friends invited. Interment Columbia Gardens Cemetery, Arlington County, Va.

SINCLAIR—On Friday, May 2, 1930, at 12:45 p. m., at her home, 1523 Spring place northwest, LILLIE BELLE, beloved sister of Alice Virginia Sinclair.
Funeral from her late residence on Monday, May 5, at 2 p. m. Interment at Rock Creek Cemetery.

SMITH—On Thursday, May 1, 1930, at Baltimore, Md., MARTHA E. SMITH, mother of E. Hugh Augusterfer and Howard R. Smith.
Funeral from the chapel of Fank Giers Sons' Co., 1113 Seventh street northwest, on Saturday, May 3, at 2 p. m. Relatives and friends invited. Interment at Rock Creek Cemetery.

SULLIVAN — Suddenly, on Wednesday, April 30, 1930, at her residence, 3288 N street northwest, AGNES ROSE MILLER, wife of Michael D. Sullivan.
Funeral services at Holy Trinity Church, on Saturday, May 3, at 9:15 a. m. Relatives and friends invited. Interment (private) at Mount Olivet Cemetery.

VAN HORN—On Friday, May 2, 1930, at the Homeopathic Hospital, ANNIE VAN HORN, of 317 First street southeast.
Funeral services at Zurhorst's funeral parlors, 301 East Capitol street, on Monday, May 5, at 10:30 a. m. Interment at Congressional Cemetery.

WARDELL—At his home, Lee highway, Park Lane, Va., JAMES WILLIAM, beloved husband of Laura E. Wardell, aged sixty-seven years.
Notice of funeral later.

23 DEAD ARE LEFT IN WAKE OF STORM

Scenes of Desolation Mark Twister's Path Over Nine States.

SCORES LEFT HOMELESS

Chicago, May 2 (A.P.).—Scenes of desolation today marked the paths of tornadoes and storms which curveted over nine States of the Middle West Thursday, leaving 23 persons dead and scores more injured and homeless.

The whirling black funnel of the tornado dipped to four widely separated places—Takamah, Nebr., Westby, Wis., Norborne, Mo., and Russell, Iowa —and cyclonic winds dealt death elsewhere in the affected area. Property damage, it was estimated, ran into seven figures.

Tekamah, Nebr., had 4 dead; Norborne, Mo., 5; Russell, Iowa, 1; Westby, Wis., 1; Lake City, Minn., 3; Duluth, Minn., 2; Kickapoo, Kans., 2; Lawton, N. D., 1; Rockford, Ill., 1; Galesburg, Ill., 1; Chicago, 1, and Antioch, Ill., 1. Nine of the dead were women.

Two Killed After Storm.

Two of the Illinois deaths were considered aftermaths of the storm. Michael Keaty, an electrician, fell 40 feet to his death while repairing a power wire in Cicero. Charles W. Barnett, 34, a truck driver, of Des Moines, Iowa, drove into a blown-down power wire near Galesburg and was electrocuted.

Richard Shannon, 20, was crushed beneath his lake cottage near Antioch, Ill.

Kansas City, Mo., May 2 (A.P.).—With relief measures well under way tonight in storm-stricken communities of northeast Kansas and northwest Missouri, the destruction visited by last night's series of tornadoes was reckoned at seven dead, about forty injured and property loss of around $500,000.

Red Cross workers sent into the storm area cooperated with local officials in providing shelter for the many homeless families and looking after the injured.

Norborne, Mo., was the hardest hit of the more than a score of villages in both Kansas and Missouri which suffered damage. Five were killed in or near Norborne and the property loss there was pl aced in excess of $100,000.

Farmer and Wife Carried Mile.

Lawrence Kern, 50, a farmer, was killed near Kickapoo and his wife received injuries, from which she died today at Leavenworth. Both were carried about a mile. They were found with their heads buried in soft earth where the twister deposited them.

Clasped in each others arms, Mrs. Gertrude B. Wright, 47, wife of Taylor O. Wright, president of the Norborne Trust Co., and her 17-year-old son, John Martin Wright, were killed in an upstairs room of their home at Norborne.

Striking acros sthe street, the tornado killed Charles Storm, 45, a plumber, and seriously injured his wife and four children.

Stream Sucked Dry.

Two children of Mr. and Mrs. Clifford Wells, living 8 miles northwest of Norborne, also were killed. They were Lillian, 15, and Paul, 2 years old.

Joseph Gray, another farmer near Easton, whose home was destroyed, said the tornado sucked the water out of Stranger Creek, the stream remaining dry for half an hour.

MOVEMENTS OF STEAMSHIPS

New York, May 2.

ARRIVED FRIDAY.
Aquitania, from Southampton.
Cristobal Colon, from Coruna.

SAIL SATURDAY.
Bremen, for Bremen.
Rotterdam, for Rotterdam.
Augustus, for Genoa.
Leviathan, for Southampton.
Minnekahda, for London.
Belgenland, for Antwerp.
Sinaia, for Beirut.
Cleveland, for Hamburg.
Laconia, for Liverpool.
Baltic, for Liverpool.
Caledonia, for Glasgow.
Explorer, for Odessa.
Ocean Prince, for Cape Town.

SAILS SUNDAY.
Cristobal Colon, for Coruna.

SAIL MONDAY.
Bellepline, for Antwerp.
Excelsior, for Constantza.
Evanger, for Algiers.

SAILS TUESDAY.
Patria, for Beirut.

REPORTED BY RADIO.
New York, from Hamburg; due at pier 86, North River, Saturday.
Caronia, from Liverpool; due at pier 54, North River, Sunday.
America, from Hamburg; due at pier 4, Hoboken, Sunday.
Cameronia, from Glasgow; due at pier 56, North River, Sunday.
American Banker, from London; due at pier 7, North River, Monday.
Pennland, from Antwerp; due at pier 60, North River, Monday.
Cedric, from Liverpool; due at pier 59, North River, Monday.
Minnewaska, from London; due at pier 58, North River, Monday.
Volendam, from Rotterdam; due at Fifth street, Hoboken, Monday.
Conte Biancamano, from Genoa; due at pier 95, North River, Monday.
United States, from Copenhagen; due at Sixth street, Hoboken, Monday.
Olympic, from Southampton; due at pier 59, North River, Tuesday.
Columbus, from world cruise; due at Fifty-eighth street, Brooklyn, Tuesday.
Kingsholm, from Gothenburg; due at pier 97, North River, Tuesday.
Karlsruhe, from Bremen, due at Fifty-eighth street, Brooklyn, Tuesday.

DRIVE OF CHAMBER NETS $18,196 FUND

Sidney Weil's Division With $2,000 Is Now Ahead in Alexandria Scheme.

REV. G.J. HOOKER TO QUIT

THE WASHINGTON POST BUREAU,
312 S. Washington St., Alexandria, Va.
Phone Alexandria 523.

With the close of the third day of the intensive drive in the Alexandria Forward Movement to raise pledges of $25,000 for a three-year program with a bigger and better chamber of commerce for Alexandria as the objective, the luncheon meeting yesterday in the Young People's Building received reports of a grand total of $18,196 raised to date.

General discussion was indulged in as to conditions, ways and means for conducting the drive, and while many were in favor of a canvass in Washington of the merchants who are greatly patronized by Alexandrians, the majority favored first getting Alexandrians 100 per cent for Alexandria.

Detail reports were as follows, majors of teams reporting: Eppa Kane, $80; Lawrence E. Roland, $150; James M. Armstrong, $700; Joseph H. Newell, $130; J. Kent White, $175; Sidney Weil, $650; St. Clair D. Shelton, $185; J. Frank Myers, $190; Alfred Thomson, $175; T. M. Jones, $330; Robert G. Whitton, $330; initial investment committee, C. C. Lamond, $1,175, bring the total for the day up to $4,270.

The division having made the record in collections to date is No. 60, with Maj. Sidney Weil in charge, and his corps of workers is Capts. Delany Hammond, G. Raymond Gaines and Dr. Peter B. Pullman, Lieuts. Aubra N. Shuman, Jones Cox, Thomas E. Dyson, Joseph Chauncey, Frank B. Howard, Floyd Saunders, Robert O'Neil and Howard L. Arnold. This team is in section B, under Col. A. M. Remschel, and has to date brought in a return of $2,000, or one-ninth of the grand total.

There are three sections, A, B and C, under the leadership of Cols. Hugh Clarkson, A. M. Remschel and L. H. Dudley, respectively, each section having four majors, each major, four captains and each captain three lieutenants.

The solicitation will continue at the convenience of the individual workers until Tuesday, when all are pledged to give the day to the drive with a record attendance at the luncheon on Wednesday in the Young People's Building, at which time a cordial welcome will be extended any citizen of Alexandria, man or woman, who has not been approached, and their subscription to the cause of Alexandria betterment received gratefully.

The Rev. George J. Hooker has tendered his resignation as pastor of the Methodist Protestant Church, to take effect June 11, when the annual conference of the church will be held in Cambridge, Md. The Rev. Mr. Hooker will be assigned to a new pastorate by the conference. He is a past president of the Alexandria Ministerial Association, and has been active since he came here three years ago, in matters relating to civic betterment.

The church has selected Maury W. Gaines delegate, and Frank W. Deeton alternate, to the annual conference. Norman Roberts has been chosen church treasurer, and the following have been elected to membership on the board of stewards: Maury W. Gaines, Maurice E. Parker, Milton T. Penn, Thomas Simpson, Robert J. Ayers, William T. Penn, Norman Roberts, J. P. Miskell, Eston Santmire, A. S Barnett, H. L. Arnold and Charles Potter, sr.

The American Automobile Association, through the efforts of Police Capt. W. W. Campbell, has decided to conduct automobile head-light tests, as well as brake tests, during the week of May 12-17. The newly invented headlight testing device which has just been received by the association will be used in making tests, which can be made in daylight without the use of a darkened room.

Capt. Campbell has called attention to the fact that the State law requiring automobile owners to have their lights conform to the standard set by law is still in effect, and that the minimum fine for a violation of this law is $20 and costs.

Charles Douglas Lunsford, 75 years old, employed as a locomotve engineer on the Southern Railway branch between Calverton and Warrenton, died Thursday at Warrenton, and the body was brought to Cunningham funeral home here yesterday and later taken to the home of Mr. Lunsford's daughter, 210 Gibbon street, where funeral services will be conducted at 2 o'clock this afternoon by the Rev. D. L. Snyder, D. D., pastor of the Southern Methodist Church. Interment will be in the Presbyterian Cemetery.

Funeral services for Mrs. Mary E. Garrison, who died Thursday, will be conducted at her late home, 317 North Royal street, at 11:30 o'clock this morning, and the body will be taken to Stafford Store for interment at 2 o'clock this afternoon. She was the wife of Joseph G. Garrison.

Explorer's Rites To Be Held Today

Driver of Car That Struck Crawford Johnson Faces Charge.

Funeral services for Crawford Johnson, 20-year-old explorer of the Yucatan and writer, who was killed Thursday night in an automobile accident, will be held at 10 o'clock this morning at St. Matthew's Church, with Mgr. Edward L. Buckley officiating. Burial will be in Oak Hill Cemetery.

Young Johnson was fatally injured when the motorcycle he was riding skidded on Mount Vernon highway near the Columbia pike. Mr. Johnson was thrown from his machine and was struck by an automobile driven by Milton Fairfax, 17 years old, of Alexandria, Va., according to Arlington County police. Fairfax has been charged with murder. He was released on his personal bond last night and will be arraigned before Police Judge Harry R. Thomas next Thursday.

Mr. Johnson accompanied Capt. Bennett's exploration expedition to the Myan ruins in Yucatan and wrote several articles about experiences. He was widely known as an amateur adventurer. He is survived by his parents, Mr. and Mrs. Charles Hubert Johnson, and a sister, Miss Anne Johnson, who is at school in Italy.

Hugh A. Dinsmore Dies In St. Louis Hospital

Fayetteville, Ark., May 2 (A.P.).—Hugh A. Dinsmore, former representative and for seven years United States Minister to Korea, died in a hospital at St. Louis, Mo., according to messages received here.

The body will be brought to Bentonville, Ark., for burial. His widow and his parents, Mr. and Mrs. A. W. Dinsmore, pioneer Arkansas residents, survive.

TO WED SOON

Associated Press Photo.

WILLIAM T. GOSSETT, whose engagement to Miss Elizabeth Evans Hughes was announced this week in New York City.

TRANSFUSIONS FAIL TO SAVE BOY'S LIFE

James Wood, 9, of Bradley Heights, Succumbs to Mastoid Trouble.

SOLDIER OFFERS BLOOD

Medical science and sacrificing friends failed to save the life of James Wood, 9-year-old son of Mr. and Mrs. J. F. Wood, of Bradley Heights, Va., who died early yesterday afternoon following two operations for mastoids.

A month ago the little fellow left Georgetown Hospital after a six weeks' seige of pneumonia. He was anxious to get out in the spring weather and play again, and in exposing himself too soon he contracted mastoid trouble.

Blood transfusions were necessary, and when it became known to James' friends with whom he played ball on the Fort Myer Grounds, an entire team volunteered blood in order to help him. Tests were made at the hospital and Sergt. John Lease, one of James' friends at Fort Myer, gave two transfusions.

Fort Myer friends will have charge of the funeral services which will be held in the chapel Monday afternoon at 2 o'clock, preceded by a short service at the home at 1:30 o'clock.

DISASTER AT PRISON LAID TO NEGLIGENCE

Continued From Page 1.

revealed a probability that several escaped during the excitement incident to the fire. The only man known to have gone out was Michael Dorn, who was apprehended by Cleveland detectives today. He walked through the gate disguised as a doctor, with a physician's white jacket, stethoscope on his neck and a satchel under his arm.

The board of inquiry made no recommendations to the governor, holding that its function was to investigate, leaving the matter of individual blame for the governor to determine.

Rebuilt Church Opens In Leesburg Sunday

Special to The Washington Post.

Leesburg, Va., May 2 (A.P.).—St. James Episcopal Church, Leesburg, will reopen Sunday morning at 11 o'clock, following seven months of rebuilding and beautifying as a result of the disastrous fire of October 5, 1929, which caused a loss of many thousands of dollars and threatened destruction of the entire building.

Former well-known rectors will take part in the opening service. The Rev. Berryman Green will preach the sermon Sunday morning. Dr. William H. Burkhardt and the Rev. E. L. Hinks will assist in the service. The Rev. James W Morris, of Epiphany Church, Washington, D. C., will deliver the evening service at 8 o'clock.

Two Brothers May Die Of Car-Crash Injuries

Two brothers may die as the result of injuries received early last night when their automobile struck an electric light pole near Clinton, Md. They are John A Young, colored, 30 years old, and A. Young, 24, both of Clinton, Md. They were taken to Casualty Hospital by Policeman Charles C. Thompson, of Prince Georges County.

The older brother received a fracture of both thighs and a possible fracture of the skull. The other received a possible fracture of the skull and numerous lacerations.

Today's Happenings

Meeting—District Education Association, 12:30 p. m., Lafayette Hotel; election of officers.

Meeting—Scottish Rite Bodies of Valley of Washington, 8 p. m., at Cathedral of Rite, 433 Third street northwest.

Dance recital—Miss Frances Brightwell and class, 8:15 p. m., Wilson Normal School.

Meeting—Washington Open Forum, 8 p. m., Annapolis Hotel; election of officers.

Meeting—Federation of Citizens Associations, 8 p. m., board room of District Building.

Meeting—Biological Society, 8 p. m., Cosmos Club; election of officers.

Dance—Joppa Lodge Chapter O. E. S., 8 p. m., Masonic Temple, 4209 Ninth street northwest.

Meeting—Arkansas Society, 8:30 p. m., Mayflower Hotel; in honor of Senator Joe T. Robinson.

Meeting — Loyalty Sisterhood, Dames of Malta, tonight, 822 Twentieth street northwest.

Card party—Good Will Chapter, O. E S., 8:30 p. m., Hotel Winston.

Lecture—Matthews Dawson, author and educator, on "How to Have All the Money You Need," 8:15 p. m., Hay-Adams House.

Dinner — Mu Chapter of Sigma Delta Kappa, National University legal fraternity, 9 p. m., Raleigh Hotel; founders' day.

Meeting—Catholic Charities, 3 p. m., room 127, Willard Hotel.

INDICTED EDITORS FILE THIRD PLEA

Quashing of Indictments on Criminal Libel Charge Is Sought.

TWO ACCUSED ON BOND

Despite their previous denial of such a course of action, a third plea in abatement was filed yesterday in circuit court at Rockville by attorneys for Walter S. Casey, one of the four Montgomery Independent editors indicted on charges of criminal libel by the county grand jury after an investigation of charges of mismanagement of county affairs printed in the newspaper.

The defense previously had filed two pleas in abatement seeking to have two of the indictments quashed. At the time of the first filing they said that they welcomed airing in open court of the charges and for this reason would not attempt to have the third indictment quashed. Defense counsel yesterday declined to give any reason for their change of mind.

The third plea is based on the same grounds as the earlier documents: presence of the entire board of county commissioners in the grand jury room and the leaving of extracts from the law concerning libel with the grand jury by Maj. E. Brooke Lee and Capt. Joseph C. Cissel. Maj. Lee, county Democratic leader, and the county commissioners precipitated the grand jury investigation which preceded the indictment of Casey, Harrison B. French, Morris A. Bealle and Walter W. Liggett. The latter two have not surrendered to the court as yet. Casey and French are on bond.

The indictments against Casey and French were attacked in the first pleas filed, defense counsel holding that there was no reason for filing with regard to Bealle and Liggett inasmuch as they have not been apprehended.

Hearings on the motion to quash will be heard Monday in circuit court at Rockville by Chief Judge Hammond Urner and Judges Robert B. Peter and John S. Newman, a full bench having been asked by the defendants.

Attorneys for the defense are F. Barnard Welch, E. Barrett Prettyman, Edward Peter, Miss Vivian V. Simpson and John Oxley for Casey; Liggett & French, and Harold C. Smith for Bealle.

Man Sentenced to Jail For Issuing Bad Checks

Charged with passing seven checks of small denomination, all allegedly worthless, James C. Adams, of Norfolk, Va., yesterday was given a seven-month jail sentence by Judge Ralph E. Given in Police Court.

Headquarters Detective Ira E. Keck told the court, that all the checks were drawn on local banks and all had been passed on local merchants last month in return for merchandise. Judge Given indicated that he would hold the term open and grant the man probation if certain facts could be proved.

MRS. ROSE SULLIVAN RITES

Services to Be Held This Morning at Holy Trinity Church.

Funeral services for Mrs. Rose Miller Sullivan, of 3288 N street northwest, who died suddenly Wednesday, will be held at 9 o'clock this morning at the Holy Trinity Church. Burial will be in Mount Olivet Cemetery. Mrs. Sullivan was the wife of Michael D Sullivan, real estate broker.

Besides her husband, she leaves two tons, Edmund M O'Sullivan and Leo D. Sullivan; two daughters, Mildred Louise and Mrs. Rosemary Eichorn; two sisters, Mrs. John A. Ruppert and Mrs. Thomas Gaeghler, and two grandchildren

2-CENT SUGAR LEVY ACCEPTED IN HOUSE

Continued From Page 1.

to be changed to the basis of the new domestic rates now being framed.

Swiss Goods Tariff Protested.

Geneva, May 2 (A.P.).—Agitation against proposed American tariff increases on Swiss goods has reached such a stage here that representatives of some large American business interests in Geneva today telegraphed a protest and a warning to influential persons and organizations in the United States.

A cable sent to a number of congressmen protested particularly against the proposed increase in the duty on watches and watch parts. This was described as a "catastrophe" for Switzerland's oldest and most important industry.

In retaliation, the Swiss are threatening to boycott American goods, particularly automobiles.

College Crowns Queen of May.

Danville, Va., May 2 (Special).—Miss Josephine Young, of Shawsville, was crowned Queen of the May at the annual May Day fete held by students of Averett College at Ballou Park this afternoon. Miss Annis King, of Emporia, was the maid of honor and Miss Sallie Mason, of Ridgeway, took the role of king.

Rotary Club Elects Directors.

Martinsburg, W Va., May 2 (Special).—Five new members were added to the board of directors of the Martinsburg Rotary Club yesterday as follows: H. H. Byrer, Allen R. Emmert, Percy W Leiter, Samuel B. Williams and Frank W. Van Horn. The board will organize at the first meeting in June. Wilbur H. Thomas is the present president.

Staunton Population Is 11,912.

Staunton, Va., May 2 (Special).—A population of 11,912 for Staunton was announced here today on the basis of revised figures in the decennial census. This figure is an increase of 1,289, or 12 per cent, over the population recorded in the last census.

OPEN A CHARGE ACCOUNT
FINE MEN'S WEAR
EISEMAN'S, 7th & F

Apartments for Rent
1523 22d St. N.W.
THE SHERIDAN
5 rooms and bath
$50 to $65 Monthly
M. M. PARKER & CO.
1223 Conn. Ave. NW.
Decatur 2861.

WASHINGTON — PARIS
JULIUS GARFINCKEL & CO.
Today . . . .
Our Whole Store

IS ready for the smartest shopper . . . ready with summer collections of utmost charm . . . with all that's newest in fashion trends of the moment . . . all that's exclusive for wear in most fashionable places.

YOU will thoroughly enjoy choosing *now*, when our unusual and distinctive stocks are at their very best.

We park your car while shopping here.

F STREET CORNER OF 13TH

★ *Associated With the Sterling Silversmiths Guild* ★

Bridal Gifts of Sterling Are Preferred

You will find a complete array of the newest and the traditionally popular patterns in sterling here.

ORCHID—MINUET
RHYTHM—FAIRFAX—COLFAX
POINTED ANTIQUE—FRANCIS FIRST
STIEFF ROSE—STIEFF PURITAN
STIEFF EARLY ENGLISH
WILLIAM AND MARY
LADY DIANA—PANTHEON
LOUIS XIV—PINE TREE
LADY CONSTANCE
GRANADO—LE MODERNE
MARTHA WASHINGTON
VIRGINIA CARVEL

With a Full Complement of Service Pieces to Match.

ASK FOR OUR ILLUSTRATED BROCHURE GIVING PRICES OF 12 LEADING PATTERNS

R. Harris & Co.
F Street at 11th
Jewelers and Diamond Merchants for Over Half a Century

CHARGE MADE THAT SCHOOL STAFF DOMINATES BOARD

Continued From Page 1.

bill, she pointed out, would not endow the elective school board with any more power than the appointed board now has.

Mrs. Stuart's Statement.

Election of board members from districts, Mrs. Stuart said, might result in the choice of men and women, who, instead of thinking of schools from the standpoint of the city as a whole, might think of them in terms of districts. Furthermore, she said, there was danger that undesirable men and women might be elected.

Charles I. Stengle, of the Citizens' Advisory Council, and James G. Yaden, of the education committee of the Federation of Citizens Associations, testified in favor of the bill.

"We citizens pay taxes and furnish the scholars," said Mr. Stengle, "and we want some control over those who teach our children and spend our money."

Yaden Views Outlined.

Mr. Yaden said he was for the bill because, first, it was in accordance with the American theory of self-government; second, because it would make the school board more responsive to wishes of the citizens; and third, because now the school board is a "law unto itself," accountable "to no one," and will not give a hearing to parent-teacher and civic organizations.

He said that, with the exception of the Capper-Zihlman free text books bill, he had never known a measure to be so widely indorsed here.

Grover W. Ayers, of the Ten-Mile Square Club, most tenacious of the foes of local suffrage, declared that the Capper bill would do nothing except give encouragement to those who favor suffrage here. There was nothing in the bill, he said, that would improve administration of the schools.

Wood Approves Measure.

Herbert S. Wood, representing the District of Columbia School Association, urged approval of the bill, saying that the schools are distinctly a local enterprise, something with which the Federal Government has no right to interfere.

E. S. Hoffman, Negro, of the Barry Farms Citizens Association, and Mrs. Daniel Murray, of the Federation of Colored Women's Clubs, also spoke in favor of the measure.

The last two witnesses were Albert Stabler, Quaker elder, and John R. O'Neil, father of ten children, who topped the hearing off with two good rounds of laughter.

Mr. O'Neil, in conclusion, nominated Senator Arthur Capper (Republican), of Kansas, for President of the United States, a motion that was heartily seconded by all the women present.

Youthful Flier Starts Last Leap of Long Hop

Yuma, Ariz., May 2 (A.P.).—Frank Goldsborough, 19-year-old transcontinental flier, left Yuma at 4:45 p. m. today for Los Angeles, after rain had forced him to interrupt what was to have been a nonstop hop from Tucson to the coast.

It was raining here when he left, but he expressed determination to reach Los Angeles tonight, probably flying through San Gorgonio Pass.

Roanoke Has Big Population Gain.

Roanoke, Va., May 2 (Special).—Roanoke boasts a population of 69,156, according to revised census figures announced here today, revealing an increase of 18,314, or 34 per cent.

Power Firm Spending $1,200,000 in Amherst

Special to The Washington Post.

Lynchburg, Va., May 2.—Announcement was made here today that the Appalachian Electric Power Co. will spend $1,200,000 on enlargement of its hydroelectric facilities at Reusens. Work will require from eighteen months to two years for completion. The plant will be increased from 6,000 to 17,500 horsepower, the storage water raised 9 feet and ripraps built to protect the right of way of the Chesapeake & Ohio Railway a distance of 4 miles. The company is to do the work with its own forces.

The storage plant will be located in Lynchburg, but the dam enlargement will be in Amherst County. A village is to be erected at Reusens for workers.

Many Fine Copies of Famous Poster Beds

Charming four-posters and other Early American adaptations are in unusually large variety at Mayer & Co. . . . here you will find copies of famous early beds temptingly priced.

Bed Illustrated $29.75

MAYER & CO.
Seventh St. Bet. D and E

SLAIN RACKETEER'S WIDOW IN CUSTODY

District Attorney Declares Mrs. Henry Block Has Not Been Frank With Police.

OFFICIALS ARE AT SEA

New York, May 2 (N.Y.W.N.S.).—Mrs. Henry Block, widow of the night club owner and racketeer, shot down Wednesday morning by two assailants, was brought before General Sessions Judge Collins tonight and held in $5,000 bail as a material witness in the slaying. If she failed to produce the bail, she was to be kept in the Florence Crittenden Home overnight for questioning tomorrow.

District Attorney Crain said he believed Mrs. Block's statement to the police was not as complete as it might have been, and that he feared she might leave the country.

Dissatisfaction with the police results thus far was also indicated when Mr. Crain announced he had put two of six detectives assigned to him to work on the case. This has not been done by a district attorney for a number of years.

The case, which has led into the beer, night club, slot machine and other rackets, took on more of a Jersey aspect today as Assistant District Attorney Price crossed the Hudson to confer with Inspector Kiely, of the Hoboken police, and with Prosecutor Druhan in Jersey City. The latter, Mr. Price said, is working with him.

Funeral services for Block were held today at the Alpert Bros. funeral parlors. Following the services, Mrs. Block, highly agitated, was brought down to General Sessions.

Ben Pollock, orchestra leader in the Silver Slipper, was questioned today. He said Block had owed him $4,000, and several hours before the killing had paid him all but $200.

Mr. Price intends questioning Ben Marden, who with his brother, was forced from ownership in the Silver Slipper. Today he quizzed Frederic Reike, waiter at the Paramount grill, who attended the Blocks when they dined before the murder.

WHALEN BARES SEIZED DATA BLAMING SOVIET FOR RIOTS

Continued from Page 1.

an endeavor to run down the forgers so that they might be prosecuted. Skvirsky said he had information that the documents had been offered for sale for publication before they came into the hands of police and expressed the opinion that they were the work of Czarist emigres.

Commissioner Whalen, however, stood by his original statement that they showed the Communist international to have been directly responsible for recent disturbances in this country. In making public the copies of the seized papers he said that they had been uncovered in an investigation undertaken after receipt of numerous complaints from labor leaders.

Ordered to Go to Seattle.

In the mandate addressed to Grafpen he was ordered to go to Seattle, Wash., to establish temporary headquarters there as Seattle manager for Amtorg and was instructed to send by freight to Moscow "archives from illegal work." In Seattle he was to call a meeting in March of a Soviet representatives there to issue instructions for May Day outbreaks. Attached to the document is a list of 25 persons which, the paper said, were being sent from Russia to be distributed by Grafpen through New York, Massachusetts, Illinois, North and South Carolina, Pennsylvania, Connecticut, Michigan and Georgia.

Release of the documents today was generally understood to have been made by Whalen in explanation of his having marshaled an immense force of police yesterday to guard against disturbances at a May Day parade and demonstration by some 25,000 Communists. There were no disturbances.

Forgeries, Says Bogdanov Letter.

In a letter to Commissioner Whalen, Bogdanov tonight demanded a thorough investigation of the documents, offering any assistance that Amtorg might give. During 1929, the letter said, trade between the United States and the Soviet Union, "transacted through Amtorg and affiliated organizations, was in execess of $150,000,000."

"This trade," he continued, "has been carried on with numerous American firms, and during the six years of the corporation's existence a very substantial credit position has been built up. The publication in the press of your statement and of the photostatic copies of what we insist to be forged documents may cause substantial damage to us and to the numerous American firms with which we are doing business."

(Associated Press.)

Documents made public yesterday by Police Commissioner Whalen, of New York, purporting to show that

BORIS E. SKVIRSKY.

the Communist Internationale of Moscow was fomenting disorders in the United States, were called forgeries by Boris E. Skvirsky, director of the Soviet information bureau at Washington.

Skvirsky expressed a hope that the documents would be thoroughly investigated by Federal authorities. He denied all assertions in the papers that his organization was handling funds for a Russian secret service in this country.

Skvirsky said unofficial information coming to him indicated the same purported official documents had been offered for sale for publication in New York for several weeks, and had for their purpose the disruption of Soviet relations with America.

Czarist Emigres Blamed.

"The new Russian documents, as described to me," Skvirsky said, "seem to me to be another link in the chain of forgeries concocted by certain czarist emigres.

"One of these, Druzhelovsky, confessed and was convicted in Moscow three years ago, and members of the Orloff group were caught by the Berlin police and convicted a year ago. The purpose of these forgeries is always the same, to disrupt Soviet relations with other countries and particularly to cripple the foreign trade of the Soviet Union.

"In the present case the object is undoubtedly to destroy the structure of American-Soviet trade, which has been built up laboriously during the past six years with profit to both countries."

SPRING REFLECTED IN CHURCH SERVICES

Dr. Hodgson Will Preach at Holy Communion Rite in Cathedral.

OTHER PROGRAMS SET

The spirit of springtime will pervade Washington churches at services tomorrow morning and evening.

The preacher at the 11 o'clock celebration of Holy Communion at Washington Cathedral will be the Rev. Leonard Hodgson, a member of the College of Preachers. The music at this service and the people's evensong at 4 o'clock will be furnished by the Cathedral Choir of men and boys. The Right Rev. James E. Freeman, Bishop of Washington, will preach at the 4 o'clock service.

The Rev. Henry W. Snyder, pastor of St. Paul's English Lutheran Church, has returned to the city, and will occupy the pulpit at both morning and evening services. The 11 o'clock service will be held at the Metropolitan Theater.

Young People's Revival.

The young people's revival which has been in progress at the Full Gospel Tabernacle for the past two weeks, will close tomorrow. Miss Mary Martin missionary from Africa, will speak at the 11 o'clock service. Evangelist Ruth A. Schofield will speak at the 7:30 o'clock service.

A service will be held at 4:30 o'clock tomorrow afternoon in the Recreation Hall of the Y. M. C. A. Tourist Camp. The Epworth League of the Arlington Methodist Episcopal Church will assist in the service. The Rev. E. G. Latch, pastor of this church, will deliver the address. Page McK. Etchison, religious work director of the Y. M. C. A., will speak at the Chevy Chase Presbyterian Church at 7 o'clock tomorrow evening.

Miss Jeanette Rankin, the first woman member of Congress, will address the Young Peoples Society of Christian Endeavor of the First Congregational Church at 6:30 o'clock tomorrow evening. The subject of her address will be "The Peace Movement in a Changing World."

Series of May Sermons.

The Rev. Ulysses G. B. Pierce, pastor of All Souls' Unitarian Church, will begin a series of May sermons tomorrow morning. The subject will be "Paths to the Heights."

The Rev. J. Percival Huget, pastor of the Tompkins Avenue Congregational Church, Brooklyn, N. Y., will be the speaker at the morning service at the Andrew Rankin Chapel of Howard University. The university choir will give a musical program.

The choir of Fleet Street Memorial A. M. E. Zion Church, Brooklyn, N. Y., will give a musical program at the John Wesley A. M. E. Church at 3 o'clock tomorrow afternoon. The Rev. W. C. Brown, pastor of the Brooklyn Church, was formerly pastor of the local church.

The Fifth Baptist Baraca class will celebrate its annual home coming and twenty-fifth anniversary beginning at 9:30 o'clock tomorrow.

DAILY WEATHER REPORT

TODAY'S SUN AND TIDE TABLE

	AM.	PM.
Sun rises...	5:09	
Sun sets....	7:02	
High tide.	11:26	
Low tide.	5:32	6:33

WEATHER CONDITIONS.

U. S. Dept. of Agriculture, Weather Bureau Washington, D. C., Friday, May 2—8 P. M.

Forecast for the District of Columbia, Maryland and Virginia—Fair and cooler Saturday; Sunday increasing cloudiness and slightly warmer, followed by showers late Sunday afternoon or night; moderate northwest winds Saturday, becoming southerly by Sunday.

The northern disturbance is advancing eastward, with center tonight over western Quebec, Doucet, 29.26 inches, with a trough extending southward to Virginia. This disturbance has caused showers and thunderstorms within the last 24 hours in the west Gulf States, and over most northern and middle sections from the Mississippi Valley eastward to the Atlantic Coast. Another disturbance of wide extent is moving eastward over the Plateau and Rocky Mountain regions, with center over Manitoba and western Montana, Medicine Hat, 29.40 inches, and it is causing rains rather generally west of the Rocky Mountains. Still another disturbance is moving eastward over Alaska, St. Paul, 29.24 inches, and pressure remains low over southern Greenland. Pressure remains high over northern Greenland, and it is relatively high, but falling from Georgia and northern Florida east-northeastward over the ocean, Hamilton, Bermuda, 30.12 inches. The temperature has risen in portions of New England, and from the northern Rocky Mountain region eastward to Minnesota and Manitoba, and it has fallen in the Plateau region and the Pacific States, and from Arkansas and Missouri northeastward to Ontario and Quebec.

Mostly fair weather will prevail Saturday east of the Mississippi River, but the eastward advance of the western disturbance will likely cause showers as far East as Appalachian region Sunday, and in the Atlantic States by or during Sunday night and on Monday. The temperature will be lower in the Northeastern States Saturday, but it will rise slightly during Sunday in the Ohio Valley, the lower Lake region, and the interior of the Middle Atlantic and North Atlantic States.

Local Weather Report.

Temperatures—Midnight, 68; 2 a. m., 66; 4 a. m., 64; 6 a. m., 68; 10 a. m., 78; 12 noon, 83; 2 p. m., 87; 4 p. m., 86; 6 p. m., 85; 8 p. m., 80; 10 p. m., 77. Highest, 89. Lowest, 62. Relative humidity—8 a. m., 61; 2 p. m., 37; 8 p. m., 39. Rainfall (8 p. m. to 8 p. m.), trace. Hours of sunshine, 12.7. Per cent of possible sunshine, 84.

DEPARTURES FROM NORMAL.

Accumulated excess of temperature since January 1, 1930, 353 degrees.

Excess of temperature since May 1, 1930, 31 degrees.

Accumulated deficiency of precipitation since January 1, 1930, 4.12 inches.

Deficiency of precipitation since May 1, 1930, .15 inch.

Flying Weather Forecast.

Forecast of flying weather for May 3:

Washington, D. C., to Long Island, N. Y., and Norfolk, Va.—Clear or partly cloudy sky Saturday; fresh northwest winds, diminishing up to 1,000 feet and strong west or west-northwest, diminishing at 5,000 feet.

Washington, D. C., to Dayton, Ohio—Clear or partly cloudy sky Saturday; moderate northwest winds, becoming variable and shifting to southerly in Ohio at surface; moderate to fresh northwest at 1,000 feet and fresh to strong west-northwest, diminishing and backing to west near Dayton at 5,000 feet.

Temperatures and Precipitation.

Temperatures and precipitation for 24 hours ended Friday, 8 p. m.:

	Highest	Lowest Thur. night	Fri. 8 p.m.	Rain-fall
Washington, D. C.	88	62	78	
Asheville, N. C.	80	54	70	0.16
Atlanta, Ga.	82	62	80	
Atlantic City, N. J.	66	56	64	
Baltimore, Md.	88	64	78	0.06
Birmingham, Ala.	86	64	78	
Bismarck, N. Dak.	78	40	70	
Boston, Mass.	60	50	57	
Buffalo, N. Y.	64	52	42	3.04
Chicago, Ill.	70	58	66	0.44
Cincinnati, Ohio	78	68	68	
Cleveland, Ohio	76	72	58	
Davenport, Iowa	78	56	70	0.04
Denver, Colo.	78	46	76	
Des Moines, Iowa	78	54	74	0.14
Detroit, Mich.	68	58	60	0.65
Duluth, Minn.	66	46	60	0.02
El Paso, Tex.	92	60	86	
Galveston, Tex.	76	72	72	
Helena, Mont.	78	44	76	
Indianapolis, Ind.	72	62	68	0.16
Jacksonville, Fla.	78	66	70	
Kansas City, Mo.	78	64	74	
Little Rock, Ark.	78	66	66	0.02
Los Angeles, Calif.	66	56	64	
Louisville, Ky.	80	66	72	
Marquette, Mich.	62	48	60	0.12
Memphis, Tenn.	80	66	76	
Miami, Fla.	90	68	74	0.04
Mobile, Ala.	78	60	74	
New Orleans, La.	80	66	74	
New York, N. Y.	82	62	74	0.04
Omaha, Nebr.	82	58	76	
Philadelphia, Pa.	84	60	78	
Pittsburgh, Pa.	78	66	70	
Portland, Me.	66	54	62	0.01
Portland, Oreg.	66	54	60	0.58
St. Louis, Mo.	76	60	72	0.24
St. Paul, Minn.	68	50	66	0.08
San Antonio, Tex.	80	70	76	0.04
San Diego, Calif.	68	58	64	0.26
San Francisco, Calif.	60	56	58	0.02
Santa Fe, N. Mex.	74	48	70	
Savannah, Ga.	86	64	70	
Seattle, Wash.	58	50	48	
Springfield, Ill.	72	60	68	0.40
Tampa, Fla.	84	64	74	
Toledo, Ohio	72	60	62	
Vicksburg, Miss.	82	64	76	

River Bulletin.

Harpers Ferry, W. Va., May 2.—Potomac and Shenandoah Rivers clear this afternoon.

A Value Every Candy Lover Will Want—

Candy Treat

A pound box of Mammy Lou Chocolate Nut Brittle and a pound box of Mammy Lou Pecan Mounds. Both for 69c.

"Be Sure to Take Home a Treat"

A Pound Box of Choc. Nut Brittle

Each piece of this delicious chocolate brittle is simply "chock full" of nut kernels which blends a flavor that is almost irresistible.

And a Pound Box of Pecan Mounds

A tempting seafoam candy filled with delicious tasty pecan meat kernels. A delicious, wholesome confection for all the family.

Both For 69c Saturday Only

Two pounds of pure, fresh candies at this special price . . . just for Saturday.

"All Over Town" PEOPLES DRUG STORES —The Better to Serve You

From the AVENUE at NINTH

P-B's 37th ANNIVERSARY SALE

ends today!

Here are its outstanding values in Men's Furnishings, Shoes and Hats

Men's Shirts

Solid colors and plain white. Broadcloth and woven madras; collar attached or separate collar to match. Sizes 13½ to 18.

$1.65 - 3 for $4.75

Athletic Union Suits

White broadcloth, striped madras, Jacquarded madras, checked nainsook. Well made, full cut garments. Sizes 34 to 46.

79c - 3 for $2.25

Pajamas

Plain colors and fancy patterns; broadcloth and madras. Made with surplice neck and collar attached; middy and coat styles. Sizes A to D.

$1.65 - 3 for $4.75

HATS

$3 Straws $1.85
$5 Felt Hats . . . $3.85
$2 and $2.50 Caps . $1.45

GLADSTONE and CLUB BAGS

$15 and $12.75 Bags

$9.75

Neckwear

All this season's new patterns. Regular silks, foulards and crepes.

69c - 3 for $2

Fancy Shorts

Plain white and solid color broadcloth. Neat stripe and figured madras and broadcloth. Sizes 28 to 44.

79c - 3 for $2.25

Hose

Plain colors and fancy patterns. Rayon and lisle, silk and lisle. Sizes 9½ to 12.

39c - 6 pr. for $2.25

Golf Hose

Plain colors and heather mixtures with fancy tops. Medium and lightweight. Sizes 10 to 12.

79c pr.

SHOES

200 Pr. Men's Oxfords

Black and Russet, English, French and broad lasts; leather and rubber heels.

$6 Values

$4.85

150 Pr. Men's Oxfords

Black and russet, French and broad lasts.

$8 Values

$6.85

Parker-Bridget Co.

The Avenue at Ninth

NATIONALLY KNOWN STORE

French Girl Flier Sets World Mark

Elinor Smith's Endurance Record Is Beaten in 35-Hour Spin.

Le Bourget, May 2 (A.P.).—A French girl flier, Mlle. Lena Bernstein, today hung up an endurance record of 35 hours 46 minutes 55 seconds for women.

She beat by almost ten hours the women's endurance mark recognized here—that of Mlle. Maryse Bastie, who flew for 26 hours 46 minutes 30 seconds last July.

By almost the same margin she exceeded the American women's endurance record achieved a year ago by Miss Elinor Smith at Roosevelt Field, N. Y., 26 hours 21 minutes 32 seconds. It was announced her flight constituted a world record for airplanes of all categories having only one pilot, male or female.

MISS FRANCES SAUL SERIOUSLY INJURED

Continued From Page 1.

Saul would be under medical care for a long period, instead of a week or slightly longer, as had been expected at first.

The young woman received her injuries while training a gray saddle horse, which she had bought recently and brought here several days ago from a farm in nearby Virginia in preparation for a benefit horse show scheduled this afternoon at the Wardman Park Saddle Club, Connecticut avenue and Calvert street northwest, where the accident occurred.

The animal she was riding suddenly balked, reared, and threw her to the ground. Stunned momentarily by the fall, she lay prostrate for a few seconds. As she attempted to crawl out of danger the horse stumbled and fell on her leg.

Her father, with whom she resides at 2224 Wyoming avenue northwest, is head of the real estate and insurance firm of B. F. Saul Co., of 925 Fifteenth street northwest.

BALLOT ON PARKER SLATED FOR MONDAY

Continued From Page 1.

high plane. Investigators looked into every incident of his life. The real substance of the opposition to Justice Brandeis is contained in the report submitted to the Senate at that time by Senator Walsh, of Montana, which said:

"'The real crime of this man is that he has exposed the iniquities of men in high place in the financial system of the country.'"

Opposition to Brandeis.

Among those who opposed Justice Brandeis, Senator Norris said, were William Howard Taft, Elihu Root and Samuel E. Baldwin, of Connecticut.

Senator Norris read several labor injunctions that have been issued by judges to prove his contention that the judiciary made law. Senator Fess, of Ohio, contended there was legislative authority for such action, but both Senator Norris and Senator Borah said they would like to have Senator Fess show it to them.

Senator Fess has so far made what is believed to have been the only effective speech in Judge Parker's behalf—that is, that the opposition to him was a "socialistic" attack upon the Supreme Court. The other defenders have sought to justify his decision in the yellow dog contract case, but the opponents seem to keep out ahead in this phase of the fight.

Senator Black, of Alabama, yesterday, referring to the provisions of the yellow dog injunction restraining the union from feeding or in any way assisting the West Virginia miners, said its obvious purpose was to starve the miners into remaining in the mines. Senator Fess agreed that while he did not know the facts, such effort would be "inhuman."

DOUBLE MURDER, BLOODY FIGHT RESULT OF PIGEON TRIANGLE

Continued from Page 1.

remnants of the nest. They apparently were dead before striking the stone.

With the combatants unmindful of the tragedy the fight continued unabated with much flapping of wings and snapping of bills. Finally the white male was put to flight and the battle became even more intense between the two females, with the mother of the squabs steadfastly defending her corner and the other female seeking to eject her. So intent was the foreign bird to oust the other that the newcomer developed hawk-like tactics, flying away to a higher perch and then swooping downward against the other. At such times the crash of the two bodies could be heard even above the angry cries of the two birds. The fight lasted for more than an hour, when the invading female retired to a neighboring cornice, leaving the mother bird holding the fort—victorious.

While evincing a desire to carry on the battle the mother bird apparently was too badly injured to fly and stamped around in a circle in the space formerly occupied by her nest, peering over the side of the ledge ever and again at the two still bodies of her young.

So intense was the fight that the patented screen which covers all ledges of the Courthouse Building to keep pigeons away was torn down. Apparently it had been dislodged somewhat before the nest was first built.

Pigeon fanciers and other bird lovers who witnessed the fight said that it was the first time they had ever heard of an eternal triangle in the pigeon tribe, much less a bloody fight.

Census of Baltimore Shows Gain of 56,095

Baltimore, May 2 (A.P.).—Baltimore has a 1930 population of 789,921, according to the enumeration which was completed today.

The figures gave the city a gain of 56,095 in the last ten-year period, the 1920 census placing the population at 733,826. The gain was 7.1 per cent.

WYOMING APTS. CAFE
2022 Columbia Road
Excellent 4-course Dinner, $1.00
Also 75c Platter Dinner.
Home-Made Hot Breads.

AMBULANCES
Best in Town. Local Call.... $4.00
Call Chambers Co. Col. 0432

PRESBYTERIAN.

New York Ave. Presbyterian Church, N. Y. Ave and 13th St.
In the heart of the Heart of the Nation
9:30 A. M., Sunday School.
11 A. M., "THREE SNEERS."
6:15 P. M., C. E. Tea and Fellowship.
8 P. M., "A ROMANTIC CAREER."
Monday, 8 P. M., "Music Concert" for benefit of the Church Sunday School, to be held at the Marjorie Webster School.

Covenant
Connecticut Ave. and N St. N. W.
Dr. ALBERT JOSEPH McCARTNEY, Minister.
9:45—Sunday School and Bible Classes.
11:00—Kindergarten.
11:00—Morning worship. Sermon by the Pastor. Covenant Quartet.
6:30—Fireside Hour for Young People. Entrance 1229 Conn. ave.
THURSDAY.
8:00—Midweek Service.

CENTRAL PRESBYTERIAN
SOUTHERN ASSEMBLY.
Intersection of 15th and 16th and Irving sts. nw.
Rev. JAMES H. TAYLOR, D. D., Pastor.
9:30 a. m.—Sunday School.
11:00 a. m.—Morning worship. Sermon by Dr. Taylor.
5:00 p. m.—Westminster League.
6:30 p. m.—Social Hour.
7:00 p. m.—Christian Endeavor
8:00 p. m.—Sermon by Dr. Taylor.
8:00 p. m., Thursday—Prayer Service.
Take 14th st. car or 16th st. bus or Mt. Pleasant car to Irving st.

Church of the Pilgrims
On the Parkway
At 22nd and P Sts. N.W.
REV. ANDREW R. BIRD
Minister
Sunday Worship 11 a. m., 7:45 p. m., conducted by minister. Rev. Wade C. Smith, preacher.
A Cordial Welcome to All

CONGREGATIONAL.

MOUNT PLEASANT CONGREGATIONAL CHURCH
1410 Columbia Road.
9:30 a. m.—Church School.
11:00 a. m.—Sermon, "D. D.'s and M. D.'s."
Wednesday, May 7, 8 p. m.—Social Hygiene Lecture, "Sex and Reproduction," by Mrs. Fereva B. Croxton, of the Social Hygiene Society.

FIRST CONGREGATIONAL CHURCH
10th and G Streets N.W.
JASON NOBLE PIERCE, D.D., Minister
Dr. Pierce speaks 11 a. m. on "Meditations" and 8 p. m. on "Are We Christian?" Evening sermon illustrated by motion pictures, "Japan," "Sunnyside of Japan," "Matushuma" and "Seal Island." Thursday, 8 p. m., Dr. Pierce speaks, "Evil Fails," illustrated by photoplay, "Christina," with Janet Gaynor, Charles Morton and Rudolph Schildkraut. Free will offerings. Every one invited.

EPISCOPAL.

ST. AGNES' CHURCH
46 Que Street Northwest
(Fla. ave. or N. Capitol st. cars).
Sunday services, 7 and 11 a. m. and 8 p. m.
Daily mass, 7 a. m.
Evensong and intercessions, Friday, 8 p. m.

ST. JOHN'S CHURCH
Lafayette Square.
SERVICES:
8:00 A. M.—Holy Communion.
11:00 A. M.—Holy Communion and Sermon.
Evening Service discontinued for the present.

Epiphany
G ST., NEAR 13TH.
The Rev. Z. B. PHILLIPS, D. D.
The Rev. JAMES W. MORRIS, D. D.
The Rev. ALVIN LAMAR WILLS, M.A.
8 a.m.—Holy Communion.
9:30 a.m.—Church School.
11 a. m.—Holy Communion and Sermon by the Rector.
6 p. m.—Young People's Society.
8 p. m.—Rev. Alvin Lamar Wills.

Washington Cathedral
Wisconsin avenue nw., Near Woodley road.
Holy Communion, 7:30 a. m.
Morning Prayer and Litany, 10:00 a. m.
Holy Communion and Sermon. Preacher, the Rev. Leonard Hodgson, D. C. L., of New York and Bedford, England. 11:00 a. m.
People's Evensong and Sermon, Preacher, the Bishop of Washington, 4:00 p. m.
Take Wisconsin ave. cars or Woodley road bus line.

CHRISTIAN SCIENCE (NEW).

The Christian Science Parent Church
Services at 11 A. M. in the Assembly Room of the Hotel La Fayette
Leader, Mrs. Annie C. Bill.
John V. Dittemore
Will Speak on the Subject:
"Applied Metaphysics"
Sunday School, 10:45 a. m., at Reading Rooms, 16 Jackson place. Readings Rooms open daily from 9 a. m. to 5 p. m. (except Sunday). Reading Rooms and Offices daily at 16 Jackson place, second floor.

CHRISTIAN.

CHURCH OF CHRIST
14th St. and Meridian Pl. N.W.
SUNDAY SERVICES.
10:00 a. m.—Bible Classes.
11:00 a. m. and 8:00 p. m.—Sermons.

BAPTIST.

E. Hez Swem "A Jest or Joke! No! His name was Jolly!" 8 P. M. Baptisms. Easy chairs (men like them). 11 A. M. "A Striking Scripture for Preachers to preach to themselves." Centennial, 7th & Eye N.E.

CATHOLIC.

ST. MARY'S CHURCH
Fifth St. N.W., Bet. G and H Sts.
SUNDAY MASSES.
Low Masses at 7 and 8:15.
High Mass at 9:30.
Last Low Mass at 11:30.

UNITARIAN.

All Souls' Church
Sixteenth and Harvard Streets
Minister
Ulysses G. B. Pierce, D. D.
9:45 a. m.—All Souls' Church School.
11:00 a. m.—Morning worship
"Paths to the Heights"
I. The Way of the Poet.
Flora McGill Keefer, Mezzo Contralto.
Charles Trowbridge Tittmann, Bass.
Lewis Atwater, Organ

UNIVERSALIST.

Universalist National Memorial Church
Corner 16th and S Sts. N.W.
Rev. Frederic W. Perkins, D. D.
10:15—Church School.
11:00—Service of Worship.
"Knowing Through Doing"
4:30—Musical Vesper Service. R. Dean Shure, Organist of Mt. Vernon Place Methodist Church. Brief Address.
Chorus Choir under leadership of Albert W. Harned, Mus. Doc.

CHRISTIAN SCIENCE.

Christian Science
Churches of Christ, Scientist, Branches of The Mother Church
The First Church of Christ, Scientist, in Boston, Mass.
First Church of Christ, Scientist, Columbia rd. and Euclid st.
Second Church of Christ, Scientist, 111 C st. ne.
Third Church of Christ, Scientist, 13th and L sts. nw.
Fourth Church of Christ, Scientist, 16th and Meridian sts. nw.
SUBJECT:
"Everlasting Punishment"
SERVICES:
SUNDAY, 11 a. m. and 8 p. m.
SUNDAY SCHOOL, 11 a. m.
WEDNESDAY EVENING MEETINGS, 8 O'CLOCK.
READING ROOMS:
FIRST CHURCH, Investment Bldg., 15th and K sts. nw. Hours, 9 to 9 (except Wednesdays, 9 to 7, and Sundays and holidays, 2.30 to 5.30).
SECOND CHURCH, 111 C st. ne. Hours, 1:30 to 5:30 week days; closed Sundays and holidays.
THIRD CHURCH, Colorado Bldg., 14th and G sts. Hours, 9:30 to 9 (except Wednesdays, 9:30 to 7.30; Sundays and holidays, 2.30 to 5.30).
FOURTH CHURCH, Tivoli Bldg., 3313 14th st. Hours, 9:30 to 9 week days (except Wednesdays, 9:30 to 7:30; Sundays and holidays, 2:30 to 5 p. m.).

WOMEN FAVOR CUT IN ARMAMENT COST

Voters League Will Support National Measures to Curb War Bills.

19 PIONEERS HONORED

Louisville, Ky., May 2 (A.P.).—From a bitter convention floor battle on blanket support of naval disarmament, the League of Woman Voters tonight turned to gayety, pageantry and birthday candle lighting—a fete to the nineteen national honor roll pioneers present to celebrate ten years of suffrage.

Carefree, they came to the convention hall ballroom without their brown portfolios crammed with legislative problems threshed out today, or left open for settlement at tomorrow's final convention session. Hardest fought of the problems was a measure making a direct link for the first time between an international disarmament program and national disarmament measures in their support.

By a vote of 115 to 79, the measure won through in face of determined opposition, committing the league, as a working organization, to support "international reduction of expenditures for war, and national measures related to such international reduction treaties."

Action Covers Cruiser Bills.

This would cover cruiser bills, as well as the London disarmament treaties, for which a "hearty support" resolution will be considered on the floor tomorrow.

Miss Katherine Ludington, of Lyme, Conn., first vice president of the league, led the strong opposition, contending that the convention should not put the league "into the vanguard" unless they are willing to pay the cost of so "highly specific" a measure which should, she said, have further "thinking through."

Supporting her, Mrs. Richard Edwards, of Peru, Ind., asked if the league knew all the ramifications of the cruiser question.

Mrs. Richards said she "would shed the last drop of her blood for reduction of armament," but that the league had a record for accurate information and the multiplicity and confusion of naval statistics made intelligent opposition difficult. She, therefore, argued for further study before passage of such a "blanket measure."

National Honor Roll of 71.

But all that was laid aside tonight, in honor of the 19 present members of that national honor roll of 71, which brought to the league a $110,887 foundation fund.

There were to have been 20 here, and the absent one, Carrie Chapman Catt, 72, stalwart leader down through the years, made a very empty spot, even in a party of 800. One by one, giving each one minute to speak, Mrs. Sophonisba Breckinridge, of Louisville, herself a sister-in-law of an honor roll member, the late Mrs. Madeline McDowell Breckinridge, introduced the nineteen—Miss Katherine Ludington, Lyme, Conn.; Miss Caroline Ruutz-Rees, Greenwich, Conn.; Mrs. Bell Brotherton, Detroit, Mich.; Mrs. James G. Macpherson, of Saginaw, Mich., and Pasadena, Calif.; Mrs. H. G. Harrison, of Minneapolis, Minn.; Miss Isabel Lawrence, of St. Cloud, Minn.; Mrs. Emily Newell Blair, of Joplin, Mo.; Mrs. George Gellhorn, of St. Louis, Mo.; Miss Grace Abbott, of Washington, D. C.; Mrs. Mina C. Van Winkle, of Washington, D. C.; Mrs. Raymond Brown, New York City; Mrs. Florence Kelley, New York City; Miss Elizabeth J. Hauser, of Girard, Ohio; Miss Belle Sherwin, of Cleveland, Ohio; Mrs. Guilford Dudley, of Nashville, Tenn.; Mrs. George M. Milton, of Chattanooga, Tenn.; Dr. Harriet B. Jones, of Glendale, W. Va., and Mrs. Ben V. Hooper, of Oshkosh, Wis.

SENATE PAGES BOY SCOUT TROUP INSPECTED

Associated Press Photo.

The Senate pages Boy Scout Troop, No. 4, whose scoutmaster is Charles E. Jackson (in rear), secretary to Senator Ellison D. Smith, of South Carolina. The troop is shown being inspected by E. C. Hartung (at left), deputy Scout commissioner of the first division.

Senator Joe Robinson Will Seek Reelection

Little Rock, Ark., May 2 (A.P.).—Senator Joe T. Robinson's corrupt practice pledge as a candidate for renomination in the August Democratic primary was received at the Secretary of State's office today from Washington. Receipt of the pledge was the first definite information that the minority leader in the Senate, would seek reelection although it had been generally expected he would run.

He will be opposed in the primary by Tom. W. Campbell, of Little Rock, former chairman of the Democratic State central committee. Mr. Campbell filed his pledge several days ago as Senator Robinson's first primary opponent since 1918.

Lake Steamer Aground; Rescue Attempt Fails

Sault Ste. Marie, Ontario, May 2 (A.P.).—Hard aground on a shoal a quarter mile north of Parisienne Island Light, and with a storm sweeping Lake Superior, the steamer Munising, of the Cleveland Cliffs Iron Co., was the object of anxiety today in shipping circles. Two other ore carriers and a lighter went to the aid of Munising when she went aground this morning, but reported they were unable to get close to her. The crew of the Munising was believed still aboard. The storm sweeping the lake was of almost gale proportions and had stopped navigation.

ATLANTIC CITY HOTELS.

Hotel Dennis,
ATLANTIC CITY, N.J.
All improvements completed.
Established for sixty years.
On Ocean and Boardwalk.
New—Fireproof—Modern.
Garage. Walter J. Buoy, Inc

GANDHI GIVES TERMS FOR BOMBAY MARCH

Chief Announces Conditions Under Which He Would Move on City.

ARREST STILL EXPECTED

Bombay, India, May 2 (A.P.).—While Mahatma Gandhi was making known today the conditions under which he will agree to lead his civil resistance campaign into the City of Bombay, all India awaited tensely the arrest of "the Holy Man," which usually well informed persons continued to insist must occur before another day has elapsed.

Conditions which the venerable leader announced he would exact from his followers as the price for continuing into the city were printed today by the "Bombay Congress Bulletin," an unregistered sheet published daily by the Bombay Provincial Congress Committee.

The conditions comprise: Observance of complete discipline, a permanent pledge to wear handspun khaddar and the actual spinning with "takli," a miniature spinning wheel, for one hour daily.

"If Bombay produces 100,000 such men," the manifesto of Mahatma Gandhi concludes, "I should lead them without the slightest hesitation."

Commenting on this pronouncement, the Congress Bulletin, under the heading, "The Call of Mother India," says: "The number of Satyagrahis registered up to today at the Bombay Provincial Congress Committee quarters is 2,443. The Mahatma wants 100,000."

There was little news from other centers. The only news received regarding the Peshawar area, toward which anxious eyes have been turned, is that it is understood Sir Horatio Bolton, chief of British commissioners in India, is returning from the northwest frontier province to England tomorrow owing to ill health and that S. E. Pears, President of Mysore, will take his place.

Events of the War 13 Years Ago Today

May 3, 1917

British Gen. Haig dented Hindenburg line in two places east of Vimy.

Congress was asked to give President power to dictate food prices.

Allies agreed on plan to attack submarines at their bases.

A total of 15,000 mechanics registered for building of wooden merchant ships.

Metal Work Contract Awarded.

Contract for the furnishing of structural metal work for the main building of the District reduction plant at Chery Hill, Va., was awarded by the District Commissioners yesterday to the Bethlehem Fabricators, Inc., of Bethlehem, Pa., for $4,000 This was the lowest of six bids.

Arthritis!

The torturing pain of arthritis, gout, rheumatic fever, neuritis, need not spoil your life. But you should have real help. The burning acids in your body must be neutralized and eliminated before they make you an easy victim of more dreaded diseases. Nationally recognized Mountain Valley Mineral Water is a dependable aid. But don't delay—your condition may quickly be worse. Phone for our booklet today. Met. 1062.

Mountain Valley Water

for 75 years the prescribed water at Hot Springs, Arkansas.
215 District National Bank Bldg.

LE' MONNIER'S

PICTURE HAT

. . . the pleasing combination of aquatone and black hair . . . the aquatone taffeta petal bow lends an attractive note to the back view.

MILLINERY
SALON
SECOND
FLOOR

ERLEBACHER
·F·
STREET

Originators of the Budget Buying Plan in Washington

A Real Value

The Waring 2 PANTS SUITS $34.50

Use our budget plan to get this real value . . . fine fabrics and latest styles make this suit worth at least $10 more!

SOL HERZOG Inc
F Street at 9th

More *Car for the Money*
More *Pleasure in Driving*
More *Luxury and Comfort*

HUDSON'S Great 8

A Car for You to Try Will Be Sent to Your Door

Only by riding in or driving Hudson's Great 8 will you appreciate its delightful operation. You are invited to take a trial car and test it for smoothness, speed, acceleration, power, easy handling, comfort and economy. A telephone call will bring Hudson's Great 8 to your door.

Is Easy to Buy *and* Inexpensive to Operate

No car we have ever offered has so quickly won the enthusiasm of all who drive it.

For Hudson is an entirely new type. It is new in smoothness and easy handling. It is new in brilliant, fast get-away that makes drivers of other cars gasp as it darts ahead of them.

So alert and quiet is the action of Hudson's Great Eight that sixty miles an hour seems no greater than thirty to driver and passengers. It will roll smoothly along as slowly as a man walks. Then a mere touch on the throttle will as silently and smoothly jump you to express train speed.

It is as nimble as a fine polo pony.

Hudson's Great Eight will please you. Its first cost is way below any car of similar quality or performance. Its economy is impressive.

Such smartness and driving enjoyment at so low a cost and at so low an operating expense are exclusively its own.

Any dealer will gladly let you drive a Hudson Great Eight. You will be so enthusiastic that you can't help telling your friends it is the most delightful car you have ever driven.

$1050 for the COACH

Nine other models just as attractively priced. Wide range of colors. All prices f. o. b. Detroit, Factory.

LAMBERT-HUDSON MOTORS CO.
DISTRIBUTORS—PHONE DECATUR 2070
Corner 14th and R Streets N.W. Service Station—24th and M Streets N.W.

METROPOLITAN DEALERS

Schultze's Motor Co.
1496 H St. N.E Tel. Lincoln 6265

McDevitt Motor Co.
2917 14th St. N.W. Tel. Col. 3747

Saunders Motor Co.
3206 M St. N.W. West 0144

Ask the TRAVEL BUREAU for information regarding other improvements in train service effective April 27.
Telephone: District 3300
D. L. MOORMAN
Assistant General Passenger Agent

NEW FAST TRAINS

12[10] a. m. to PITTSBURGH

1[00] p. m. to NEW YORK

For the greater comfort of Washington travelers, the Baltimore & Ohio inaugurated on April 27 two new fast trains

"The WILLIAM PENN"
All-Pullman to Pittsburgh

	Standard Time
Lv. Washington	12.10 a. m.
Ar. Pittsburgh	7.30 a. m.

Sleeper—Washington to Chicago—arrives 7.25 p. m.

"The WILLIAM PENN" carries standard Pullman sleepers and club car (with newspapers and magazines) parked for occupancy at Washington at 10:00 p. m. Dining car serves breakfast.

"The HENDRIK HUDSON"
To New York

	Standard Time
Lv. Washington	1.00 p. m.
Ar. Baltimore	1.43 p. m.
Ar. Philadelphia	3.37 p. m.
Ar. Jersey City	5.30 p. m.
Ar. New York (42nd Street Station)	6.10 p. m.

"The HENDRIK HUDSON" carries the latest type of equipment including club-lounge car, individual seat coaches, parlor cars and dining car, serving luncheon and dinner. Motor coach service direct from train-side at Jersey City Terminal to any one of thirteen stops in New York or Brooklyn without additional charge.

In addition to the convenient schedules and comfortable equipment of these fine trains, when you travel on the Baltimore & Ohio we try to make you feel at home—to render the extra courtesies and attentive service that will make your trip more enjoyable.

Try one of these new trains on your next trip to New York or Pittsburgh.

BALTIMORE & OIHO

The Washington Post.

THE WASHINGTON POST CO.
Washington, D. C.
EDWARD B. McLEAN,
President and Publisher

MEMBER OF THE ASSOCIATED PRESS

The Washington Post is a member of the Associated Press, receiving the complete service of the world's greatest news-gathering organization.

The Associated Press is exclusively entitled to the use for republication of all news dispatches credited to it or not otherwise credited in this paper and also the local news published herein.

TERMS OF SUBSCRIPTION

Delivered by Carrier in Washington.

Daily, Sunday included, one year	$8.40
Daily, Sunday excepted, one year	6.00
Sunday only, one year	2.60
Daily, Sunday included, one month	.70
Daily, Sunday excepted, one month	.50
Sunday only, one month (with four Sundays)	.20
Sunday only, one month (with five Sundays)	.25

BY MAIL, PAYABLE IN ADVANCE.

Maryland and Virginia.

Daily and Sunday	Sunday Only	Daily Only
One year.. $10.00	One year. $4.00	One year. $7.00
Six months 5.00	Six months 2.00	Six months 3.50
One month. .85	One month .40	One month .60

ALL OTHER STATES.

(Mexico and Canada incl.)

Daily and Sunday	Sunday Only	Daily Only
One year.. $12.00	One year. 5.00	One year. $8.00
Six months. 6.00	Six months 2.50	Six months 4.00
One month. 1.00	One month. .50	One month .75

All Subscriptions by Mail Payable in Advance.

New subscriptions for The Post or renewals will not be accepted unless payment accompanies the order. Remittances should be made by drafts, checks, postoffice orders, registered letters or express orders, payable to The Washington Post Co.

Entered at the Postoffice, Washington, D. C., as second-class mail matter.

National Advertising Representative—PAUL BLOCK, Inc., Park-Lexington Building, New York; Palmolive Building, Chicago; Little Building, Boston; General Motors Building, Detroit; Guarantee Trust Building, Philadelphia; Russ Building, San Francisco.

Saturday, May 3, 1930.

BUSINESS SHOULD HELP.

The Chamber of Commerce of the United States has voted in favor of emasculating the farm relief program. On the ground that the agricultural marketing act has "imposed unbearable hardships upon business enterprises" it seeks repeal of that part of the act which authorizes use of Federal funds for market stabilization. Use of Government money is one of the chief incentives to induce farmers to join the cooperative movement and the principal means of gaining control of agricultural markets. The proposed modification would be a severe blow to the administration's program. Inasmuch as the chamber voted to call a conference to study the agricultural situation and make definite recommendations its criticism is somewhat premature.

Business is not inimical to agriculture. The Chamber of Commerce has at various times approved the principle of cooperative marketing. In the current debate Julius H. Barnes, outstanding champion of the business viewpoint, declared that the chamber was "committed to put agriculture on sound lines." Business leaders realize that their own success is measured, to some extent, by the prosperity of agriculture. But they want the rehabilitation to be brought about in a way that will not encroach upon their own fields of activity.

The Farm Board is accused of flouting economic law, and of putting the Government into competition with private enterprise. This, the commercial leaders contend, will not achieve the stability at which the board aims, but will lead to unsettlement and distress in business.

On the other hand, Secretary Hyde and Chairman Legge, of the Farm Board, stoutly deny that they are attempting to fix prices or to socialize agriculture. The board does not claim to be infallible. It admits that mistakes have been made, and that the effort to stabilize wheat prices may be in this list. But it insists that the experiment go on until the farmer is established on a sound basis—until he is able to compete on an equal footing with other organized groups of the current economic order.

The Government entered the field of agricultural marketing only after it was apparent that the American farmer had no hope of relief from any other source. Congress did not contemplate that the Government should compete with private enterprise, but that it should stimulate organization and cooperative effort among the farmers so that they would be in a better position to control their production and marketing. The nature of agriculture makes organization difficult. A guiding hand is necessary to enable the farmer to apply modern methods to his industry. In attempting to furnish that guiding hand, the Government can not justly be accused of socializing industry.

Since the farmer has never controlled his markets, this attempt to give him that economic advantage means an encroachment upon agencies already established for that purpose. It should have been apparent when the act was passed that a struggle between marketing agencies and the new cooperatives would ensue. The fact that the inevitable is now taking place does not justify business interests in trying to upset the agricultural marketing act unless they have something better to offer.

Coming just as the Farm Board begins to function, the attack is untimely. Is not business willing to give the Government a chance to see what it can do toward restoration of agricultural prosperity? If the farmer can gain his previous status in the economic system, commerce and industry stand to gain through expansion of their markets. It would seem the part of wisdom for organized business to cooperate in this movement, to accept the new order and facilitate the readjustments that are necessary. Experience of the next few years will teach the farmer and the business man many things. With cooperation, obvious weaknesses of the Government's plan can be eliminated. But to overthrow the agricultural program while it is in the experimental stage would be a severe blow to the farmer and a boomerang to industry and commerce.

AN ECONOMIC STUDY.

"The whole range of our experience from this boom and slump," said President Hoover in his message to business and industry of the Nation, "should be placed under accurate examination with a view to broad determination of what can be done to achieve greater stability for the future." For this purpose the President intimates that he will appoint a committee of business men, economists, farm and labor leaders as soon as the country has emerged further from the current depression.

This plan to relieve the American economic system of disastrous cycles of prosperity and depression arises from the success of the conference President Hoover called last November. It is impossible to know the aggregate influence this conference had on the situation, but every one agrees that it was the outstanding factor in turning back the tide of despair and uncertainty which was let loose by the stock market crash. The achievement naturally leads to a movement for prevention as well as cure of any psychological contagion that in the future may threaten economic stability.

The Government does not hold a panacea for unemployment, business failures, poverty and distress which follow in the wake of depression cycles. President Hoover wisely conceives it to be the function of business and industry to deal in a cooperative way with these problems. "In this field of cooperative action outside of Government lies the hope of intelligent information and wise planning," he said. "The Government can be helpful in emergency, it can be helpful to secure and spread information. Such action, however, as may be developed must adhere steadfastly to the very bones of our economic system, which are the framework of progress; and that progress must come from individual initiative."

The Government can make valuable contributions through its leadership and its cooperation with private enterprise in this undertaking. But to be effective the stabilization movement must be woven into the very fabric of industry, commerce, agriculture and labor. By all means let the Government sponsor such a study, and let it be placed in the hands of practical men who can thereafter apply their recommendations to every field of economic endeavor. The President's plan should command the whole-hearted support of every one who has the interests of capital, labor and the consuming public at heart.

LAWMAKERS, TAKE NOTICE.

The fire and subsequent rioting at Ohio State Penitentiary resulted, as was perhaps inevitable, in a hysterical demand on the part of citizens of that State for the removal of Warden Thomas. More than 300 men were burned to death in the fire. It was charged that had the guards acted more promptly in the emergency this terrible loss of life would have been averted. But Gov. Cooper stood firm. "We could not give in to the convict ultimatum that the warden be removed," he said, "because to have done so would have meant that in a short time we would have been faced with another mutiny and fresh demands for a new warden." The wisdom of the course pursued by the governor is now apparent. The rebellion has been put down and the convicts are slowly going back to work.

Gov. Cooper faced an alarming emergency with admirable courage. Calling in the national guardsmen under command of Col. Robert Haubrich, he ordered that the rebels be treated humanely but firmly. The guardsmen emplaced weapons, and the show of arms impressed the convicts with the fact that the State of Ohio could not be successfully defied. For more than a week they sullenly refused to submit to discipline, but ultimately their spirit was broken. This week Gov. Cooper issued a statement, saying in part:

> Little or nothing has been done to improve the penal institutions in our State for seventeen years. Every session of the General Assembly has placed new laws on the statute books and increased the penalties for crimes, but each one has been backward about appropriations to care for the increased prison population that naturally results. So long as we have to put up with inadequate housing facilities, inadequate employment, inadequate supervision and similar consequences of neglect, we will have the danger of riots, jail breaks and mutinies. When those conditions are cured the crisis will have passed.

Gov. Cooper's statement epitomizes the so-called prison problem. Riots and disturbances are surface manifestations of a disease that arises from the increase of laws, coupled with the failure of Legislatures to make provision for the care of additional prisoners. If the prison problem is to be solved it will have to be attacked at the root. The root is the lawmaking body.

MR. MORROW'S POSITION.

For the moment the political spotlight is turned on Ambassador Dwight W. Morrow, of Mexico. It has been understood that on the return of Mr. Morrow from the London conference he would be appointed to succeed Senator David Baird, of New Jersey. Senator Baird is ready to resign and Gov. Larson is ready to hand the toga to Mr. Morrow. But doubt has arisen as to whether he is ready to receive it.

On one hand it is reported that Mr. Morrow will return to Mexico for a time. Another rumor says he will go immediately to New Jersey and start his campaign without taking the proffered seat in the Senate. Again, he may take the senatorial appointment and risk his chances on the outcome. Convincing political reasons could be advanced to show why Mr. Morrow should do all of these things, and equally good reasons why he should refrain from doing any of them.

The principal objection to entering the Senate immediately seems to be that he might have to vote on the tariff. Some of his friends feel that that would bring him unnecessary opposition. On the other hand, it is understood that the administration desires the assistance of Mr. Morrow in ratification of the naval treaty. Of course, he could avoid this difficulty by returning to Mexico, but his opponent for the nomination, Senator Frelinghuysen, is becoming more formidable every day.

To make things worse, Mr. Morrow must take some stand on prohibition. New Jersey is wet. The administration, which he wishes to support, is dry, and the fate of straddling candidates is well known. Dodging entangling issues is part of the business of every political candidate. But what can a man do in such a combination of circumstances? A good share of the public is still naive enough to wonder why Ambassador Morrow and all other would-be public servants in his plight do not stake their chances on what they honestly believe, without so much pother about what is the rage of the hour.

The Canadian National Railway having solved the problem of telephonic connection with moving trains, the day may come when pushing the button in one's berth will cause something or other to happen.

John D. Rockefeller gets a tax refund of $356,000. Maybe if he'd known it was coming he wouldn't have been forced to pass out nickels instead of dimes on Easter.

Possibly the Senate wants candidates for the Supreme Court to state their platform when they accept the nomination.

The Italian cabinet approves a building program involving 29 war ships. There's disarmament for you!

A Paris court holds that a wife must obey her husband. Congress wouldn't dare pass a law to that effect.

Spring, the season between winter and summer, is measured in Washington by minutes.

CORONA CONUNDRUM

From the Christian Science Monitor

Ask an astronomer to explain the mysteries of curved space and he will give you a precise answer. Ask him to disclose the secrets of spectroscopic parallaxes and he will delight you with diagrams. But ask the simple query: What is the brilliant corona that is visible only when the sun is in total eclipse? "Ah—ah—," he will say, "you see—that is—we——"

For the truth of the matter is, he doesn't quite know. He can make some excellent guesses, but guesses are not completely satisfying to astronomical science. And so he packed up his spectroscopes, his telescopes, his photometers and his gadgets and took them out to the Pacific Coast, there to bask for a fleeting second in the shadow of the moon that swept in from the sea.

The total solar eclipse of April 28 was unusually accessible. Often astronomers have to chase an eclipse to the South Sea Islands, the deserts of Africa and other out-of-the-way places. But this time its path swept northeast across the United States and Canada with its totality extending roughly from San Francisco Bay to Butte, Mont. But it made up for this by being comparatively brief. The longest that any one observer could see the moon completely covering the sun was about one and three-tenths seconds. On this account the eclipse contributed little to the study of the corona. But the astronomers pursued their other researches under virtually ideal conditions, and successful aerial photographs were made from planes flying at altitudes of from two to nearly four miles above the earth.

It will be many weeks before the data thus gained will be reduced to a basis where they can share in unraveling the sun's secrets. The puzzle of the corona still persists. Among the astronomer's guesses is that this circle of light results from recombination of disrupted atoms thrown out from the sun at high speeds. Another guess is that some form of solar radiation activates free particles in space. Still another guess is that it is a sort of electric glow. Whatever it may be, the corona never takes the same size or shape that it had during a previous eclipse. This leads the astronomer to wonder if it may not hold the clue to variations in the energy and heat emitted by the sun.

If this is found to be the case, the astronomer may have grasped the key to problems somewhat closer to the comprehension of the layman. He may explain the cause of successions of ice ages and warmer periods and even aid long-range forecasts of general weather conditions.

And yet the corona is only one of the factors in a solar eclipse that is of astronomical importance. These range from the opportunity to check the variations in the orbit of the moon to the testing of the Einstein theory that rays of light from the stars are bent as they pass the sun. The astronomer's problems belong not to a single age but to the centuries. Questions which this year's eclipse leaves unanswered may be solved by succeeding ones. Years bother the astronomer not at all. Already he is looking forward to the next total eclipse to be visible in the United States.

THE UNITED STATES SENATE
"THE MOST DELIBERATE AND DIGNIFIED BODY IN THE WORLD"
I'LL KNOCK YOU AS MUCH AND AS OFTEN AS I FEEL LIKE IT!
YOU MAKE ME LAUGH!
THE HOUSE
JAMES NORTH

Comical Comity.

PRESS COMMENT.

Note for Speeders.

Detroit Free Press: The faster you whiz through life the less you really see and hear.

Not Even Reconditioned.

Milan Standard: Whenever you find a model husband around you can bet he is an 1890 model.

Overlooked.

San Francisco Chronicle: There's no lack of opportunity. Nobody yet has the bleacher concessions for steam shovels.

Poison Cups.

Akron Beacon-Journal: A system that can survive Jamaica ginger must feel humiliated when paralyzed by mere radiator alcohol.

Worth It, Though.

Jacksonville Times-Union: If Mr. Coolidge secures a seat in the Senate, the Congressional Record is not going to pay him a dollar a word.

They Have to Keep Busy.

Chicago News: A Philadelphia woman complained because the police had raided her home 61 times without finding liquor. Philly cops may be men about town but they certainly need a few new addresses.

"THE FEDERAL CITY."

It may not be of great import to the people of the United States, says the Boston Transcript, yet it is interesting to know that Congress contemplates making the District of Columbia what it was when George Washington modestly termed it "The Federal City." The District as originally laid out and accepted by the Government was a tract of "ten miles square," and it then extended across the Potomac River into Virginia. Along in the forties, however, when it seemed that the National Capital never could grow to crowd its existing boundaries, the Virginia tract was ceded back to that State; and now the District of Columbia is too small to house conveniently all the persons who must reside within it, and Senator Capper, of Kansas, has introduced a bill which would take from Virginia the territory which pieced out the "ten miles square" and thus restore the Federal City to its original dimensions. The Commonwealth of Virginia may not be willing to lose the strip along the Potomac incorporated in the original plan, but the residents of that terrain are eager that it should be restored, and Senator Capper, who is chairman of the committee on the District of Columbia, is reported as believing that the next Congress will vote to take back the Virginia parcel.

JUST FOLKS

By EDGAR A. GUEST

THE DOG PROBLEM.

Because a dog may run away
Because a dog may die,
Because it tears a rug in play
Are not good reasons why
A little girl should lonely be
And sob herself to sleep,
And wonder every day why she
Can't have a dog to keep.

Oh, we have tried it o'er and o'er;
The first cute puppy died,
And Janet, for a week or more,
Was sad and teary-eyed.
Another dog tore up our shoes,
A third one ran away,
But are these reasons to refuse
The dog she wants today?

A dog is such a dreadful care,
More so, if finely bred.
You can't go wandering anywhere
Unless you know he's fed,
And always there is bitter woe
When dogs are killed or stray,
But still in spite of this I know
She wants a dog today.

And so once more we've talked it out
With reasons con and pro;
The care and grief they bring about
Too well we grownups know.
But still, despite the hurt and ache
And ruin dogs have wrought,
Today for little Janet's sake
Another pup I've bought.

(Copyright, 1930.)

Another Letter From a Bald-Headed Dad to His Flapper Daughter.

By ROBERT QUILLEN

MY DEAR LOUISE:

Yesterday you told me that two girls of your acquaintance had developed symptoms of swell head—one because her father held a public office and the other because of her father's wealth.

You seemed amused and yet resentful, as all sensible people do in such cases; but it isn't probable that you analyzed your reaction or searched for the cause of it, and perhaps I'd better do that to put you on your guard.

If the father of one girl held the highest office in the land and the father of the other possessed more millions than he could count, the girls could feel as important as they now do and yet neither amuse nor offend you.

Isn't that true?

As it is, one girl is proud because less than five thousand voters who knew her father only by sight selected him from a group of fourth-rate candidates to fill an insignificant office, and the other is equally proud because her father cheated and tricked his neighbors and thus contrived to accumulate a "fortune" that wouldn't buy one front foot on Park avenue, New York.

The girls don't make any such analysis of the material their vanity feeds on, but you do—perhaps unconsciously—and that explains your irritation.

In plain American, they give you a pain because they are stuck up without having any reason to be.

So far, so good; but vanity afflicts us all and a bug in your ear will do no harm.

Pride is a good thing. In fact, a decent pride is essential to success and happiness.

Family pride, if it it justified by the facts, is a possession of untold value, for it stiffens the backbone in time of trial and provides a mark to shoot at and a standard to live up to when you are tempted to compromise with the devil.

But being proud of the wrong things is like trying to make yourself respectable by using the wrong standard.

If you had a rich dad you would have no reason to be proud, for many mediocre and crooked men get rich.

If your dad held a high office, that alone would not justify pride, for offices are obtained by dishonorable means and they can't confer honor if men without honor have held them.

If you had a famous dad, you still would have no cause for swell head, for fame is won by unworthy men and may last only for a day.

In short, nothing justifies family pride except honor and intelligence and service and a fine high standard that scorns things unclean and people with that background never have anything as foolish as swell head. Love,

DAD.

(Copyright, 1930.)

THE ONCE OVER

By H. I. PHILLIPS

THE CENSUS VICTIM'S REVENGE.

(Being a cross-examination dreamed of by a man who found Uncle Sam's inquiries pretty personal.)

1. What is your full name and don't you think it funny?
2. How many nitwits are there in your family?
3. Do you sleep with your mouth open?
4. Do you wear that funny hat from choice or to settle a bet?
5. Were any of your ancestors stamp collectors?
6. Do you know your collar is dirty?
7. Do you own a safety razor and, if so, why don't you shave?
8. How much do you pay for undershirts?
9. Were any members of your family cellists? Buglers? Trombone soloists?
10. Is that suit you are wearing all paid for?
11. Do you speak English, and, if so, when and where?
12. Why don't you do something for that lisp?
13. Do you ever eat pretzels in bed?
14. What's the best way to make raspberry souffle?
15. When you step out of your pajamas in the morning do you leave them on the floor for somebody to put away?
16. Do you like your eggs sunny side up or done on both sides?
17. How did you vote in the last two national elections?
18. Give a list of people to whom you owe money and have no idea of paying.
19. Do you wear lightweight underwear the year around or change to flannels in the winter?
20. Do you carry a watch, and, if so, where did you get it?
21. Do you own it outright yet?
22. Do you ever have pretty low thoughts?
23. Do you intend to marry the girl with whom you are keeping company? State when.
24. Have you ever cheated at cards? At golf?
25. Are those your initials on that fountain pen you are carrying?
26. Where did you get that umbrella?
27. Are there any towels in your home marked "Stolen from the hotel (fill in name———)?
28. Have you a telephone? Is last month's bill paid?
29. How many times does the telephone company have to threaten to discontinue it before you pay up.
30. Do you own a whiskbroom, and, if so, why don't you brush your coat?
31. Do you own a set of Harvard Classics or did the collector come and get them?
32. Pardon me, but is that front gold tooth false or real?
33. Have you ever served as a house detective? Flagpole-sitter? Modeler of restaurant-window pastry battleships?
34. Do you know anything that's good for taking alcohol stains off a piano case?
35. Have you a high-wheeled bicycle? If so, is it owned or rented?

TAKING NO CHANCES.

"I have no flask on me," insisted one of the men taken in the recent New York roundup of alleged flask-carriers.

"I know," replied one of the agents, "but you look like the sort of man who would carry a flask if you had one."

When Admiral Byrd finally reaches America it may be a question whether his lectures will come under the heading of modern travel or ancient history.

NOCTURNE.

Hush, by baby darling!
The sandman's not here yet;
The dust upon you falling
Is from mommer's cigarette.

FRANCIS MAHON.

(Copyright, 1930.)

LETTERS TO THE EDITOR.

Patriotic Senators Silent While "Bolshevists" Strike at Integrity of the Supreme Court.

To the Editor of The Post—Sir: What ails patriotic senators of both parties, that they sit in silence in the Senate in face of the assaults that are being made upon the administration and the Supreme Court—a coordinate department of the Government—by the bolshevists of that body? One would think they were suffering from lockjaw. It would require very little ability and only a minimum of research to expose the emptiness of Borah's speech of opposition to the confirmation of Judge Parker; and that the judge is only a red herring being drawn across the trail to conceal the real purpose of these "wild jackasses" of the great open spaces, which is to intimidate the Supreme Court and subordinate it to their communistic views and opinions.

No more insidious or sinister attack has ever been made upon our institutions. It should be resented and resisted by every one who has any regard for our individual liberties and property rights.

Strike down the integrity and independence of our judiciary, and nothing will remain for the protection of our constitutional rights and the preservation of our institutions as conceived by the fathers and sanctified by the blood and sacrifices of our revolutionary patriots and those who made the last supreme offering in the Civil War to perpetuate the Union.

A. S. L.

Bumper Crop of Home Runs Will Pep Up Game as Well as the Public.

To the Editor of The Post—Sir: The batting orgy of the Philadelphia Athletics with five home runs—Bishop 2, Foxx 2, Simmons 1—in defeating Detroit 19 to 2, seems to fortify my guess that this is to be a home-run year. In line with what I have said regarding the psychology of the home run in pepping up game and players, I think this will be a good thing, taking into consideration the great mass of baseball addicts.

There is a school of fans whose liking is for close games with low scores. But baseball is the national game and its technique should be developed to suit the general public. There are a select few who, above everything else, like flawless fielding. Another few enjoy nothing better than hitless pitching. But most of us do not think we get our money's worth without more than a modicum of hits. Undoubtedly a bumper crop of home runs this season will help the game as a sport as well as financially. Crafty pitching, clean fielding and heroic clouting are the three essentials of an ideal game of baseball.

H. W. BLEACHER.

Gen. Hoxie's Old Friends in Iowa City Lament His Death.

To the Editor of The Post—Sir: Concerning the recent death in Miami, Fla., of Brig. Gen. Richard L. Hoxie, whom I have known for over 50 years, his quaint home here, in which he resided a few months each summer, still stands. Gen. Hoxie had been in the habit of coming here every summer.

A scholarly, well-read man, a gentleman through and through, were some of the characteristics of Gen. Hoxie. His first wife, Vinnie Ream, at the age of 13 became a famous sculptress. She gave the world its first statue of Lincoln located in the Nation's Capitol, as you know. The magazine, Woman's World, February, 1930, contains an excellent story regarding the late Mrs. Hoxie, by Freeman H. Hubbard. Gen. Hoxie built a studio for his wife at 1632 K street in your city. The second Mrs. Hoxie had visited here, residing in the old home each summer.

Gen. Hoxie attended the State University of Iowa from 1858 to 1861 and graduated in 1868 from the U. S. Military Academy. He will be greatly missed by old friends in Iowa City.

ROBT. N. CARSON,
Former President Iowa League of Coml. Clubs.

A Mother Commends Albert Stabler's Testimony at Senate Hearing.

To the Editor of The Post—Sir: Appearing before the Senate District committee, taking testimony on the Howell bone-dry bill for Washington, Albert Stabler, a member of the Society of Friends, in a statement free from the sophistry which, pro and con, colors much of our recent prohibition talk, said:

"I am appearing for children both born and unborn. Washington, under prohibition, is a million times better off than it was in the days of the saloon."

In the discussion of prohibition enforcement, what old-fashioned mothers and fathers of families think receives very little publicity, and on that account I think Mr. Stabler's words are well worth repeating here.

A MOTHER.

Suggests a Tax on Amusements to Provide Old Age Pension Fund.

To the Editor of The Post—Sir: The writer would suggest that an amusement tax of 2 to 5 cents be placed upon all tickets sold in this country, to be used for the specific purpose of old age pensions. This tax would harm no one and meet the conditions in our social structure that have made a gap between wealth and poverty a disgrace to this country, with its great wealth and bread lines. We must meet this or danger to the present order of government will come.

WORKINGMAN.

Homestead, Pa., May 1.

When Did Christopher Columbus Die? Monument at Union Station Has Wrong Date.

To the Editor of The Post—Sir: Did Christopher Columbus die in 1506, or in 1504, as the monument at the entrance to Union Station reads? Should the inscription engraved thereon be MDVI, or MDIV? The great discover went through so many hardships during his life that to kill him with a chisel two years before time seems an undeserved cruelty.

CLAUDIO CAPO.

EVENTS OF INTEREST IN SOCIETY CIRCLES OF CAPITAL

Many Dinners Arranged for Vice President

Series of Functions by Heads of Missions in Capital.

By JEAN ELIOT.

VICE PRESIDENT CURTIS must be wearing seven league boots these days, having dined in an American home—Mrs. George Mesta's—on Monday evening and since then having dined on Brazilian soil and under the flags of Italy and Turkey in the course of the series of festivities being given for him by diplomatic envoys. Last evening, with Mr. and Mrs. Edward Everett Gann, he was the guest at dinner of the Turkish Ambassador, Mr. Ahmet Muhtar, with Mme. Bedi, wife of the counselor of the embassy, in the role of hostess.

The guests included the Ambassador of Italy, Nobile Giacomo di Martino, Senator and Mrs. Henry F. Ashhurst, the Minister of Switzerland and Mme. Peter, the Minister of Hungary and Countess Szechenyi, Countess Cornelia Szechenyi, Countess Alice Szechenyi, the Minister of Austria and Mme. Prochnik, Senora de Alfaro, Mr. and Mrs. Wallace Murray, Commissioner General of Immigration and Mrs. Harry E. Hull, Mrs. Henry F. Dimock, the First Secretary of the Turkish Embassy, Mr. Nuri Sabit, and Mr. Ussaki Bulent, second secretary of the embassy.

The Polish Ambassador, Mr. Tytus Filipowicz, who entertained the Vice President at the Polish Embassy some ten days ago and who is having a series of delightful dinner parties, also entertained last evening, his guests being asked to meet Mr. John N. Willys, United States Minister to Poland, and Mrs. Willys. The others in the company were the Cuban Ambassador and Senora de Ferrara, Senator Frederic C. Walcott, the Military Attache of the French Embassy, Gen. Raymond Casanave; Dr. and Mrs. James Brown Scott, Dr. and Mrs. Vernon Kellogg, Mr. and Mrs. George Akerson, Mrs. E. Hope Slater, Mrs. Felicia Gizycka, Mr. and Mrs. Frank Simonds, Mr. and Mrs. Louis Aguirre, son-in-law and daughter of Mr. and Mrs. Willys; Mr. David Edward Finley, the Counselor of the Embassy, Mr. Stanislaw Lepkowski; the Commercial Counselor and Mme. Wankowicz, Mr. Victor Podoski, the First Secretary, and Mr. Stanislaw Massalski, the Second Secretary of the Embassy.

This afternoon the ambassador will entertain at a reception for the Polish residents of Washington from 5 until 7 o'clock in celebration of the Polish constitution day. The weather permitting, the party will be in the gardens of the embassy.

This morning there will be a special mass in St. Paul's Church at 10 o'clock.

At still another of last evening's pleasant grist of dinners—to go back a bit—the Brazilian Ambassador, Senhor S. Gurgel do Amaral, was the guest of honor, the hosts being Mr. Alfred Pearce Dennis, of the United States Tariff Commission, and Mrs. Dennis. Asked to meet the ambassador were Senator and Mrs. Royal S. Copeland, Sir John and Lady Broderick, Mr. and Mrs. Frederick H. Brooke, Mrs. Powell Clayton, Miss Ruth Hitchcock, Mrs. Arthur D. Foster, of Baltimore, and Mr. Henry White McLean, of Paris.

Minister of Panama To Entertain Mr. Curtis.

The Minister of Panama and Senora de Alfaro will entertain at dinner on May 22 in honor of the Vice President, Mr. Charles Curtis.

The Minister of the Netherlands, Dr. J. H. van Royen, will be at home on Monday at 4:30 for a group of industrial leaders, representatives of all nations, who will visit Washington for a survey in harmony with a program which includes many important centers in the United States. In recognition of the leading place held by Holland in the realm of spinning and weaving and other important industries, the minister will extend a welcome to these representatives of various nations whose activities further the progress of industry.

The group now visiting the United States will remain in this country until May 25, making a survey of manufacturing establishments in Boston, Detroit, Chicago, Pittsburgh, Philadelphia, New York, Springfield and other centers.

The Minister of China and Mme. Wu, who have been in Europe for several weeks, returned to New York yesterday aboard the Aquitania, and will come to Washington today.

Surgeon General Sailing For Hygiene Parley.

Surg. Gen. Hugh Cumming will sail today on the Leviathan for Europe and will go to Paris to attend sessions of the Office Internationale d'Hygeine Publique, of which he is the American representative. Mrs. Cumming will start today for a motor trip through Virginia with Senator and Mrs. John B. Kendrick and their daughter, Mrs. Hubert Reilly

Confident of Capturing a Blue

Harris & Ewing.

MISS ROSEMARY MERRILL, daughter of Mr. and Mrs. Keith Merrill, will ride in the Society Horse Show at the Preece Riding Academy on May 10.

Harmon. They will visit Mrs. Cummings' brother-in-law and sister, Mr. and Mrs. Henry A. Wise, at Kiptojeke, their estate on Cape Charles.

Mrs. Charles Witte Waring, of Charleston, S. C., arrived in town yesterday by motor with a group of Charleston friends. They will be guests of Mr. and Mrs. C. C. Calhoun at Rossdhu over the week-end. Mrs. Waring will go to New York the middle of next week to visit Mrs. Chance Vought, returning to Rossdhu the end of next week. Mrs. Waring is Mrs. Calhoun's daughter. During Mrs. Waring's absence Mr. Waring and Mrs. Waring's small sons are staying with his mother, Mrs. Thomas Waring, in Charleston.

Miss Marguerite Herbert, daughter of Senator and Mrs. Felix Herbert, will be joined today at the Wardman Park Hotel by Miss Dorothy Paddock, of Providence, R. I., who will pas stwo weeks here.

Mrs. Mahlon Pitneyy has closed her house on R street and sailed yesterday to pass the summer in Europe.

The Commandant of the Army War College and Mrs. William Durward Connor will observe their usual day at home on Sunday, May 4, from 4 to 6 o'clock.

Maj. Gen. and Mrs. John DeWitt will be the guests in whose honor Col. and Mrs. William R. Gibson will entertain at the dinner dance in the gold room of the Wardman Park Hotel this evening. There will be twelve in the company.

Former Attorney General and Mrs. A. Mitchell Palmer have arrived at the Hay-Adams House from their winter home at Miami Beach, Fla. They will be here through May, going on later to Stroudsburg, Pa.

Miss Virginia Harris, niece of Representative and Mrs. William E. Hull, will entertain at a dinner this evening at the Wardman Park Hotel for her house guest, Miss Eleanor Miller, of New York.

Capt. Hubert Wilkins, explorer, has arrived in Washington from New York and is stopping at the Carlton.

Mr. and Mrs. Thomson Return to Capital.

Mr. and Mrs. James M. Thomson, of New Orleans, have returned to Washington from Summitt Point, W. Va., where they have taken a cottage for the summer and are guests at the Mayflower. They are accompanied by Mr. Thomson's sister, Miss Imogene Thomson, and by Mrs. Washington Berry Grove, both of Summitt Point. Mr. Thomson is leaving today for New Orleans and Mrs. Thomson will return to West Virginia with her sister-in-law and Mrs. Grove.

Mr. and Mrs. George Benoit, of Snowden Farm, Fredericksburg, Va., will entertain a party of guests in their box at the Wardman Park Saddle Club horse show this afternoon.

Dr. Victor Fernandez Manero, of Mexico City, is a guest at the Willard, having come to Washington for the International Congress on Mental Hygiene which opens Sunday for a week's session at the Willard.

Mrs. Harry C. Ransley and Miss Elizabeth A. Ransley, wife and daughter of Representative Ransley, of Pennsylvania, who have been guests at the Mayflower since the early part of April, have returned to Philadelphia.

Mr. Richard P. Ernst, former senator from Kentucky, is staying at the Willard, having come from his home in Covington for a short visit.

Mrs. Reichelderfer Guest of Mrs. Daugherty.

Mrs. Luther Reichelderfer was the guest for whom Mrs. Proctor L. Dougherty entertained at tea yesterday. At the tea table were Mrs. Herbert Crosby and Mrs. William B. Ladue, Mrs. Sidney F. Taliaferro, Mrs. Sanford Bates, Mrs. Cloyd Heck Marvin, Mrs. Donald Davidson, Mrs. L. A. Atkins and Mrs. Truman Abbe.

Mrs. George Mesta has gone to New York, but will return to Washington for a short stay before going to Louisville for the Kentucky Derby.

Mr. and Mrs. Stanley Harris have taken an apartment at 2101 Connecticut avenue. Mrs. Harris was formerly Miss Elizabeth Sutherland.

Miss Elizabeth Muhlhofer, who is having an exhibition of her paintings at the Carlton Hotel, will receive at the Carlton this afternoon from 3 to 6 o'clock and again tomorrow from 3 to 9 o'clock. Her exhibit is composed entirely of flower pictures.

Miss Juliette Rutherford, daughter of Representative and Mrs. Samuel Rutherford, will entertain at a luncheon and bridge at the Congressional Club on Monday.

Miss Constance Brown Sailing for Europe.

Miss Constance Connor Brown, daughter of the Chief of the Bureau of Efficiency and Mrs. Herbert D. Brown, is sailing today on the Leviathan for England, where she will be the guest of Mrs. John Scott Oliver, of Pembroke Lodge, Richmond Park, Surrey. Later she will go to Germany to visit Baroness Carola von Cornberg on her estate near Eisenach.

Mr. and Mrs. G. Howland Chase 3d, of Washington, are in New York and are at the Sulgrave.

Ensign T. H. James and Ensign W. W. Jones, of U. S. S. Lexington, are at the Carlton for a brief stay.

Dancing Class Host at Final Season Event

Senora de Alfaro Heads Committee in Charge of Affair.

Rounding out a highly successful season, the Friday Evening Dancing Class, which has come to be an institution in Washington, gave a dinner dance in the ballroom of the Willard last evening, the last of its hospitalities for the year. Most of the members of the club had invited guests and tables, seating ten, practically filled the great ballroom.

The Ambassador of Mexico and Senora de Tellez were present, guests of honor at Mr. and Mrs. Sidney Talaferro's table.

Mrs. Robert Patterson Lamont, wife of the Secretary of Commerce, was a guest of Mr. and Mrs. Ross Gravener, who also entertained a company at dinner. Others in their party were Rear Admiral and Mrs. Mark Bristol, Brig. Gen. and Mrs. Francis H. Pope, Mr. and Mrs. James B. Reynolds and Rear Admiral Frederick B. Bassett.

The committee for the dances, headed by Senora de Alfaro received the guests. Other members of the committee in line were Mrs. Tasker Oddie, Mrs. Morris Sheppard, Mrs. S. Wallace Dempsey, Mrs. Frank Mondell, Mrs. Peyton Gordon, Mrs. Parker West and Mrs. Charles Drake.

The ballroom was decorated as a Japanese garden, the lights capped with gay little Japanese parasols. The orchestra was seated in a Japanese pagoda and played during the dinner hour as well as later for the dancing. The tables were decorated with spring flowers.

Miss Kathryn Watson, daughter of Senator and Mrs. James E. Watson, will arrive in New York today on the S. S. America, after having been abroad for a year. She spent most of the time studying in Geneva. Senator and Mrs. Watson have gone to New York to meet their daughter and she will return to Washington with them.

Army Set Observes Spring With Fetes.

The first days of spring ushered in for Army circles a number of interesting festivities, with several teas and dinners scheduled for the first few days of May. Today Col. and Mrs. John F. Preston are entertaining at the Army, Navy and Marine Country Club, and on Wednesday Mrs. Chase W. Kennedy will give a luncheon. Maj. and Mrs. William Siefert will entertain on May 10 and on May 11 Col. and Mrs. Julien R. Bernheim will entertain in honor of several Army officers and their wives who include Maj. and Mrs. Don Moore, Capt. and Mrs. Horace R. Finley, Capt. and Mrs. Fernando Rodriguez and Capt. and Mrs. Roy L. Bodine.

At the Army, Navy and Marine Club on Thursday Maj. and Mrs. Lawrence Anderson gave a dinner and on Friday, at the Army War College, Maj. and Mrs. McDonald were hosts at dinner.

Sponsoring the patriotic peace ball at the Mayflower on Monday evening, May 12, are Mrs. Woodard, chairman of the World Patriotic Peace Balls; Mrs. Jacob Leander Loose, chairman of the Washington Patriotic Peace Ball and Col. James A. Moss, U. S. A., president general of the United States Flag Association.

Mr. Ward Fox, of New York and London, who has been conducting weekly rehearsals for the debutantes announced last evening that he would direct dance rehearsals daily during the coming week. The members of the debutante and junior dance committees and their friends will be entertained by Mrs. Woodard at a tea dance at the Mayflower tomorrow afternoon and also on Wednesday afternoon of next week.

The United States Flag Association is cooperating with the committee for the peace ball.

Young Riders Will Compete In City Show

Keen Rivalry to Feature Society Event Today.

Marilynn Himes, small daughter of Mr. and Mrs. Joseph H. Himes, has entered her pony, Peggy, in several of the events of the society horse show at the Preece Riding School today. Keen competition is promised to the young riders in the jumping class, in which several of the "blue ribbon" winners at other shows held here during the winter months have entered their mounts.

Little Pauline Curtis, whose sister, Laura Elizabeth, carried off most of the blues at the Aiken Horse Show, has entered her pony. Even as her sister and two brothers, Pauline knows how to handle a pony, and in the open class for children 9 years and under there will be great rivalry. Already the entries in this class exceed those of any previous year.

At the afternoon show, which starts at 2:30 o'clock, the feature will be the thoroughbred "lead-in" class, for which Mrs. Ambrose Preece is giving a silver plate.

The program as announced lists eight classes in the morning show and nine in the afternoon. Mrs. James F. Curtis, a member of the committee, has brought up her horses from Aiken for the event.

Miss Laura Manly Is Dance Hostess.

Miss Laura Manly was hostess at a dinner dance at the Carlton last evening. The guests were Miss Caroline Sanderson, Miss Rebecca Davidson, Miss Margaret Berry, Miss Jean Peeples, Miss Jocelyn Hibbard, Miss Frances Hill, Miss Jane Brazelton, Miss Ruth Richards, Miss Marjorie Garland, Miss Billy Tumulty, Miss Dorothy Hill, Miss Dorothy Pryor, Miss Charline Nelson, Miss Lina Macattee, Miss Christine Craemer, Miss Marie Slaven, Miss Rachel Gulley, Miss Harriet Winters, Miss Alicia Tumulty, Miss Elizabeth Larimer and Miss Frances Mangrum.

Also Mr. Robert Manning, Mr. John Foley, Mr. Allan Gies, Mr. Hugh Riley, Mr. Edmund Burke, Mr. Louis Peake, Mr. Eugene O'Neil, Mr. Peter Monaghan, Mr. Edward Alte, Mr. Miles O'Brien, Mr. Austin Burnes, Mr. Richard Hungerford, Mr. Robert Sweeney, Mr. Lenard Welch, Mr. John O'Shaunessy, Mr. Joseph Halpin, Mr. William Dennis, Mr. William McKenzie, Mr. Henry De Castro, Mr. Dennis Regan, Mr. Frank Dohme, Mr. William Doyle, Mr. Robert Perlitz, Mr. William Fergueson, Mr. William Connally, Mr. Jock Kelly, Mr. Edward Hanley, Mr. Frederick Mesmer, Mr. William Mooney, Mr. Roy Von Lawinski and Mr. Davis McNulty.

Capt. Joseph P. McCrink Host to Old Command.

Capt. Joseph P. McCrink entertained members of his old command and their families last evening at his residence in Woodley Park in commemoration of the Battle of Manila Bay.

Mr. and Mrs. Gilmore Are Music Week Guests.

Lieut. Gov. of the Philippines and Mrs. Gilmore will be the guests of honor tonight at Columbia Heights Christian Church, 1435 Park road, for the opening program celebrating music week when the Washington Pianists Club will sponsor a delightful program. Presented by Mrs. Hugo Hesselbach, Miss Kathryn Latimer will appear in a recital program as will Miss Kathryn Beck, whom Mrs. Helen Corbin Heimel will present.

Miss Mary Campbell, of Asheville, N. C., is visiting her uncle, Judge Edward K. Campbell, and Mrs. Campbell at the Dresden Apartments.

Miss Fletcher Will Be Bride Of Westerner

Betrothal Announced of Bay State Girl and Californian.

Mr. and Mrs. Francis Richmond Fletcher, of Greenwood Road, Wellesley Hills, Mass., announce the engagement of their daughter, Frances Richmond, to Mr. Frank Cheney Learned, of Santa Barbara, Calif.

Miss Fletcher graduated from the Connecticut College for Women with the class of 1927. After a year of travel and study in Europe, she is doing graduate work in French literature at Wellesley College.

Mr. Learned is the son of Mr. and Mrs. Henry Barrett Learned, of Washington. He has attended the Taft School, Watertown, Conn., and the University of Maryland. At present he is engaged in landscape architecture in Santa Barbara. Mr. Learned is a grandson of the late Col. Frank W. Cheney, of South Manchester, Conn.

Mr. and Mrs. J. J. O'Brien, of Los Angeles, are at the Dodge Hotel for a brief stay.

Mrs. Thomas Gordon, of Detroit, Mich., is in Washington and is staying at the Potomac Park Apartments.

Mr. Toshikazu Kase, attache of the Japanese Embassy, entertained a party at luncheon yesterday at the Carlton, his guests numbering six.

The Alumni Association of the Washington College of Law will join with the Woman's City Club in holding a reception at the club on Tuesday, May 13, from 4:30 to 6, in honor of the eightieth birthday of Dr. Ellen Spencer Mussey. Dr. Mussey, a founder of the college, is also a charter member of the club. Her many friends in the club and among the alumni are invited to the reception, for which no formal invitations are being issued. The committee of the alumni association arranging for the reception is composed of Mrs. Agnes Minick Faber, Miss Maude Hamilton Yates, Mrs. Helena Doocy Reed, Miss Sue D. Richards and Miss Elizabeth F. Reed.

Continued on Page 8, Column 7.

DULIN & MARTIN—THE STORE FOR WEDDING GIFTS

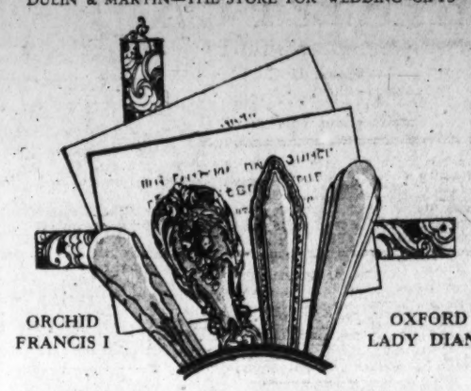

ORCHID FRANCIS I — OXFORD LADY DIANA

Sterling—*the practical way*

A cover unit of flatware essentials for informal settings comprises—2 Teaspoons, Bouillon Spoon, Dessert Spoon, Butter Spreader, Salad Fork and Dessert Knife.

In our new "Orchid" Pattern 1—7-pc. Cover Unit $16

DULIN & MARTIN
Connecticut Ave. and L

Don't Miss the
FLOWERING DOGWOOD
At Its Best in
Cedar Hill
Washington's Most Beautiful Memorial Park
Pennsylvania Avenue Extended S.E.

TONITE
JACK POWERS
leading Meyer Davis' Famous Le Paradis Band in a typical Saturday nite dancing party.
Supper Dancing
9:30 p. m. till 2 a. m.
MEYER DAVIS'
Le Paradis
No. 1 Thomas Circle

"CARLTON"

Chic, Intriguing "Carlton" PUMPS

Picturing a Spectator Sports fashion—brown or medium beige. Also white buck with brown or black. Among the 27 superbly modeled "Carlton" pumps.

$10.50

Hahn
Women's Shop
1207 F St.

for

these crisp spring mornings there's nothing better than crisp Kellogg's Corn Flakes and milk or cream. Serve with canned peaches, or honey. Good? Just try and match it for

flavor

Kellogg's CORN FLAKES

★ *Always oven-fresh in the inner sealed waxtite wrapper*

WOODWARD & LOTHROP
1880 GOLDEN ANNIVERSARY YEAR 1930

IN THE MAY SELLING

Fine Silk Hose
All-Silk Chiffon Hose

Specially priced in The May Selling $1.25

1,800 pairs of fine quality chiffon hose; all silk from top to toe, with plaited sole, narrow French heel and picot top.

Grain	*Mirage*	*White*
Havana Beige	*Crystal*	*Flesh*
Muscade		*Wrought Iron*

Sizes 8½ to 10

Jean Hamel Chiffon Silk Hose
(Exclusively Here)

Specially priced in The May Selling $1.65

1,200 pairs of our exclusive all-silk hose—known for their sheerness and even weave—are unusually low priced in this selling. With picot top, slender heel and open Paris clocks. In sizes 8½ to 10.

Plage		*Duskee*
Afternoon	*Grain*	*Florida*
Rendezvous	*Slate*	*Sunbask*

HOSIERY, AISLE 19, FIRST FLOOR

$5 EXCURSION to NEW YORK and return
SUNDAY, MAY 4
Similar Excursions May 18 and 30

SPECIAL TRAIN leaves Washington 12 midnight Saturday. Returning Sunday, leaves New York, West 23d St., 5:47 p. m.—Liberty St., 6:00 p. m. Standard Time.
Baltimore & Ohio

Food and Service Unsurpassed
The Collier Inn
COLUMBIA RD. AT 18TH ST.
OPPOSITE AMBASSADOR
LUNCHEON
Daily From 11:30 to 2:30
TEMPTING luncheon platter consisting of the season's delicacies. Our "own-made" ice cream and pastries.
Let us cater for your next home party. Unexcelled service and finest foods.
Special Facilities for Private Luncheons, Dinners or Banquets—Phone Col. 5042.

VILLA ROMA
Washington's Finest Suburban Restaurant—On Rockville Pike

Arrange your next party at VILLA ROMA. It will be long remembered.
CHICKEN DINNER $1.50

POPULAR EXCURSION
WASHINGTON, D. C. & ALEXANDRIA, VA.

TO	Round Trip.
Charlottesville, Va.	$3.00
Culpeper, Va.	2.00
Danville, Va.	5.00
Lynchburg, Va.	4.00
Orange, Va.	2.50

SATURDAY, MAY 10th, 1930

Tickets will be honored on train No. 31, or section thereof, leaving Washington (Union Station) 6:40 P. M., Alexandria, Va., 6:57 P. M., May 10.

Returning, tickets good on all regular trains, EXCEPT CRESCENT LIMITED, up to train No. 36, leaving above points Sunday, May 11.

Similar excursions will be operated May 31, June 14, July 12, August 2, 30, September 20 and October 11.

Tickets and information at City Ticket Office, Southern Railway, McPherson Square; Union Station; also Union Station, Alexandria, Va.

Conference on Homeopathy
sponsored by
Laymen's League of American Foundation
for Homeopathy
Friday, May 9
Saturday, May 10
forenoon, afternoon, evening.
1811 H St. N.W.
(Dist. 5245) Phone for program.
A chance to learn what Homeopathy is. All welcome.

DIAL FLASHES

By ROBERT D. HEINL

COLUMBIA now owns outright or has an interest in a station in practically every city except the Capital of the United States.

Why are they passing up the Capital?

Because the residents of Grosse Pointe, Mich., on the outskirts of Detroit, are for the most part wealthy and live in constant fear of their children being kidnaped, they have asked the Federal Radio Commission for permission to install a police radio service.

Listeners might tune in on WRC at 8 o'clock tonight to see if the gag is still applied to Walter Damrosch.

"THE Romance of American Industry," a new weekly series, which will bring many of the big men in commercial life before the microphone, will be inaugurated from Washington tonight (WMAL—7:15 o'clock) by A. E. Horst, president of the Associated General Contractors of America.

Fifteen trained Hartz Mountain canaries are to be heard tomorrow night (WMCA, between 7 and 8 o'clock).

In the first test of the New York antinoise ordinance, the proprietor of a music store in the Bronx charged with operating a "noisy" radio loud speaker pleaded guilty and paid $50 fine as an alternative to spending 30 days in jail.

The magistrate warned him that a second offense would bring a fine of $250 and three months in jail.

A $100,000 suit has been instituted by Mrs. Sophia Civoru against Mrs. Gertrude Berg in a disagreement over "The Rise of the Goldbergs" radio sketches. Mrs. Civoru told the court that Mrs. Berg furnished the ideas for the sketches which she developed but that the two were no longer working in harmony.

THAT Roxy is to supervise all N. B. C. programs is the latest from Broadway. His present theater contract has still a year to run and his salary is quoted at $150,000 per annum.

Paul Whiteman and orchestra whose last broadcast for the season is next Tuesday night, are supposed to have received $3,000 a week for their hour.

All right, says former Senator Frelinghuysen, if Dwight Morrow is going to make ten radio speeches to the Jersey pee-pul to try to talk himself into the senatorial nomination, I'll make twelve.

Which is pretty soft for Hollywood McCosker, manager of WOR, Newark, over which station the gentlemen are to wage their battle. That is, if they are paying Hollywood for their time.

AS a reason why Washington should have daylight saving, William G. Galliher, of 1010 Vermont avenue, offers "Amos 'n' Andy."

"The fact that a number of our cities, as well as sections of the country, have adopted daylight saving time places many Washingtonians at a very considerable disadvantage, and I, as well as a large number of my friends, are quite disturbed because of 'Amos 'n' Andy' coming on at 6 o'clock, our time," Mr. Galliher writes.

"It is not convenient for a great number of people here to be home at this hour, and I am suggesting, on behalf of my friends and myself, that your institution consider the advisability of promoting the idea of daylight saving time in Washington.

"I realize that this is a large question to deal with, but seriously or otherwise, there never has existed as much of a reason for its being considered as 'Amos 'n' Andy' furnishes. Sho! Sho!"

HAD not we inadvertently crammed the press notice into the west end of our mail box, said notice not coming to light until yesterday, there would have been considerably more in these columns about the May Day Child Health broadcasts.

The speaker today will be Mrs. Rowena Schmidt Carpenter, associate chief, Bureau of Home Economics. "Good Food Habits for Children" (WOL—10:30 a. m.). Dr. Joseph A. Murphy, chief medical examiner of public schools, will talk tomorrow on "Child Needs of the Community" over WRC at 6:30 p. m., cutting into the Capitol Theater program for ten minutes.

Here's hoping they don't switch something else in on us instead of Marilyn Miller in "Sally" tonight (WRC—7:30 o'clock), as they did with "The Captain of the Guard" last Saturday.

While looking for jobs for others, Heywood Broun connected up with a pretty good one for himself—a series of national broadcasts to be heard here over WMAL beginning next Saturday. Chic Sale has also just signed up for a summer series.

FROM the Voice of the Air:

Irate Fight Promoter (suddenly appearing before the prize fight audience and shaking his fist at the radio announcer):

"I'm bankrupt! There are only 150,000 people here—a $3,000,000 gate—and you did it."

RADIO PROGRAMS

SATURDAY, MAY 3.
LOCAL STATIONS.
(Eastern Standard Time.)

NAA—Arlington.
(435 Meters. 699 Kilocycles.)

10:05 a. m. and 3:05 and 10:05 p. m.—Weather Reports.

WRC—National Broadcasting Co.
(316 Meters. 950 Kilocycles.)

6:45 a. m.—Health Exercises.
7:15 a. m.—Morning Devotions.
7:30 a. m.—Cheerio.
8:00 a. m.—The Crackles Man.
8:15 a. m.—Morning Melodies.
9:00 a. m.—Dr. Royal S. Copeland Program.
9:15 a. m.—Hits and Bits.
10:00 a. m.—Three Little Maids.
10:15 a. m.—Radio Household Institute.
10:30 a. m.—Peter Dardis, tenor.
10:45 a. m.—"Etiquette," by Charlotte Wilkinson.
11:00 a. m.—Air Maneuvers in Connection With the Opening of the New York Aircraft Show.
12:00 (noon)—Organ Recital.
12:45 a. m.—National Farm and Home Hour. 4-H Club Program. Speakers, Gertrude Warren, Max Drake, Adeline Fein and George L. Farley. Music by the U. S. Marine Band from Marine Barracks.
1:30 p. m.—The Melody Three.
2:00 p. m.—The Marionettes.
2:00 p. m.—Marline and the Duke.
2:15 p. m.—Cyril Langlois, tenor.
3:30 p. m.—Orchestra.
4:00 p. m.—The Lady Next Door.
4:30 p. m.—The Tea Timers.
4:45 p. m.—Concert.
5:00 p. m.—Orchestra.
5:30 p. m.—Whispering Flames.
6:00 p. m.—Amos 'n' Andy.
6:15 p. m.—Correct Time.
6:16 p. m.—Bible Talk by Representative Jacob Aaron Garber, of Virginia, on "Promotion in the Kingdom," under the auspices of the Organized Bible Class Association.
6:30—Music.
7:00 p. m.—"The New Business World," by Merle Thorpe.
7:30 p. m.—"Sally," with Marilyn Miller.
8:00 p. m.—General Electric Hour.
9:00 p. m.—B. A. Rolfe and His Lucky Strike Dance Orchestra.
10:00 p. m.—Troubadour of the Moon.
10:15 p. m.—Orchestra.
11:00 p. m.—U. S. Weather Forecast.
11:01 p. m.—Rudy Vallee Orchestra from Villa Vallee.

WMAL—Columbia Broadcasting System.
(475 Meters. 630 Kilocycles.)

8:00 a. m.—Something for Every One.
8:30 a. m.—Morning Moods.
9:00 a. m.—Columbia Grenadiers.
9:30 a. m.—U. S. Army Band, William J. Stannard, leader.
10:30 a. m.—Saturday Syncopators.
11:00 a. m.—New York Aviation Show.
11:30 a. m.—Orchestra.
12:30 p. m.—Harry Tucker and Orchestra.
1:00 p. m.—Ann Leaf at the Organ.
1:30 p. m.—Male Quartet.
2:00 p. m.—Columbia Ensemble.
2:30 p. m.—For your information.
3:00 p. m.—School Cadet Band from Syracuse.
3:30 p. m.—Orchestra.
4:00 p. m.—French Trio, with Kenyon Congdon, barytone.
4:30 p. m.—Ebony Twins.
4:45 p. m.—"Farm Science Snapshots," prepared by the U. S. Department of Agriculture.
4:55 p. m.—Studio Program.
5:00 p. m.—Orchestra.
5:30 p. m.—Ted Husing's Sportslants.
6:00 p. m.—Correct Time.
6:15 p. m.—Les Colvin, popular pianist.
6:30 p. m.—Yeomans and McClure, novelty entertainers.
6:45 p. m.—Civic Talk, Under Auspices of Washington Chamber of Commerce.
7:00 p. m.—Time.
7:00 p. m.—"Exploring the Jungle for Science," Dr. Arthur Torrance.
7:15 p. m.—"Industrial America," A. E. Horst, President Associated General Contractors.
7:30 p. m.—Dixie Echoes.
8:00 p. m.—Time.
8:00 p. m.—Hank Simmons' Show Boat, "Davey Crockett."
9:00 p. m.—Paramount-Publix Hour.
10:00 p. m.—Orchestra.
10:30 p. m.—Guy Lombardo and His Canadians.
11:00 p. m.—Meyer Davis' Syncopators.
12:00 (midnight)—Time.

WOL—American Broadcasting Co.
(229 Meters. 1,310 Kilocycles.)

7:30 a. m.—Revielle.
7:35 a. m.—Musical Clock.
8:00 a. m.—Birthdays: A Thought for the Day.
8:15 p. m.—Breakfast Brevities.
8:30 a. m.—Red Cross Speaker.
10:30 a. m.—"Establishment of Good Food Habits in Our Children," by Mrs. Rowena Schmidt Carpenter, Bureau of Home Economics.
10:40 a. m.—Request Program.
12:00 (noon)—Mrs. Walter E. Hilton, soprano.
12:30 p. m.—Luncheon Music.
1:00 p. m.—Hazel and Her Uke.
5:00 p. m.—Gladys Marks, soprano, and Howard Moore, barytone, in joint recital.
5:30 p. m.—"Casey at the Bat," by Nell Lewis Stafford.
5:45 p. m.—The Town Crier.
6:00 p. m.—Walter T. Holt, Mandolin and Guitar Program.
6:30 p. m.—Male Chorus.
7:00 p. m.—Melody Boys.
7:30 p. m.—Victory Minstrels.
8:00 p. m.—Corbett-Mitchell, Jacksonville, January 5, 1894.

WJSV—Independant Publishing Co.
(205 Meters. 1,460 Kilocycles.)

9:00 a. m.—Musical Greetings. "Down South."
9:10 a. m.—Grandfather's Clock.
9:15 a. m.—Weather Report.
9:40 a. m.—Virginia Dye's Menu for the Day.
10:00 a. m.—Mammy Chloe's Secret Recipes.
10:30 a. m.—What the Well-Dressed Woman Is Wearing.
10:45 a. m.—The Story Teller.
11:00 a. m.—Musical Feature.
11:30 a. m.—The National Farm News Program.
11:40 a. m.—Current Events.
12:00 (noon)—Correct Time.
12:05 p. m.—Virginia Home Players, Old-Time Dance Melodies.
1:00 p. m.—Musical Sign-Off.
2:00 p. m.—New Afternoon Musicale.
3:30 p. m.—Southern Troubadours. In Songs of Other Lands.
4:00 p. m.—Classified Program. David Martin, barytone.
5:00 p. m.—Winchester, and Frederick County Chamber of Commerce.
6:30 p. m.—News Flashes.
6:40 p. m.—Classified Program.
7:00 p. m.—Your English.
7:05 p. m.—Studio Program.
7:15 p. m.—Metropolitan Police Flashes.
7:30 p. m.—Time Signal.
7:31 p. m.—Unchained Facts.

Best Twists.

8:15 a. m.—(WOL) Breakfast Brevities from The Washington Post.

10:30 a. m.—(WOL) "Establishment of Good Food Habits for Our Children," by Mrs. Rowena Schmidt Carpenter, Bureau of Home Economics.

11 a. m.—(WRC and WMAL) New York Aviation Show.

7 p. m.—(WRC) "The New Business World," by Merle Thorpe.

7:15 p. m.—(WMAL) "Industrial America," by A. E. Horst, president of the Associated General Contractors.

7:30 p. m.—(WRC) Marilyn Miller in radio version of "Sally."

8 p. m.—(WRC) Walter Damrosch's Orchestra and Floyd Gibbons.

8 p. m.—(WMAL) Hank Simmon's Show Boat with "Davey Crockett."

7:45 p. m.—Harmony Boys.
8:00 p. m.—Studio Program.
8:15 p. m.—Uncle Jerry.
8:30 p. m.—Sunday School Lesson, Rev. McDougall.
9:00 p. m.—Pa Brown and His Brownies.
9:30 p. m.—The Song Story.
10:00 p. m.—Mose and Remus.
10:15 p. m.—Thompson and Zeigler.
10:30 p. m.—Studio Presentation.
10:45 p. m.—Big Ed's Squirrel Hunters.
11:30 p. m.—Late Dance Music Program.
12:00 p. m.—Sign-Off.

CHAIN PROGRAMS.
(Associated Press.)

454.3—WEAF New York—660 (NBC Chain).

5:30—Roy O'Hara Orchestra.
6:00—Floyd Williams, tenor.
6:15—The Jamesers.
6:30—Phil Spitalny.
7:00—New Business World.
7:30—"Sally."
8:00—Walter Damrosch Symphony Orchestra and Floyd Gibbons.
9:00—Rolfe Orchestra.
10:00—Troubadour of the Moon, Lannie Ross.
10:15—Smith Ballew Orchestra.
11:00—Rudy Vallee Orchestra.

348.6—WABC New York—860 (CBS Chain).

6:00—Captivators.
6:30—Orchestra.
7:00—Dr. Torrance; Industrial America.
7:30—Dixie Echoes.
8:00—Show Boat.
9:00—Movies.
10:00—Observer—WABC only; Hotel Orchestra.
10:30—Guy Lombardo's Orchestra.
11:00—Ivy Ball; University of Pennsylvania.

394.5—WJZ New York—760 (NBC Chain).

5:45—Prohibition Poll.
6:00—Amos 'n' Andy.
6:15—Ether Wave Music.
6:30—The Brush Man.
7:00—The Circus Program.
7:15—Wonder Dog.
7:30—Flute.
8:00—Broadway Lights; Reporter.
8:30—Minstrels.
9:00—Strings and Bows.
9:30—Miniature Theater.
10:00—Ernie Cummins' Orchestra.
10:30—Amos 'n' Andy (second broadcast).
10:45—Prohibition Poll (second broadcast).
11:00—Slumber Music (1 hour).

EASTERN CLEAR CHANNEL STATIONS.

282.8—WBAL Baltimore—1,060.

7:30—Cameo Concert.
8:00—Around the Melodeon.

282.8—WTIC Hartford—1,060.

5:30—Concert Music (45 minutes).
6:15—Shirley Spaulding, banjoist.
6:30—Scores; Broadway Favorites.

422.3—WOR Newark—710.

5:00—Uncle Don's Stories.
5:30—Ensemble; Sports; Strings.
6:30—Half Seas Over; Legion.
7:15—Saturday Knights.
8:00—Symphony Orchestra.
9:30—Russian Revels.
10:00—News; Orchestra; Moon Beams.

303.9—KDKA Pittsburgh—980.

5:00—Univ. of Pittsburgh Address.
10:00—Messages to Far North.

379.5—WGY Schenectady—790.

5:00—Dinner Music; Scores.
10:00—Hour of Dance Music.

CENTRAL AND SOUTHERN CLEAR CHANNEL STATIONS.

428.3—WLW Cincinnati—700.

9:00—Variety; Orchestra; Organ.
10:45—Harmony Team; Trio.
11:30—Orchestra; Doodlesockers.
1:00a—All Night Party (3 hours).

398.8—WJR Detroit—750.

6:30—Best Story; Cecil and Sally.
7:30—Pie Time; Feature.
11:00—News and Dance Music.
12:00—Song Frolic; Dance.

294.1—WHAS Louisville—1,020.

11:00—Studio Concert; News.
11:30—Jack Turner; Orchestra (1½ hrs.).

461.3—WSM Nashville—650.

7:15—Sunday School Lesson.
8:30—Orchestra; Hunters.
9:30—Harmonica; Jack and Bill.
11:00—Hale and Daughters.
11:30—Jack and Bill.
12:00—Harmonica; Uncle Joe.
12:30a—Orchestra Music.

260.9—WRVA Richmond—1,150.

7:00—Andonegui's Ensemble.
10:00—WRVA Barn Dance.

Jane Interprets the Mode

Dinner hats have come back into the mode! And lovely and gracious are not even descriptive enough for them. (Dah-ray Designs).

Paris, May 2.

AT least we have the strength of mind to resist! Of course, opinions differ on this matter, but I personally have always contended that there are just certain things you can do with certain materials to make hats, and then hats do not take anywhere near the workmanship and art that shoes do, for instance.

Some do, to be sure, and those are the ones that clever women buy and try not to count the cost. But others, those little bonnet-like nothings that start at 500 francs ($20) well, they just take imagination and clever workmanship—and very good materials.

What if a beautiful satin and chiffon rose costs $5 or $6, or a feather fancy costs 20 and 30? They give their touch of elegance to what would otherwise have to be a rather simple hat.

It is my advice, then, to buy the more expensive and difficult-to-make hats, and never count the cost, but practice and achieve results with less expensive and dressier ones.

* * * *

In the interest of more and better hats we have been practicing and practicing lately—our studio has looked like a full-fledged modiste's for a week. All we were hoping was that charming Mme. Le Monier would not accidentally drop in for tea—oh, no, we weren't copying any of her hats, nothing like it—but we were achieving some very interesting results in models that looked every bit as expensive as some of hers.

You don't have to start a hat department in your home, because if you just send a stamped, self-addressed envelope to the Dah-ray Department of The Washington Post I'll send you the illustrated leaflet telling you how to make several of the season's smartest little dress and dinner hats all for $2 or $3 apiece. Remember your smart little expensive felt hat will no longer do for every occasion!

* * * *

Yes, you've guessed it—some of the hats we achieved are those illustrated today. After you send for the leaflet, rummage around in the attic and see if you can't restore some of mother's plumes and aigrets and feather pompoms—they're going to be worn this summer and they are expensive.

* * * *

Mode Primer.

Riding togs have not changed materially except that there is a general air of more informality when informality is in order. A soft felt hat or beret, for instance, may be worn in place of the tricorn, and open-throated crepe de chine blouse in place of the more formal four-in-hand or stock.

Riding suits of pastel colored shantung or linen for summer, although not new, are more generally worn than ever.

* * * *

Maggy Rouff features a great many purples and deep fuchias, and probably the most striking example is in a dressy afternoon suit of purple crepe marocain. The short and jaunty jacket ties in a scarf effect at the neck and when closed could be mistaken for a one-piece dress. But let the scarf be suddenly flung open and back—and would you believe it, a red and white check blouse bodly shows itself to view!

And tomorrow you should make it a point to look for Dare's weekly fashion letter in the big Sunday Washington Post.

Au revoir!

What Today Means to You

By MARY BLAKE

IF May 3rd is your birthday, the best hours for you on this date are from 11 a. m. to 1 p. m., from 5 p. m. to 6:15 p. m. and from 10 p. m. to 11 p. m. The danger periods are from 2 p. m. to 3 p. m. and from 7 p. m. to 8:30 p. m.

You will be confronted with unexpected difficulties and hindrances on this date. Much of the savor of life, however, would be gone if it were all always tranquil and held nothing but certainties. Character and poise will win the day for you.

The boy born this May 3rd will be a daredevil, a dogged trier, believing no task too hard to be accomplished. He will be born with the scout spirit, and will be manly and brave. The girl born this May 3rd will be sympathetic, generous and extremely effeminate.

Nature did not invest you with any spectacular traits—she gave you no outstanding talents and only a normal intellect. You are richly endowed, however, with some of the greatest of virtues—with courage, with patience, with cheerfulness, with sympathy and with generosity. There is a simplicity about your nature which is refreshing, and your cheerful courage and patience and stoical acceptance of life's troubles and even its tragedies is a worthy example to others. You have a wonderful kindness of heart, and you are actively helpful to others when they are in trouble. You are recklessly generous, often giving more than you can afford to spare, both of self and worldly possessions. You never allow your worldly possessions to get a hold over you so that they possess you instead of you possessing them. You are poor in spirit and lowly in mind, but never mean. You do good from principle and because it gives you pleasure to do so—not for any thanks or other returns.

People interest you much more than science or figures, and your work should be that of a humanitarian. It is easy for you to be a good Samaritan. You are broad-minded, constructively critical, diplomatic, and sincere. The sunshine and love in your nature create an atmosphere about you into which others want to come. You are able to bring out the inborn beauty which can be found in others—your influence is good.

Successful people born May 3—

1—Lot M. Morrill, Secretary of Treasury under Grant.
2—William L. Wilson—Author of Wilson Tariff Bill.
3—Wilbur O. Atwater—Chemist.
4—Jacob A. Riis—Reformer.
5—Julia Arthur—Actress.
6—William Proctor — Pharmacist and educator.

(Copyright, 1930.)

WORK ON BRIDGE

(This article is intended for the Auction and Contract Bridge beginner.)

Today's hand illustrates one or two points which a beginner should understand. South was the Declarer playing No Trump; at Contract it would be three No Trumps, at Auction one. The cards were distributed as follows:

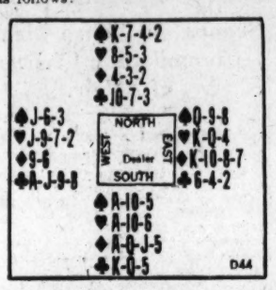

When the hand was played, West started by leading the Eight of Clubs; dummy played the Trey, East the Deuce and South false-carded by winning with the King. Dummy was put in with the King of Spades to lead a Diamond for a successful finesse, and this was followed by the lead of the Ace of Diamonds. The Declarer then tried to knock the adverse Diamonds together, but failed; East won two Diamond tricks and led a Club through South's remaining Queen-Five and toward West's Ace-Jack, so it was easy for West to take three Club tricks. This made a total of five tricks for the adversaries and four for the Declarer; and after that Declarer's two major Aces were his only winning cards; so he totaled six tricks—down three at Contract, one at Auction.

THE CORRECT PLAY.

Declarer's first error was in not playing the Ten of Clubs from dummy on the first trick. The lead of the Eight showed Declarer that the leader had all the higher outstanding Clubs (eight from eleven leaves three and there were three higher in dummy and in closed hand). Winning the trick with the Ten in dummy insured a subsequent Club trick for the Declarer and gave dummy an immediate and much needed lead.

To trick 2 a Diamond should have been led for a successful finesse; and then closed hand should have led a small Spade, dummy playing a small Spade also. The object would be to establish a thirteenth Spade in dummy while the King was there as an entry in case the adverse Spades were divided 3-3. This trick would be won by East, who would lead a Club which West would allow South to win. South then would lead the Ace and another Spade to find out whether he would obtain the lucky Spade break; and when both the adverse Spades dropped on North's King, North would cash his thirteenth Spade and lead a Diamond for a second successful Diamond finesse. Declarer would fail to drop all the adverse Diamonds, but nevertheless he would take three Spades, one Heart, three Diamonds and two Clubs—three more tricks than by the play above described—and consequently would go game.

(Copyright, 1930.)

Indoor and Outdoor Gardens

By JANE LESLIE KIFT

ANSWERS TO INQUIRIES.

WILL you please print in your column just how and under what conditions althea seed should be planted? We brought some from England last year and I have no idea what they are like or under what conditions they grow.

MRS. THOMAS T.

The althea (Rose of Sharon) is a flowering shrub having a white, pink or deep red flower. Sow the seed in good, rich soil in some sunny spot in your garden and give it the same treatment you would give any shrub. It should be trimmed the second year. It is a rapid grower and does well under most adverse conditions.

I have a rubber plant. The leaves are getting yellow and have holes in them. There are no insects of any kind on the leaves. Do you think the worms in the earth would cause this? Shall I remove all the leaves or shall I cut the plant back? Also tell me, please, how to get rid of worms in the soil about my plants.

MISS PATTEY H. L.

Better repot your rubber plant, keeping it in the open all summer. Limewater poured over the soil will cause worms to depart. But usually the worms in an open border are an advantage, as they keep the soil open.

Please tell me if there is any special attention which my roses require at this time. I followed your advice about the early treatment, and I am thankful to say that so far the bushes look very well. HARRIET McM.

Am glad your roses seem to be doing so well; they should now be in leaf. Give a thorough protective treatment of tobacco dust to control aphis. Also dust the plants with Massey dust (nine parts dusting sulphur with one part of dry powdered lead arsenate).

Please tell me if the inclosed leaves are weeds; also, what can be done to make a geranium bloom. I have a geranium that I bought before Christmas and since the flowers died at that time it has never bloomed; it seems to be all leaves. I have it near a wooden fence, where it gets the morning sun, and it seems very healthy. Also, when is the best time to put manure about a rambler rosebush. This is its second year. It has seven buds on it now. I am trying very hard to make it grow, as I am very fond of rose bushes.

MRS. JOSEPH C. R.

The leaves you sent me were from sorrel — a low-growing, interesting weed. A geranium must never be planted in too-rich soil. From the description you give, your plant is evidently being overfed. Better remove it from the fence, plant it in a rather sandy loam and in strong sun and water it only every other day. Too much water and food produce leaves and few, if any, flowers. Incorporate some well-rotted manure at this time with the soil in which your rambler is growing.

Please tell me the name of the inclosed branch which I picked as I came across the mountains last week. One old farmer tells me it is pine, andother that it is native spruce.

MR. JAMES K. L.

The branch or twig you inclosed was from the hemlock spruce.

Please tell me whether speedwell likes a moist soil. Is this the same plant as veronica?

MRS. EARL O. L.

Yes, speedwell and veronica are the same plant. This variety prefers a moist soil. Although it will grow in poor soil, bonemeal will increase the size of the flowers. Set the plant in full sun, if possible, although some varieties will grow in partial shade.

(Copyright, 1930.)

All readers' questions on growing and care of indoor and outdoor flowers and floral decorations for social functions will be answered by Miss Kift, directly in this column if addressed in care of The Washington Post, or directly to readers if a self-addressed, stamped envelope is supplied.

Mrs. Atlas' Monument to Be Unveiled.

A monument to the memory of Mrs. Sadie Steiner Atlas, wife of Benjamin Atlas, will be unveiled at the Adas Israel Cemetery in Anacostia at 2:30 o'clock tomorrow afternoon. Rabbis J. T. Loeb and Louis Novick will officiate. Mrs. Atlas died a year ago.

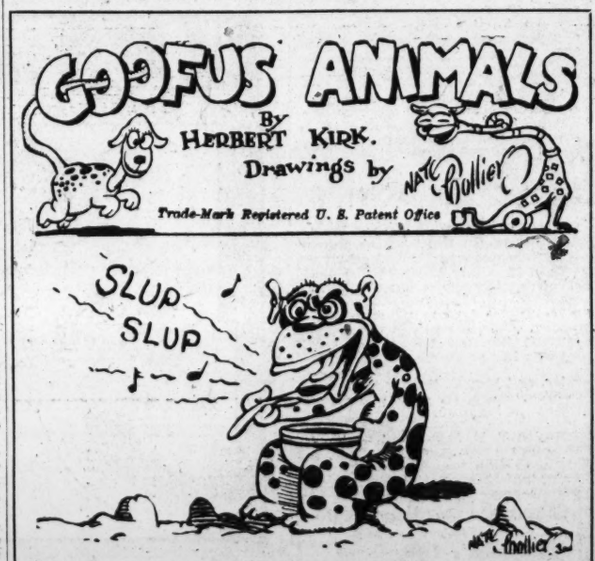

The Goofus Mood

(Suggested by B. H., Cleveland, O.)

Don't ever pet the Goofus Mood
And never try to feed him.
The reason is, he is so crude
Politeness doesn't please him.
He always eats his soup out loud
Which isn't done when in a crowd!

The BOUCLE SUIT
...in Summer Version

● Boucle, the aristocrat of knitted suits, is stunning in this new style. Cool, comfortable, with its sleeveless striped jumper, and the cardigan which is fingertip length. The skirt is on an inside band of crepe de chine which keeps it from stretching. The type of suit one wants for golf, motoring, and all informal summer wear, **$49.50.**

Sports Shop, Fourth Floor

JELLEFF'S
F STREET

We park your car while you shop with us.

Wives of Tomorrow

By FRANCES M'DONALD

"A Home Man."

PATTY has a heavy problem when what she wants is a "heavy date." How would you advise Patty? Our method would be drastic. Is there a milder way? Patty will tell you all about it:

"He comes, and he comes, and he sits. There are four wonderful movie houses within walking distance, but we sit. There are cute restaurants where you can get a nice dinner for a dollar. But we just sit. Now I am not in love with him, and at this rate never will be, for the whole family is getting sick of the sight of him and nagging me to death. What can a girl do with a man who waits till 8:30 to call up and suggest coming over?"

What would you do? Personally we feel that where two people are not in love, a man is overburdened with conceit who comes even a third time to call on a girl without suggesting something more stimulating than his own presence by way of whoopee. If he is still living in the days when the mere fact that a man singled out a girl for "attention" was supposed to supply all the thrill any good girl asked of life, then he should wake up and know that those days have gone forever. In that age of innocence the neighbors demanded that the "courting" be done right on the home grounds, otherwise how could they keep up with events.

But now the youth who believes it enough that a man call and call and call till the family and the girl take action, deserves to be awakened out of his dream of self-content with a jolt. A home man is a blessing after the wedding but beforehand he is a sore trial. We knew one of this breed once who would sit and look soulful from 8:30 to 1 a. m. He did have one saving grace. He could make the most wonderful coffee. But a man has got to have a stronger defense than that, to escape justice. He had not. So justice was swift and sure. One part of his sad farewell stated that a woman should feel complimented when a man asked nothing more than to sit in her presence. Left over from the age of innocence. Right now it isn't what the "man asks," it's what the woman asks? And it's a rare woman today who asks nothing more than a periodic ring at her door bell and a dull evening with some dull soul who likes to sit around.

What would you do in Patty's place? Understand this is not a case of a young man who has taken Patty out and is saving up for the next time. No sir. This is just one of those things. And he has picked Patty to sit around with. Thrilling for him no doubt, but how about Patty? And how about these self-satisfied Percys who believe their personality plus is enough to satisfy the most exacting.

What makes a man feel that a girl will enjoy evening after evening of his undiluted society? Is it conceit, or just downright innocence?

Patty wants to known and so do we all of us. Speak up, boys, what's the answer.

(Copyright, 1930.)

SOCIETY EVENTS

Continued From Page 7.

Mr. and Mrs. H. Teller Archibald are leaving their home in Miami Beach, Fla., and after a short stay in New York will open their place, Archwood Manor, The Plains, Va., for the spring.

Miss Rebecca Dial will be at home tomorrow at 4 o'clock for the 1st time this season and will present some of her pupils in a program, also giving several of her own selections. Assisting Miss Dial will be Mrs. Julien J. Mason, Mrs. Alexander M. Bull, Miss Ellen May Powell, Miss Elinor Chambers and Miss Malvina Sykes.

Senor Files Canales Salazar, of Honduras, secretary of the commission for the Honduras-Guatemala limitations, who recently arrived in Washington, has taken an apartment at the Wardman Park Hotel.

Maj. and Mme. T. Amedeo Bruni will entertain with a French studio party this evening in honor of Miss Margaret Carlisle at 1614 I street northwest. The guests will include a small group from diplomatic, society and theatrical circles of Washington and New York.

Miss Clara Nourse, who has been spending the winter in Arizona, has returned to the Girls Friendly Society Holiday House, below Alexandria, on the Potomac.

Mr. Mortimer L. Schiff, of New York, is a guest at the Willard over Sunday.

The Rev. Dr. Herbert Scott Smith is passing a week at the Hotel Dennis in Atlantic City.

Dr. Orie Hatcher To Give Dinner Talk.

Dr. Orie Latham Hatcher, president of the Southern Women's Educational Alliance and editor of Occupations for Women," will speak at a festive college dinner tonight at 7 o'clock at the clubhouse of the American Association of University Women, when the junior group of the Washington branch, with Miss Helen Samuel as chairman, will act as hostesses. Dr. Hatcher's topic, "After College, What?" will give a comprehensive view of opportunities offered women in the professions and vocational world.

In charge of the booths are young women representing different colleges, including: Miss Rhoda Williams, Mrs. Hugh Rowan, Miss Margaret Call, Mrs. Frederick W. Crocker, Miss Marian Hall, Mrs. Frederick Ashley, Mrs. Eugene Stevens, Miss Myrtle Hodgkins, Miss Rayney, Miss Phebe Fleming, Miss Lucille Schoolfield, Miss Ellen Ganey, Miss Margaret Barber, Mrs. Donald F. Roberts, Mrs. Lawrence Phipps, Miss Loise Rose Palmer, Miss Mary Louise Brown, Mrs. Thomas F. Robertson, Mrs. Frederick Espenschied, Mrs. Joshua Evans, jr., Miss Linda Desion, Miss Elizabeth Haney, Mrs. E. Dana Durand, Mrs. Knowles Ryerson, Miss Belle Rankin, Mrs. Boyd J. Brown, Mrs. George M. Billings, Miss Bertie Backus, Miss Louise Green, Mrs. Hugh M. Adams, Mrs. Wilson Compton, Mrs. W. W. Arbuckle, Miss Nelle Ingels, Miss Marie Mount, Mrs. James Cumming, Mrs. Herbert Whitney, Miss Christine Thygeson, Miss Johnson and Mrs. L. W. Austin.

The committee in charge for the day includes Mrs. Edwin G. Nourse, Mrs. Paul Hows, Mrs. George Roth and Mrs. Ellery Stowell.

Mrs. Gillette Saunders and her daughter, Miss Frances Booth Gillette, are motoring with a party of friend to New York, where they expect to remain for several days.

Mrs. Charles Buffington Fager and her two children, who have been the guests of Mrs. John Gardner Ladd at Wesley Heights, have returned to their home in Harrisburg, Pa.

Uncle Sam's Home Hints

CUSTARD CORN CAKE.
(Bureau of Home Economics.)

2 eggs
1 cup of sugar
1 teaspoon soda
1 teaspoon salt
1 cup of sour milk
1 cup of sweet milk
1½ cups corn meal
½ cup wheat flour
2 tablespoons butter
1 cup of cream

Mix all the ingredients but the cream and butter as directed for sour milk corn bread. Melt the butter in a deep pan, using plenty on the sides. Pour in the batter, add (without stirring) a cup of cream, and bake 20 or 30 minutes. When cooked, there should be a layer of custard on top of the cake or small bits of custard distributed through it.

For economy's sake milk may be used instead of cream in this recipe. This serves six persons.

PAPERING, DECORATING

Spring is the logical time to have papering and painting done. No inconvenience or dirt. Very modest charges.

Cornell Wall Paper Co.
714 13th St. Natl. 6708

"I Feel Like a New Person"

"I took Lydia E. Pinkham's Vegetable Compound when I was tired, nervous and run-down. I saw the advertisement and decided to try it because I was hardly able to do my housework. It has helped me in every way. My nerves are better, I have a good appetite, I sleep well and I do not tire so easily. I recommend the Vegetable Compound to other women for it gives me so much strength and makes me feel like a new person."—Mrs. Lena Young, R. #1, Ellsworth, Maine.

Lydia E. Pinkham's Vegetable Compound

WINNIE WINKLE, THE BREADWINNER — *The Loud Speaker*

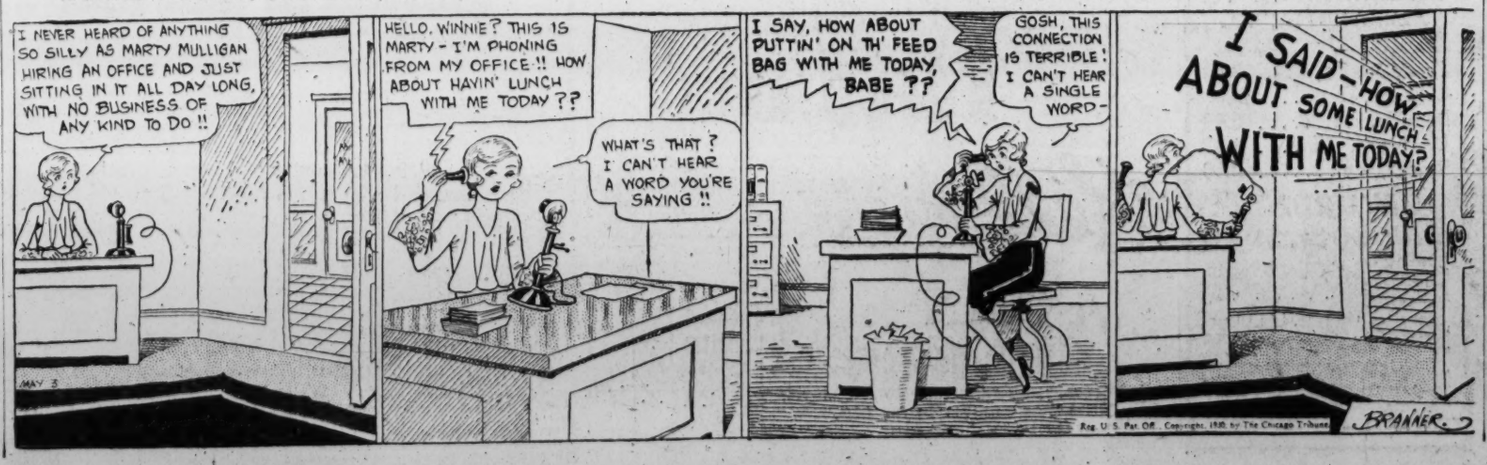
I NEVER HEARD OF ANYTHING SO SILLY AS MARTY MULLIGAN HIRING AN OFFICE AND JUST SITTING IN IT ALL DAY LONG, WITH NO BUSINESS OF ANY KIND TO DO !!
HELLO, WINNIE? THIS IS MARTY - I'M PHONING FROM MY OFFICE !! HOW ABOUT HAVIN' LUNCH WITH ME TODAY ??
WHAT'S THAT ? I CAN'T HEAR A WORD YOU'RE SAYING !!
I SAY, HOW ABOUT PUTTIN' ON TH' FEED BAG WITH ME TODAY, BABE ??
GOSH, THIS CONNECTION IS TERRIBLE ! I CAN'T HEAR A SINGLE WORD -
I SAID - HOW ABOUT SOME LUNCH WITH ME TODAY?
MAY 3
Reg. U. S. Pat. Off. Copyright, 1930, by The Chicago Tribune
BRANNER

Baby Mine

POP SAYS A HUMORIST IS A TALKATIVE PERSON WHO WATCHES OTHERS PLAY GOLF.

WHAT *happens to* LOVE?

HER SIN WAS NO GREATER THAN HIS
—but she was a woman!

Has Love a Chance in Today's Hot Pursuit of Pleasure?

THEY believed that their love was different! They swore that their marriage was secure from the temptations of the flirts and philanderers who flocked to the gay parties of their set!

But soon she was "The Divorcee"! Life brought her everything—except her man! Her story is pictured now on the screen in the most thrilling talking film which has thus far come from the magic studios of Hollywood. Never a love story so beautifully and so happily told. And Norma Shearer, fresh from her triumph in "Their Own Desire" gives to "The Divorcee" a performance that is destined to win the cheers of the nation!

CHESTER MORRIS
As the strong lover, tender, yet hard-boiled.

CONRAD NAGEL
plays the role of the dependable, steady, yet unsentimental lover.

ROBERT MONTGOMERY
portrays the philanderer to whom love is but a night's episode.

WHICH TYPE DO THE GIRLS PREFER?

THE INCOMPARABLE
NORMA SHEARER
thrills your soul in the sensational love drama
The DIVORCÉE

based on a novel by Ursula Parrott. Directed by Robert Z. Leonard

METRO-GOLDWYN-MAYER'S ALL-TALKING PRODUCTION

NOW PLAYING F Street at 12th

Loew's **COLUMBIA**

Added Attraction
LAUREL & HARDY
In An M-G-M Talking Comedy
MEN O' WAR

Teacher Cleared In Whipping Case

Parents of 6-Year-Old Girl Brought Charges of Assault.

Elyria, Ohio, May 2 (A.P.).—Mrs. Myrta Bradley, 22, teacher in a district school near here, was acquitted by a jury here today of a charge of assault and battery which was filed against her because she whipped 6-year-old Mary Gerhartinger with a wooden paddle.

Mr. and Mrs. Ignatius Gerhartinger, parents of the child, who brought the charges, said Mary was "covered" with bruises and was bleeding at the mouth when she returned from school several weeks ago after the whipping. Doctors testified they found injuries on the child's body.

Mrs. Bradley admitted whipping the child, but said it was not unnecessarily severe and that it was justified. Several other school children testified in her behalf and said Mary was not whipped hard.

Polish-Lithuanian Border Ban Lifts.

Warsaw, Poland, May 2 (A.P.).—For the first time in ten years partial traffic across the Polish-Lithuanian border was permitted today. Polish and Lithuanian representatives met yesterday for final settlement of the problem under the Koenigsberg agreement, and today 700 farmers crossed into Lithuania and 300 into Poland.

FILM TIME TABLES

Feature pictures are presented on the following schedules at the theaters named:

Rialto—"King of Jazz," at 11:20 a. m., 1:20, 3:20, 5:20, 7:20 and 9:20 p. m.

Columbia—"The Divorcee," at 11:35, a. m., 1:35, 3:40, 5:40, 7:40 and 9:40 p. m.

Metropolitan—"Hold Everything" at 11:17 a.m., 12:59, 2:41, 4:23, 6:05, 7:48 and 9:32 p.m.

Fox—"Temple Tower," at 11:45 a. m., 2:37, 4:49, 7:52 and 10:04 p. m. Stage show at 1:54, 4:06, 7:09 and 9:21 p. m.

Palace—"Young Eagles," at 11:45 a. m., 2:15, 4:45, 7:30 and 10:05 p. m. Stage shows at 1:30, 4:00, 6:45 and 9:20 p. m.

Earle—"Light of Western Stars," at 11:40 a.m., 1:45, 3:50, 5:45, 7:45 and 9:50 p.m.

R-K-O Keith's—"Ingagi," at 11:25 a. m., 1:25, 3:25, 5:25, 7:25, and 9:25 p. m.

Tivoli—"The Desert Song," at 2:30, 4:20, 6:05, 7:55 and 9:40 p. m.

Ambassador—"The Man Hunter," at 2:40, 4:40, 6:40, 8:20 and 9:55 p. m.

French Flier Planning Sea Hop Safe in Africa

Paris, May 2 (A.P.).—Jean Mermoz, French aviator who took off from Pergignan at 5:07 a. m. for St. Louis, Senegal, on the West African Coast, alighted this evening at Kenitra Bay, north of Rabat. He will proceed to his destination tomorrow, according to announcement received here.

From St. Louis Mermoz plans to take off immediately for Natal, Brazil.

Three Months in Jail Given Girl Communist

Toronto, May 2 (A.P.).—Jean Morgenstein, 17-year-old girl arrested at a Communist May Day demonstration yesterday, was sentenced today to three months at the municipal farm for women by Magistrate Patterson, who recommended that she be deported when her time was served.

Communists sought to assemble at Queen's Park, and were dispersed by police. The girl was arrested on a vagrancy charge

New Steamer "City of Washington"

How About Your Annual Outing?

Societies, organizations (fraternal or industrial), schools, Sunday schools! Now is the time to arrange for a successful outing this summer. Get together and charter a boat or sell tickets on a percentage basis. The Wilson Line Steamer "City of Washington" is now being engaged for day trips down the river to Chapel Point, or for Moonlight Dance Trips. Address E. S. Wilson, Jr., Assistant Traffic Manager, N Street Wharf Southwest.

Telephone National 2440

MT. VERNON
STEAMER
Charles Macalester
Under U. S. Government Inspection
Leaves Seventh St. Wharf Daily
10 A.M. and 2:30 P.M.
Round Trip, 85c
Admission, 25c
Cafe and Lunch Counter on Steamer
Mt. Vernon not open on Sundays.

RIALTO
9th & Gee St.
WASHINGTON CRITICS SAY
"KING of JAZZ"
GREATEST SHOW OF AGE!

Lee Somers (Herald)—"King of Jazz" comes pretty near being the most wonderful picture anybody ever made . . . You see what Ziegfeld would have done if stages had been big enough . . . It will be a long time before "King of Jazz" will be surpassed . . .

Nelson Bell (Post)—"King of Jazz" so far transcends all natural color revues that have gone before it that there remains no basis upon which it may be compared with any of them . . .

SEE IT WITH ALL ITS COLOR AND SPICE—
AND
BEAUTIFUL GIRLS IN NEAR-RISQUE SURPRISES —CLEVER BUT NEVER NAUGHTY
AND
PAUL WHITEMAN AND BAND
Playing Musical Backgrounds You'll Never Forget!

NOW PLAYING
CHARLES Buddy ROGERS
in a sky-high romance directed by the producer of "Wings"
"YOUNG EAGLES"
A PARAMOUNT PICTURE
with
JEAN ARTHUR and PAUL LUCAS
Swift! Soaring! Spectacular! A woman spy matches wits with a dare-devil air-fighter --- and wins love!
ADDED ATTRACTION
CHARLIE CHASE in a M-G-M Talking Comedy "CRAZY FEET"
ON THE STAGE
TEDDY JOYCE
America's Most Popular Joy Boy in "ALL ABOARD"
featuring
SEED and AUSTIN
A Double Dose of Laughing Gas
FROM THE CAPITOL THEATRE NEW YORK
LOEW'S PALACE
A LOEW PRODUCTION

ANOTHER
GULF
SERVICE STATION
RHODE ISLAND AVE. & 8th PLACE, N. E.
WASHINGTON, D. C.
OPENS TODAY
SATURDAY
May 3rd, 1930
Our progressive policy of giving GULF SERVICE where and when it is needed is exemplified by the new and attractive Service Station at the above location.
The usual prompt and efficient GULF SERVICE will be offered to motorists by courteous attendants.
We cordially solicit the patronage of all Motorists

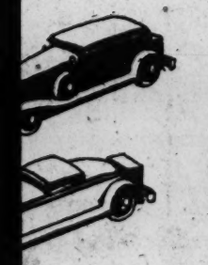
GULF REFINING COMPANY

WARNER BROS.
EARLE
NOW PLAYING

Another Great Outdoor Talking Romance Like the "Virginian"
ZANE GREY'S
THE LIGHT OF WESTERN STARS
A Paramount Picture with
RICHARD ARLEN
MARY BRIAN
HARRY GREEN
(A Jewish Cowboy)

WARNER BROS.
METROPOLITAN

"Funny" Is No Word For It
HOLD EVERYTHING
When These Two Get Together
WINNIE LIGHTNER
JOE E. BROWN
"Hold Everything" Has Everything
A WARNER BROS. and VITAPHONE TECHNICOLOR HIT.

FOX
NOW
A New Bulldog Drummond
TEMPLE TOWER
with
KENNETH MacKENNA
Marceline Day
Henry B. Walthall
the Stage
Fanchon & Marco's
"ART IN TAPS IDEA"
A Staccato, Rhythmic Feast of Tempo and Beauty.

POST WANT ADS PAY

The Most Talked About Picture in Years!
NORMA SHEARER
in a Metro-Goldwyn-Mayer Picture
The DIVORCEE
with
CHESTER MORRIS
CONRAD NAGEL
ROBERT MONTGOMERY
Her sin was no greater than his— BUT SHE WAS A WOMAN
Can a woman follow a man's code of morals? There's a sensational answer in this picture—of ex-husbands and ex-wives.

ADDED ATTRACTION
LAUREL & HARDY
IN AN M-G-M TALKING COMEDY
"MEN O' WAR"
NOW PLAYING
LOEW'S COLUMBIA
E St. at 12th
DOORS OPEN at 1:30 SUNDAY

R-K-O KEITH'S
HELD OVER
2nd WEEK
BY PUBLIC DEMAND
THE MOST TALKED OF—THE MOST AMAZING AND THRILLING PICTURE SHOWN IN WASHINGTON FOR YEARS
INGAGI
[GORILLA]
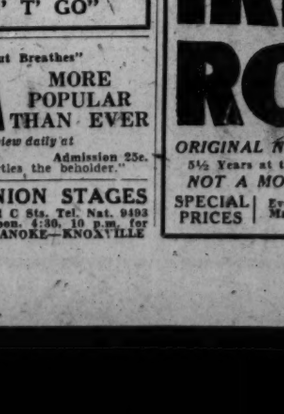
This Cinema Record of The Expedition of Sir Hurbert Winstead and Capt. Daniel Swayne Reveals a Colony in Africa Where Women Consort with The Gorilla Hordes.

NATIONAL
$1.25, $1, 75c & 50c
Tonight at 8:20
Mat. Today, 35c, 50c, 75c
National Theater Players offer
"JERRY"
NEXT WEEK—SEATS SELLING
The Greatest of Mystery Thrillers
WOODEN KIMONO

POLI'S
MAT. TODAY
Tonight at 8:20
WALTER HAMPDEN
Mat. Today, "HAMLET"
Tonight, "CAPONSACCHI"
Evgs. and Sat. Mat., 50c, $1, $1.50, $2.00, $2.50, $3.00.

TOMOR. NIGHT AND ALL WEEK
Matinees Thursday and Saturday
ELABORATE REVIVAL
ANNE NICHOLS'
RECORD-BREAKING COMEDY
"ABIE'S IRISH ROSE"
ORIGINAL NEW YORK CAST
5½ Years at the Republic Theater
NOT A MOTION PICTURE
SPECIAL PRICES
Evgs. & Thur. & Sat. Mats., 50c, 75c, $1.00

GAYETY THEATER
Ed E. Daley's Super
BLACK AND WHITE
Sensation
"RARIN' T' GO"

"It All But Breathes"
NANA
MORE POPULAR THAN EVER
Now on view daily at
1411 G St. NW. Admission 25c.
"Its realism startles the beholder."

OLD DOMINION STAGES
Buses Leave 9th and C Sts. Tel. Nat. 9492
7:30, 10:30 a.m., noon, 4:30, 10 p.m. for
WINCHESTER—ROANOKE—KNOXVILLE

LINDBERGH RETURNS FROM AIR MAIL TRIP

Colonel Brings 211 Pounds of Postal Matter From Buenos Aires.

TARDY THREE MINUTES

Miami, Fla., May 2 (A.P.).—Completing his round trip inaugurating seven-day air mail service between the Americas, Col. Charles Lindbergh arrived here at 5:03 p. m., Eastern standard time, after an 899-mile flight today from Puerto Cabezas, Nicaragua. He carried 211 pounds of air mail bound from Buenos Aires to points in the United States.

He was three minutes behind schedule on landing at Pan-American Airport here. He was held back by an east cross-wind despite an early departure from Havana.

Average speed for today's flight, which started at 5:55 a. m., Eastern standard time, was 97 miles an hour. Col. Lindbergh and Basil Roe, copilot, averaged 92 miles an hour from Puerto Cabezas to Havana, a water flight of 638 miles across the Caribbean Sea, and had an average speed of 110 miles an hour from Havana to Miami, northern terminus of Pan-American Airways, Inc.

The colonel, completing his third inauguration of air mail service between the Americas' brought another novelty into his record of accomplishments as he sat at the plane's radio and tapped out his own location message to the Pan-American Airways radio control station here. The message was sent from a point approximately 280 miles south of Havanna and 60 miles west of Grand Cayman.

The plane left Puerto Cabezas 1 hour and 5 minutes before the scheduled 7 o'clock time of departure today.

Col. Lindbergh changed places with copilot Roe to chart his locations during the day, while Radio Operator B. A. Denicke maintained constant radio communication with the Pan-American Station here.

The transatlantic flier landed at Havana at 12:50 p. m., Eastern standard time, and departed after a brief halt for refueling and lunch.

WHOZIT?

"Whozit?" is a test of your knowledge of history and current events. The statements below describe a character whom you should be able to identify. Match your knowledge and memory against those of your friends.)

1. He was a Welshman.
2. He was a noted philanthroplst and a socialist.
3. Early in the nineteenth century he purchased a large tra— in a Midwestern State and tried to establish a settlement based on community of property.
4. The experiment failed and he returned to England.
5. His son later returned to America and was elected to Congress.

Answer to yesterday: Odin.

(Copyright, 1930.)

The POMONA 1307 E St
Homes of Regular Dinners
SUNDAY DINNER $1
Broiled Fresh Potomac Shad Roe
Roast Stuffed Half Spring Chicken
Broiled Tenderloin Steak
Served From 12 to 10
You will be pleasantly surprised with our dainty pastries and well-balanced menus.
The EARLE 13th & E Sts

Lilac Blue Silk Jacket Frock
with softly frilled organdie in the same shade.
Misses' Sizes
$25
Third Floor.

THE HECHT CO.
F STREET AT SEVENTH

Fifth Ave. Fashions NEW YORK

A charming printed crepe silk in chic black and white colour scheme that will instantly appeal to good taste.

It is conservative as well as smart.

It may be worn for a hurried morning shopping trip, and then to bridge or to dash into fashionable restaurant for tea.

The applied band of white crepe of the surplice bodice ends in a plaited throw-scarf.

The skirt is circular at the back and is belted at the normal waistline. At the front, it achieves a swathed movement which softens the line of the straight panel.

Style No. 8247 can be had in sizes 36, 38, 40, 42, 44 and 46 inches bust.

Flat silk crepe in navy blue with Vionnet pink crepe contrast is very attractive.

Price of pattern 15 cents. Address Fashion Department, Washington Post, 259 Fifth avenue, New York City.

Inclosed is 15 cents. Please send to

Write name clearly.

Street and Number.

City. State.

Pattern No..... Size.....

Keeping Posted— On the Rules of Traffic

By WILLIAM ULLMAN

There is a provision in the District of Columbia traffic code that prohibits turning about in a street if the car must be backed to make the turn.

The reason for this is clear enough. If the turn can be made in one forward movement, there is less likelihood of interfering with traffic. If the car must be backed, it may necessitate maneuvering that will hold up traffic in both directions.

Example: A driver is in the middle of the block in a narrow street, and decides to go back the way he came. From experience, he should be able to tell if he can turn around without having to back. If backing is necessary, he must drive around the block.

Behind the Screens

With NELSON B. BELL

So potent is the spell cast over this column by the opulence of Paul Whiteman's "King of Jazz" revue, at the Rialto, its originality and its superb handling of colors and lights, that there is apt to be chatter about it here for days to come. Don't say I didn't warn you.

One thing that impressed me particularly was John Murray Anderson's shrewdness in adopting the same method in staging his musical numbers that Ferdie Grofe has pursued for years in scoring numbers for the Whiteman Band. I mean he has tossed the lead all over the place, from singer to band, to dancers, to ensembles, to band again, and, finally, back to where it started. The successive dominance of every choir in the orchestra has been the principal superiority of all of the Whiteman orchestrations prepared by Grofe. Anderson has done the same thing with another medium. Watch the "Bench in the Park" number, or John Boles' "Monterey" to see what I mean.

Another deft touch is in the handling of the lighting. Anderson gets the effect of three tones where every one else has been content with one. For example, in shooting the Russell Markert dancers the interminable line of shapely legs is, of course, in flesh tint. But this canny director does not stop there. Behind the legs he throws a flood of ruddier hues of the same color and then across the legs, from another angle, he projects a white baby spot to edge the contours with high lights. The result is a multiplied color effect that no one before him has ever bothered to achieve.

And, another thing, no time is wasted on the black-out skits. There are a lot of them, and each goes like a streak of lightn.ng, so don't make the mistake I did and look away from the screen thinking you have plenty of time.

That error of judgment is why I shall have to go again—goody, goody!

But lest you erroneously reach a false conclusion that there is only one picture in town this new week, it might be well to direct your notice to the fact that at the Columbia, Norma Shearer brings to the screen what is unanimously proclaimed, by all who have seen it, her most delightful picture. Bearing still in memory the many fascinating qualities of such of her earlier successes as "Trelawney of the Wells," "The Trial of Mary Dugan" and "The Last of Mrs. Cheyney," this fulsomeness is proportionately harder to take.

Still, there is the original basis of the story to take into consideration, if you feel, with me, that it would be next to impossible for Miss Shearer to be that much better than she already has been. It is an adaptation of Ursula Parrott's novel of "Ex-Wife." The Will H. Hays organization at first refused to sanction the screening of the story, but subsequenty relented and it therefore is a pleasure to report that there is on view beginning today an entertainment that is described for me by an astute critic in whose pronouncements I have confidence, in these words:

"The picture has sex, is sophisticated, often racy, smart, charmingly enacted, beautifully mounted and well directed. Those who may not be so hot for Norma are very apt to change their minds after seeing this one."

Sex, sophisticated, racy? Why, Norma!

It won't add anything to the diverting qualities of "Hold Everything," at the Metropolitan—which I understand would be extremely difficult, at best—but Winnie Lightner, the star, and Helen Kane, the "Boop-boop-a-doop" girl who appeared in person at the Earle not so long ago, are just like that about each other. And separated or together, the life of the party.

Incidentally, preparatory to making this picture, Winnie put herself under the charge of Philadelphia Jack O'Brien and worked off some 17 pounds or so going through the regular training routine of a prize fighter in his New York gym. Or so they tell me.

About that "King of Jazz," I meant to tell you that it might be well to attend the early performances. Thursday night at 9 o'clock the box-office line was clear down around the corner into G street.

Which is as it should be. If other Technicolor revues have been able to run three and four weeks, this one should keep going all summer.

But that's no reason why this particular column should!

Why Keep That Property Vacant? We Can Rent It. Call
THOS. E. JARRELL CO.
Realtors.
721 10th St. N.W. National 0765

SEE EUROPE
THE 39 DAY Summer Vacation Trips of All Time
in 39 Days
The opportunity will not come again for 10 years to see France, Switzerland, Italy, Austria, Bavaria, the Passion Play at Oberammergau, Germany, Holland and England, all in one 39-day Special Vacation Tour. Parties sailing in May, June, July and August. Low prices. Exceptional value. Experienced conductors. All expense. Tours skillfully planned by an old-established travel company. Each party limited to 25 members. Many applications received. Ask now for descriptive booklet.
H. H. POWELL
1144 National Press Bldg.
WASHINGTON, D. C.
Phone National 4120.

Free Lecture
"REINCARNATION and MEMORY"
Sunday, 8:15 P. M., May 4
UNITED LODGE OF THEOSOPHISTS
HILL BUILDING, 17th & Eye Sts. N.W.

LOW BUS FARE to
BUFFALO, N. Y...$9.50
Niagara Falls..$10.35
Syracuse.....$10.85
Elmira.....$7.00
Williamsport...$5.40
Harrisburg.....$3.20
York.....$2.60
MT. VERNON HWY. TERMINAL
12th St. and Pa. Ave. Nat. 0211
LAKES-TO-SEA STAGES
Division of EDWARDS MOTOR TRANSIT CO.

The New Packard Arch-Aid for Men
$10
The Fairfax Illustrated
Built slightly lighter in weight . . . for spring and summer. Of black dull velour calf, with new, longer, circular foxing . . . giving a smart trimness to the foot.
Direct Elevators to the Men's Shoe Shop—Second Floor.
THE HECHT CO.
F STREET AT SEVENTH

"Van Raalte"
Started Something
when they presented the modern woman with
MESHETTES

Their fame has grown and multiplied until they are considered a necessary part of the correct sports ensemble. Impudent, charming, shorts and matching brassieres . . . of indescribably light rayon mesh. In pastel tints.

Bandeaux, 75c . . . Panties, $1.00

Main Floor, The Hecht Co.

THE HECHT CO.
F STREET AT SEVENTH

Loitering Along Fashion Lane

by the Saunterer

Although having far passed my college yell days, and still being unused to public speaking, I have a feeling I could do both . . . filled, as I am, with the spirit of Spring . . . and Spring only.

Seems as if everybody has this same feeling, too. Why just the other day I saw a hard-boiled taxi driver fixing a baby carriage on the street . . . and he was singing to himself while doing it.

This, however, has nothing to do with the subject. Today I shall discuss shirt and necktie color schemes and their relation to men's suits. Such a gladsome array of shirts and ties have I seen at The Hecht Co.'s Men's Shops. The Stylist at the store gave me these three suggestions.

WITH A BLUE SUIT . . . an Ever-fit Mel-O-Glow broadcloth, collar attached shirt in blue . . . $2.95. Trojan yellow shantung tie, $1.50.
Main Floor—The Hecht Co.

WITH A BROWN SUIT . . . a green Poplin shirt by Ever-fit, collar attached style . . . at $2.50. Necktie of tan satin . . . by Trojan . . . selling at $1.50.
Main Floor—The Hecht Co.

WITH A GREY SUIT . . . Manhattan shirt with a blue pin stripe, collar attached . . . $3.50 . . . with a blue and white polka dotted Trojan tie . . . $1.50
Main Floor—The Hecht Co.

Would you like to know what ties to wear with your shirts? Or what shirt and tie combinations would look well with your suits? Just write to the "Saunterer in care of the Men's Furnishings Dept., The Hecht Co."
Main Floor—The Hecht Co.

THE HECHT CO.
F STREET AT SEVENTH
National 5100

TONIGHT AT MIDNIGHT

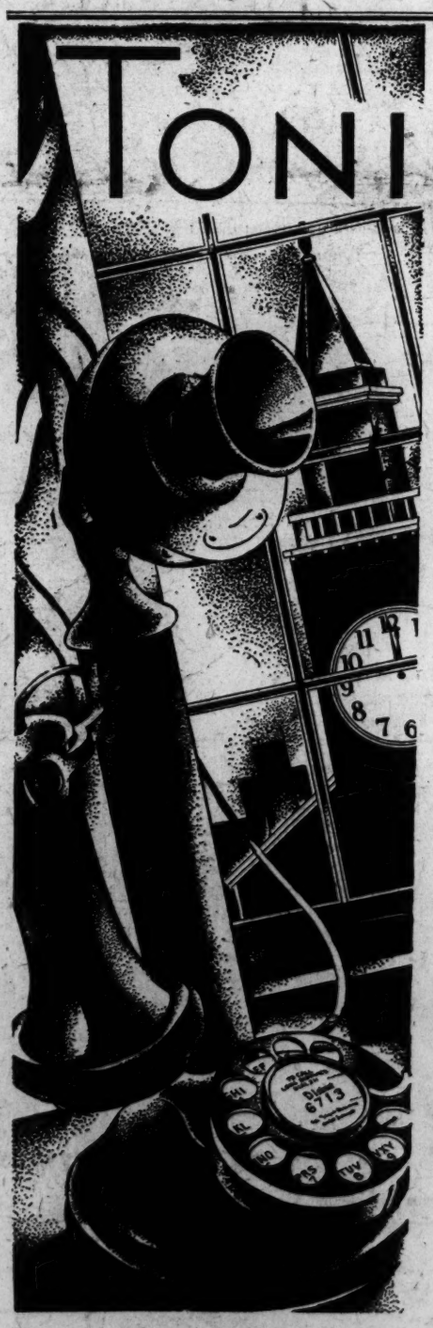

At midnight tonight the new dial telephones in the DIstrict, MEtropolitan, and NAtional central office areas will be placed in service. After that time calls should be made from these telephones by dialing.

Instructions in using the dial appear on pages 5, 6, and 7 of the telephone directory.

Please remember to—

Listen for the "Dial Tone"—a steady humming sound which indicates that the equipment is ready for your call. Do not begin dialing until you hear this humming tone.

Dial the first two letters of the central office name, then the number; then the party-line letter, if there is one.

Dial the initial zeros, if there are any, in the number you are calling.

If you are not sure you know how to dial we invite you to call at our business office, 725 - 13th Street N.W., for a demonstration

THE CHESAPEAKE AND POTOMAC TELEPHONE COMPANY

25 YEARS AGO TODAY

ADMIRAL GEORGE DEWEY, AND TWENTY-TWO OF THE OFFICERS WHO SAILED WITH HIM INTO MANILA BAY SEVEN YEARS AGO, GATHERED IN AN ANNIVERSARY FESTIVITY AT THE RALEIGH HOTEL, IN WASHINGTON, D.C.

IN THE NEWS

CHICAGO IS IN THE GRIP OF A TEAMSTERS' STRIKE.

WASHINGTON, D.C.— HORSESHOERS ASK MORE PAY— UNION MEN MAY WALK OUT TODAY.

LANSING, MICH.— FIRST CARLOAD OF HORSELESS CARRIAGES SHIPPED FROM REO FACTORY.

SINCLAIR LEWIS, THE YOUNG YALE STUDENT FROM SAUK CENTER, MINN., HAS BEEN DASHING OFF SHORT STORIES AND WHIMSICAL ESSAYS FOR SOME MAGAZINES—HE MADE ALMOST FORTY DOLLARS LAST YEAR.

DAD'S FAVORITE TOASTS

THINK NOT OF THE PAST OR FUTURE,
THE PRESENT IS ALL THOU HAST;
THE FUTURE WILL SOON BE PRESENT
AND THE PRESENT WILL BE PAST.

(Copyright, 1930, by The Bell Syndicate, Inc.)

MAY 3, 1905.

One hundred were killed in the Red May Day demonstration in Warsaw yesterday.

Commodore Somerville Nicholson, navigating officer of the flagship of Commodore Perry during the expedition to Japan in 1856, the commodore of the Marblehead during the Civil War and long a familiar figure in Washington, died at his home, 2019 Nineteenth street northwest, last night. He was born in 1822.

The citizen's committee of 100 at the Willard last night voted to obtain funds for the proposed new Washington Auditorium.

The canvass for the $85,000 necessary to obtain the $25,000 gift of Messrs. Woodward and Lothrop was successfully concluded. The money will be used to construct the new Y. M. C. A. Building.

How to Keep Well

By DR. W. A. EVANS

PREVENTION OF PNEUMONIA.

THE prevention of pneumonia is making a little headway but not enough to satisfy. The pneumonia rate was at its peak in the last decade of the nineteenth century. Since the beginning of this one it has fallen slowly except for the waves associated with influenza.

On the other hand, the case for the cure of pneumonia is almost altogether disappointing. If we eliminate the very mild pneumonia which physicians sometimes diagnose today by skillful use of modern methods and stick to the conditions which old-time physicians called pneumonia, we find that the hazards of the disease have not changed much. It is hoped that the pneumonia story may be told in another key before many more pneumonia seasons have passed.

The reasons for the continuing high fatality rate of this disease belong in three groups. The bacteria which cause the disease are not well understood and producing a curative serum which will do more good than harm has not proved easy. The pneumonia microbe is not one germ, but is a group, and there are differences between the members of the group. The lungs are in a very exposed position and they are as defenseless as a dinosaur, and more than one airborne microbe can cause pneumonia. The laboratories engaged in finding a curative serum have a difficult job.

The second reason is the fact that the right side of the heart is not a strong muscle. It is apt to break down under the strain of pumping blood through solidified lungs.

The third reason lies in the need of the tissues for oxygen and the difficulty the blood has when much of the lung is solidified in picking up oxygen and in getting rid of its sewer gas. To remedy this, physicians have pneumonia patients inhale oxygen, the theory being that the blood can absorb a supply of this gas from a small, healthy lung area. But giving oxygen by means of a gas mask to a man very sick from pneumonia is not an easy matter. To get around this shortcoming, an oxygen chamber was devised. The patient lies in bed in this chamber breathing an atmosphere rich in oxygen, purified chemically, cleaned of dust, and kept at the right temperature and humidity. At first, the air was delivered by electric fans. The objection to this was the explosiveness of the oxygen-rich air.

To overcome this, Dr. A. L. Barach has invented a special oxygen chamber which he describes in the Modern Hospital. In this plan no fans or any other kind of power or lighting apparatus is used. The air is chilled by brine coils. Difference in temperature keeps air moving into and out of the room. The air is purified by chemicals and is washed clean. It is chilled and humidified.

BLISTER BETWEEN FINGERS.

Mrs. S. B. B. writes: Mrs. J. W. C. recently inquired about a cure for blisters between her fingers. I have been troubled the same way and when I keep my hands out of water the trouble ceases. She probably has a young baby and for the last six months has done the washing. Even dishwashing has caused it to my hands.

Daily Cross-Word Puzzle

ACROSS.

1 Quarrel
5 A suit or action
9 Small rotating piece of a machine
12 Fairy of Persian mythology
13 Musical or literary composition
14 Any person
15 Covering of a seed
16 Associate at mess
18 Besides
20 Caused to resound
21 Gentleman's serving man
23 State of disorder
24 At home
25 Stem of palm
27 Be still
31 Hog
33 Hostile incursions
35 Sliding scale on a weighing machine
36 Son of Seth (Gen. iv-26)
38 Influx
40 Yes
41 Eagle
43 Cozy places
45 Mountain made famous by Noah
48 The "Desert State"
49 Makes right
51 Worry
54 Cuckoo
55 In the matter of
56 On
57 Turf
58 Fabled giant (Simp. spelling)
59 Fits of ill-temper

DOWN.

1 Mineral spring
2 By
3 Tricksy spirit in Shakespeare's "Tempest"
4 Lever that controls the rudder
5 Arrive
6 Monkey
7 Hangs
8 The 19th letter (plural)
9 A fuel
10 Poker bet
11 Due
17 Flirt (slang)
19 Asterisk
21 To certify by indorsing
22 Presently
23 The "Pine Tree State"
26 Polluting
28 Being above
29 Chair
30 The czar of the movies and talkies
32 Overwhelming sorrow
34 Delegated
37 Scorch
39 Drinking vessel
42 Wireless
44 Form
45 Macaws
46 City in Nevada
47 Among
48 The enjoyment of a right (law)
50 Before
52 Decay
53 The 14th letter (plural)

YESTERDAY'S ANSWER.

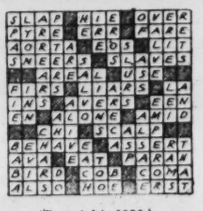

(Copyright, 1930.)

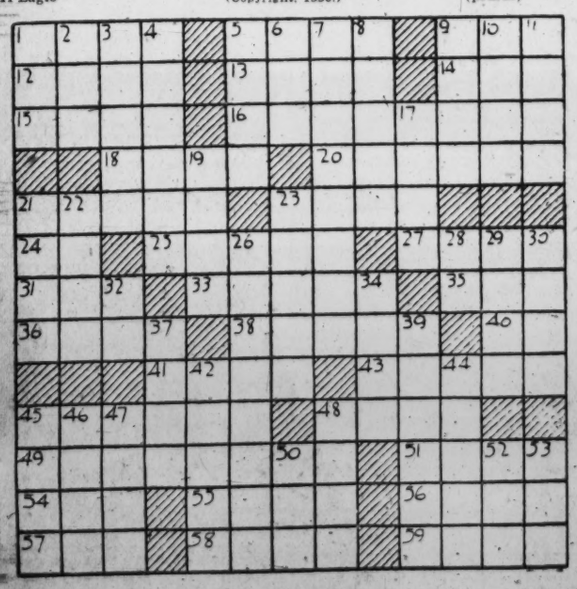

BUCK ROGERS, 2430 A. D. — Finds Sally and Illana — By Phil Nowlan and Dick Calkins

AT LAST I STOOD WITHIN THE PALACE OF GRALLO, IN THE CAPITAL OF THE TIGER MEN, ON MARS, WHERE ILLANA WAS HELD AS A HOSTAGE, AND SALLY WAS "ON EXHIBITION" AS A SPECIMEN OF EARTH GIRL.
I'VE GOT A PASS TO SEE THAT LITTLE EARTH GIRL GRALLO BROUGHT BACK FROM HIS INTERPLANETARY EXPEDITION!
SORRY, BUT I'VE JUST CLOSED UP FOR THE DAY. COME TOMORROW. A VERY INTERESTING SPECIMEN—INDEED.
MUSEUM
JUST CLOSED UP, HAVE YOU? WELL, I'LL JUST OPEN UP, WHAT DO YOU THINK OF THAT!
SALLY! ILLANA! QUICK! I'VE GOT TO GET YOU OUT OF HERE BEFORE THEY GIVE THE ALARM!
BUCK! BUCK! I KNEW YOU'D SAVE US! WHERE'S WILMA?
BUCK ROGERS! OH, I'M SO GLAD! IS LIEUTENANT BURK WITH YOU?
COPYRIGHT JOHN F. DILLE CO. REG. U. S. PAT. OFF.
DICK CALKINS 4/4
TO BE CONTINUED

ELLA CINDERS—Do Not Disturb — By Bill Conselman and Charlie Plumb

With an abandoned baby on her hands, Ella has found a maid-of-all-work job in a theatrical boarding-house. She has sneaked her little family into her room at night.
"I GOT THEM IN WITHOUT THE LANDLADY SEEING US! IT'S NOT MUCH OF A PLACE, BUT AS THE QUEEN BEE SAID TO THE DRONE, "THIS MAY BE ONLY A HIVE, HONEY, BUT IT'S HOME, SWEET HOME TO ME!"
WAH! WAH!
GOSH, GIGGLES IS CRYING AND I HEAR THE LANDLADY COMING! I'LL PRETEND THE DISTURBANCE IS IN SOME OTHER ROOM OR WE'LL ALL BE PUT OUT!
OH, IS THAT YOU, MRS. BOOTH! THAT DOG BARKING AND BABY CRYING ARE KEEPING ME AWAKE! CAN YOU HAVE THE NOISE STOPPED?
I CERTAINLY CAN! IT'LL STOP THE MOMENT YOU LEAVE THIS HOUSE! YOU CAN'T TURN THIS HALL BEDROOM INTO A COMBINATION DOG KENNEL AND CHILD NURSERY!
5-3
Reg. U. S. Pat. Off.; Copyright, 1930, by Metropolitan Newspaper Service

GASOLINE ALLEY — Thertainly

THALLY, WHOSE ROOM ARE YOU IN IN THE SECOND PERIOD?
MY NAME ITHN'T THALLY, IT'TH THALLY!
THAT'S WHAT I SAID—THALLY.
NOT THALLY—THALLY!
SHE SAYS SALLY.
TH-URE!
Reg. U. S. Pat. Off.; Copyright, 1930, by The Chicago Tribune
KING

MINUTE MOVIES — (All rights protected by the George Matthew Adams Service. Trade Mark Registered U. S. Patent Office.) — By Ed Wheelan

A WHEELAN FEATURE
INTRIGUE
A FILM ROMANCE OF THE DAYS OF NAPOLEON
EPISODE 24
LUCIENNE RUSHED INTO THE HUT AND BEGGED THE WOUNDED CAPT. DUVAL TO FLEE AT ONCE
GEN. FOUCHÉ IS HERE! HE SUSPECTS SOMETHING AND IS QUESTIONING MY SISTER!!
MEANWHILE GOV. PARTOUT WAS MUCH UPSET OVER LUCIENNE'S DISAPPEARANCE AND QUESTIONED HIS FAITHFUL OLD SERVANT
YOUR EXCELLENCY, I SAW HER A FEW MINUTES AGO, RUNNING ACROSS THE LAWN, TOWARDS THE GARDENER'S HUT!!
OH GO, GO AT ONCE!! I BEG OF YOU!! YOU HAVE NOT A MOMENT TO LOSE, CAPT. DUVAL!!
MADEMOISELLE, I GO, BUT SOME DAY I SHALL RETURN TO KNEEL AGAIN AT YOUR FEET IN GRATITUDE AND ADORATION!! GOD BLESS YOU!!
BUT EVEN AS ANDRE SPOKE, GEN. FOUCHÉ AND THE OTHERS STOOD AT THE DOOR OF THE HUT
WE'LL GET TO THE BOTTOM OF THIS THING RIGHT NOW!!
AH-HA-A!! SPY!! SO MY SUSPICIONS WERE CORRECT!!
PROTECTING A
OH!!
YOU'LL GET A KICK OUT OF THE PUNCH IN MONDAY'S EPISODE!!
5-3

BOBBY THATCHER — Mashers Beware! — By George Storm

HERE'S SOMETHING YOU'LL LIKE, BOBBY..... THE CHEF GAVE ME PART OF A COFFEE CAKE AND A SACK OF POTATO CHIPS TO BRING HOME
SOME JOB-
BUT ITS NOT PLEASANT I'M ON MY FEET ALL DAY AND THE HOURS ARE LONG.... THE MEN ARE SO ROUGH....
I KNOW, CHILD, I KNOW... I WORRY ABOUT YOU IN THAT LUNCH ROOM ALL DAY... I ONLY FEEL EASY WHEN YOU COME IN THE DOOR AT NIGHT....
© McClure Newspaper Syndicate
WELL, IF ANY OF 'EM GET FRESH, HATTIE, JUST TELL 'EM YOU'LL TELL YOUR BROTHER!
984

THE GUMPS — Back on the Job

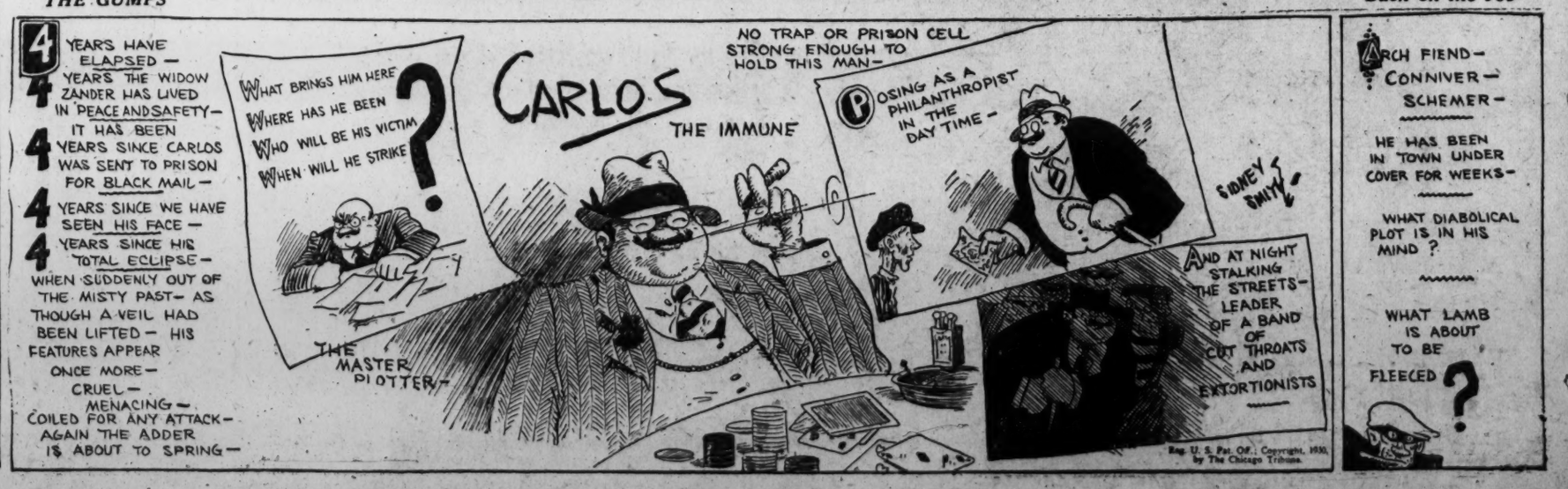
4 YEARS HAVE ELAPSED— 4 YEARS THE WIDOW ZANDER HAS LIVED IN PEACE AND SAFETY— IT HAS BEEN 4 YEARS SINCE CARLOS WAS SENT TO PRISON FOR BLACK MAIL— 4 YEARS SINCE WE HAVE SEEN HIS FACE— 4 YEARS SINCE HIS TOTAL ECLIPSE— WHEN SUDDENLY OUT OF THE MISTY PAST— AS THOUGH A VEIL HAD BEEN LIFTED— HIS FEATURES APPEAR ONCE MORE— CRUEL— MENACING— COILED FOR ANY ATTACK— AGAIN THE ADDER IS ABOUT TO SPRING—
WHAT BRINGS HIM HERE WHERE HAS HE BEEN WHO WILL BE HIS VICTIM WHEN WILL HE STRIKE ?
THE MASTER PLOTTER—
CARLOS THE IMMUNE
NO TRAP OR PRISON CELL STRONG ENOUGH TO HOLD THIS MAN—
POSING AS A PHILANTHROPIST IN THE DAY TIME—
AND AT NIGHT STALKING THE STREETS— LEADER OF A BAND OF CUT THROATS AND EXTORTIONISTS
SIDNEY SMITH
Reg. U. S. Pat. Off.; Copyright, 1930, by The Chicago Tribune
ARCH FIEND— CONNIVER— SCHEMER—
HE HAS BEEN IN TOWN UNDER COVER FOR WEEKS—
WHAT DIABOLICAL PLOT IS IN HIS MIND ?
WHAT LAMB IS ABOUT TO BE FLEECED ?

NATIONALS POUND OUT 17 HITS TO ROUT BROWNS, 13-5; STEVINSON CAPTURES GOLF TOURNAMENT ON 19TH HOLE

NICHOLSON BEATEN BY CITY CHAMPION IN THRILLING MATCH

Stevinson Carried to 22d Hole by Cox in Semifinals.

Nicholson Eliminates Peacock on 18th to Gain Finals.

By HENRY LITCHFIELD WEST.

MILLER B. STEVINSON, of the Columbia Club and District amateur champion, yesterday won the invitation tournament of the Washington Golf and Country Club, defeating Henry D. Nicholson, one of the younger members of the Washington Club, on the nineteenth hole of the final round.

If any golfer ever deserved to win a tournament, Stevinson was certainly entitled to the victory. He survived for the semifinals by defeating Harry G. Pitt, Manor, on the twentieth hole.

He reached the final round after being carried by William J. Cox, Beaver Dam, to the twenty-second hole, and then was forced into a nineteen-hole battle to finally emerge triumphant. Sixty-one holes of strenuous struggling in three rounds preceded his final putt by which he carried off the club trophy.

As in all his other matches, Stevinson fought an uphill battle. Although he won the first hole with a par 4, he lost the second when Nicholson holed out in one putt after playing out of a trap, and the third when he drove two balls in succession out of bounds. Then he lost the fourth by missing his second and third shots, but reduced Nicholson's lead of 2 when, on the sixth hole, Nicholson was compelled to play out of a trap after his drive. With all the other holes in the first nine halved, Nicholson saving himself on the ninth by a fine recovery shot from the hillside which enabled him to hole out with one putt, Stevinson was still 1 down at the turn.

Nicholson Loses Tenth.

Nicholson overapproached the green on the tenth from a bad lie on the right of the green and lost the hole. The match was now square. Nicholson lost the eleventh by carelessly missing a putt of not over 20 inches, but made the match again all even when, on the thirteenth, Stevinson hooked his drive into a ditch. Then every hole was halved in par figures until the eighteenth was reached. On this hole Nicholson threw away his opportunity to win the match. He had driven far up the fairway, with an open shot to the green, but topped his second shot and failed to get home by nearly 100 yards. Stevinson, who had driven a longer ball, was penalized when the ball rolled down the sloping fairway and came to rest behind a tree. He played a fine right-to-left shot which carried the ball hole-high but not on the green and the hole was halved in 5s.

On the nineteenth hole Nicholson sliced his ball so far to the right that it stopped on the edge of the ditch which borders the eighteenth fairway. Stevinson, with an iron, skied his ball with a pull that carried it out of bounds. Instead of remaining out of bounds, the ball hit a hard surface and leaped into the air and came back safely within the boundary posts. Stevinson was thus enabled to reach the green with his second, Nicholson failing to get home. Stevinson won the hole and the match with a par 4.

22-Hole Match Feature.

The most extended struggle of the whole tournament was the 22-hole match between Stevinson and Cox in the semifinals. When they began to play their extra holes Cox hooked out of bounds with his drive, but walloped his second nearly to the green. Then he approached with his third and ran down a 20-footer for a 4, se-

Continued on Page 15, Column 2.

WINS TOURNEY

MILLER B. STEVNSON.

TOURNEY RESULTS

FIRST SIXTEEN.

Semifinal round—M. B. Stevinson (Columbia) defeated William J. Cox (Beaver Dam), 1 up, 22 holes; Henry D. Nicholson (Washington) defeated Roger Peacock (Indian Spring), 1 up.

Final round—Stevinson defeated Nicholson, 1 up, 19 holes.

Defeated eight—Albert R. Mackenzie (Columbia), defeated Elliott Spicer (Indian Spring), 5 and 3; John R. Slattery (Woodland) defeated Walter R. McCallum (Washington), 5 and 4.

Final round—Slattery defeated Mackenzie, 4 and 3.

SECOND SIXTEEN.

Semifinal round—Everett Eynon (Columbia) defeated Frank K. Roesch (Washington), 3 and 2; E. T. Rice (Washington) defeated M. Parker Nolan (Congressional), 1 up.

Final round—Rice defeated Eynon, 1 up.

Defeated eight—Semifinal round—Dr. W. R. McLister (Washington) defeated Thomas D. Webb, jr. (Washington), 2 up; J. W. Harvey (Indian Spring) defeated V. Calvert Dickey, Washington, 3 and 1.

Final round—Harvey defeated McLister, 1 up, 19 holes.

THIRD SIXTEEN.

Semifinal round—Commander C. T. Lynes (Washington) defeated R. T. Harrell (Washington) 3 and 2; E. W. Cushing (Washington) defeated E. J. Swift (Washington), 5 and 4.

Final round—Lynes defeated Cushing, 4 and 3.

Defeated eight—Semifinal round—J. F. McCarron (Congressional) defeated Denise Barkalow (Washington), 1 up; E. L. Bono (Columbia) defeated G. H. Lovering (unattached), 3 and 2.

Final round—Bono defeated McCarron, 3 and 2.

FOURTH SIXTEEN.

Semifinal round—P. W. Calfee (Washington) defeated Burke E. Edwards (Manor), 4 and 3; Maury Fitzgerald (unattached) defeated Gardner P. Orme (Columbia), 3 and 2.

Final round—Fitzgerald defeated Orme, 5 and 4.

Defeated eight—Dr. Thomas J. Rice (Washington) defeated Russell T. Edwards (Manor), 7 and 6; Commander R. A. White (Columbia) defeated John T. Harris (Indian Spring), 3 and 2.

Final round—Rice defeated White, 2 up.

FIFTH SIXTEEN.

Semifinal round—Fred W. Rade (Manor) defeated M. Kraft (Argyle), 2 and 1; L. S. Jullien (Columbia) defeated E. M. Hoffecker (Lancaster, Pa.), 3 and 2.

Final round—Rade defeated Jullien, 2 and 1.

Defeated eight—Semifinal round—G. C. Billard (Washington) defeated Dr. J. F. Eichenlaub (Washington), 1 up; William E. Richardson (Manor) defeated T. L. Moody (Indian Spring), 2 and 1.

Final round—Richardson defeated Billard, 6 and 5.

SIXTH SIXTEEN.

Semifinal round—E. C. Gott, jr. (Columbia) defeated E. M. Lewis (Washington), 5 and 4; Paul V. Keyser (Washington) defeated John L. Quigley (Indian Spring), 1 up.

Final round—Keyser defeated Gott, 1 up.

Defeated eight—Semifinal round—Dr. T. J. W. Brown (Bannockburn) defeated E. J. Eschleman (Lancaster, Pa.), 6 and 4; L. V. Freudberg (Woodmont) defeated default.

Final round—Freudberg defeated Brown, 1 up.

Indiana Pole Vaulter Sets Scholastic Mark

Ohio Stadium, Columbus, May 2 (A. P.).—John Wonsowicz, from Froebel High School, Gary, Ind., today broke the world interscholastic record for the pole vault with a leap of 13 feet 4 inches in the seventh annual Ohio relays. The former record of 13 feet 3 3-16 inches was made by Lowell Allen, Salem, Ohio, in 1928.

Central Bows To Business By 20-15

10-Run Rally in 3d Clniches Series Contest for Stenogs.

4 Home Runs, 1 With Bases Loaded, in Wierd Battle.

By WILLIAM F. DISMER, JR.

AMID windstorms, rainstorms, but most of all basehit storms, Central High School Baseball Team was buried beneath a 20 to 15 score by the Business High Nine yesterday in the opening game for each team in the interhigh series at the Central Stadium. Business' victory, the first over the Blue and White on the diamond since 1927, came after a hectic afternoon, during which everything imaginable in the way of baseball was seen.

Three home runs, two of which were the longest ever seen on the Central field, were made by Bill Duryee, Albert Fratantuono and Milton Jacobson. Duryee and Fratantuono smacked the ball to the Eleventh street gate of the stadium in deep left-center field, but Jacobson's clout, coming with the bases loaded in the second inning, while not as long, was none the less worthy. Besides these blows, Spencer Chase contributed a double and a triple, while Loftus and Finley came through with three and two singles, respectively.

Garner Stars for Business In Relief Role.

Major credit for the Business triumph must be given to Jimmy Garner, midget pitcher, who went in the box in the third inning during an eight-run Central rally. After Business had forged ahead in its half of that inning by scoring ten runs, after a shower had halted the game for five minutes, Garner never again permitted Central to get on even terms with its rival, although hit rather freely over the the remainder of the route.

Garner entered the box after Loftus and Silverman had been removed as a result of their wild streaks, no less than eight bases on balls being granted by this pair in the first two and two-thirds innngs. Central made its eight runs in the third on two hits, six walks, two of which forced over runs, being instrumental in the scoring.

Twenty-nine hits were made by the two teams throughout the game, sixteen by the winners. Although making six errors, Business' players did not err during critical moments, in contrast to the miscues of Central's athletes which permitted several alien runs. Collela, in left field, messed up no less than three chances during his short stay in the game, each directly leading to the scoring of a run.

Business.	AB	H	O	A	Central.	AB	H	O	A
Schnei'r.2b	5	1	3	0	Colella.lf.	3	1	0	0
Duryee.lf..	5	3	4	0	Th'pson.lf.	4	2	4	0
Chase.1b..	5	2	8	0	H.Miller.ss.	4	2	2	2
Frata'no.rf	3	3	0	0	A.Miller.cf.	2	0	3	0
Loftus.p.cf	4	3	2	0	Hall.rf...	6	2	0	0
Finley.c...	5	2	9	1	Br'dbent.1b	4	2	7	0
Sinc'r.cf.3b	2	0	1	1	White.2b..	5	0	3	1
J'cobson.ss	4	2	0	1	Harrison.3b	3	1	1	2
Willard.3b	1	0	0	0	Kiernan.c..	1	0	3	0
Silv'man.p	0	0	0	0	Walden'r.c.	0	0	0	0
Garner.p..	2	1	0	3	Lynch.p...	2	0	0	2
Totals..36	17	27	6		J.Cooke.p..	2	1	0	2
					Deb'court.p	2	2	1	0
					Totals.. 36	11	24	9	

Central .. 0 0 8 0 2 0 0 2 3—15
Business .. 0 4 10 0 1 0 5 0 x—20

Runs—Schneider (2), Duryee (4), Chase (2), Fratantuono (3), Loftus (3), Finley (2), Sinclair, Jacobson (2), Garner, Colella, Thompson, H. Miller, A. Miller (2), Hall (2), Broadbent (2), White, Harrison (3), Kiernan, Debettencourt. Errors—Schneider, Loftus, Finley (2), Sinclair, Garner, Colella (3), H. Miller, Thompson. Two-base hits—Chase, Jacobson, Broadbent, J. Cooke. Three-base hits—Chase, H. Miller. Home runs—Duryee, Fratantuono, Jacobson, Hall. Stolen base—Finley. Sacrifice—Chase. Double plays—Cooke to H. Miller to White to Broadbent. Left on bases—Business, 5; Central, 13. First base on balls—Off Loftus, 2; off Silverman, 6; off Garner, 4; off Lynch, 4; off Cooke, 2; off Debettencourt, 2. Hits—Off Loftus, 1 in 1 inning; off Garner, 9 in 6 1-3 innings; off Cooke, 11 in 3 2-3 innings; off Silverman, 1 in 1 2-3 innings; off Lynch, 3 in 2 1-3 innings; off Debettencourt, 3 in 2 innings. Hit by pitched ball—By Loftus (Harrison), by Garner (A. Miller). Struck out—By Loftus, 2; by Silverman, 1; by Garner, 6; by Lynch, 1; by Cooke, 3. Wild pitches—Loftus, Garner. Passed ball—Finley. Winning pitcher—Garner. Losing pitcher—Cooke. Umpire—Watt.

Payne, Star Western Pitcher, Is Ineligible

A serious blow was dealt the championship hopes of Western High School's Baseball Team yesterday, when it was learned that Bill Payne, star pitcher of that nine and one of the outstanding hurlers in scholastic ranks, would be ineligible for further competition during the third advisory period which opens Monday. Payne was expected to hurl Western to victory in its remaining interhigh games, having easily defeated Tech in the opener last Tuesday, but was found deficient in studies.

Illness Stops Sewell; Tribe Wins, 8-3

Shortstop's Play Record Halted After 1,102 Games.

Indians' Late Rally Beats Red Sox for 4th Straight.

BOSTON, May 2 (A.P.).—Cleveland won its fourth straight game today by scoring six runs in the last two innings to back the Red Sox, 8 to 3, in Boston's first East-West game of the season.

Joe Sewell's record for consecutive games played ended when he was forced to remain in bed today with a temperature of 102. Starting in 1920, Joe had played 1,102 consecutive games for Cleveland and was the only player given a chance to beat Everett Scott's mark of 1,307 games in a row.

Johnny Hodapp, who was hit on the head by a pitched ball in St. Louis earlier in the week, led the onslaught on Lisenbee and Huffing. Todt, of the Sox, hit a homer by Ferrell, the winning pitcher, in the second, with Regan on base.

Cleveland.	AB	H	O	A	Boston.	AB	H	O	A
Morgan.1b	5	2	10	0	Oliver.cf..	4	1	3	1
B'nett.3b.	4	2	0	1	Miller.3b..	4	0	0	2
Ja'son.lf.	5	1	1	0	Webb.rf..	4	0	0	0
Hodapp.2b	5	3	0	2	Scarritt.lf.	4	1	2	0
Falk.rf.	5	1	3	0	Regan.2b..	3	0	6	5
Seeds.cf.	4	1	4	0	Todt.1b..	4	2	8	0
L.Sewell.c	3	1	7	0	Rhyne.ss..	3	0	6	3
Go'man.ss	3	1	2	5	Heving.c..	3	1	2	1
Ferrell.p.	2	1	0	0	Lisenbee.p.	2	0	0	0
*Averill..	1	0	0	0	†Sweeney.	1	0	0	0
†Gliatto..	0	0	0	0	Ruffing.p..	0	0	0	1
Hol'way.p.	0	0	0	1					
Totals.	37	13	27	9	Totals..	32	5	27	14

*Batted for Ferrell in eighth.
†Ran for Averill in eighth.
‡Batted for Lisenbee in eighth.

Cleveland. 0 0 0 0 2 0 0 3 3—8
Boston..... 0 2 0 0 1 0 0 0 0—3

Runs—Morgan, Burnett, Hodapp, L. Sewell, Goldman (2), Ferrell, Gliatto, Todt (2), Regan. Errors—L. Sewell, Rhyne (2), Webb. Runs batted in—Burnett (2), Jamieson (2), Morgan, Hodapp, Falk, Todt (2), Lisenbee. Two-base hits—Burnett, Hodapp, Goldman, Oliver, Scarritt. Home run—Todt. Stolen bases—Jamieson. Sacrifices—Burnett, Goldman, Holloway. Double plays—Rhyne (unassisted), Rhyne to Regan to Todt. Left on bases—Cleveland, 6; Boston, 3. First base on balls—Off Ferrell, 1; off Lisenbee, 1. Struck out—By Ferrell, 5; by Lisenbee, 1; by Holloway, 2. Hits—Off Ferrell, 3 in 7 innings; off Lisenbee, 10 in 8 innings; off Holloway, 2 in 2 innings; off Ruffing, 3 in 1 inning. Passed ball—Heving. Winning pitcher—Ferrell. Losing pitcher—Lisenbee. Umpires—Van Graflan, McGowan and Connolly. Time—1 hour 48 minutes.

Miller Leads Athletics As Tigers Bow, 9 to 4

Philadelphia, May 2 (A.P.).—The Philadelphia Athletics had no trouble making it two straight over the Detroit Tigers this afternoon, 9 to 4. Bing Miller led a fourteen-hit assault on Whitehill and Herring with three doubles and a single.

Detroit.	AB	H	O	A	Athletics.	AB	H	O	A
Rice.rf..	5	1	3	0	Bishop.2b.	2	0	3	0
Geh'ger.2b	4	0	2	3	Haas.cf..	5	2	6	0
McM'us.3b	3	1	2	2	Cochrane.c	4	1	7	0
Alex'der.1b	3	1	6	1	Simmons.lf	4	2	2	0
F'gill.lf..	4	3	3	0	Foxx.1b..	4	3	8	0
Stone.cf..	4	1	3	0	Miller.rf..	4	4	1	0
Rogell.ss.	4	0	1	2	Dykes.3b..	3	1	0	1
Hargrave.c	4	1	3	1	Boley.ss..	5	1	0	3
Whitehill.p	2	0	0	1	Walberg.p.	3	0	0	0
Herring.p.	1	0	1	1					
*Uhle....	1	0	0	0					
Totals.	35	8	24	11	Totals..	34	14	27	4

*Batted for Herring in ninth.

Detroit .... 0 0 0 0 0 0 1 3 0—4
Philadelphia ...... 2 0 1 0 2 4 0 0 x—9

Runs—Simmons (3), Foxx (2), Bishop, Haas, Cochrane, Miller, Fothergill (2), Rice, Alexander. Runs batted in—Hargrave, Fothergill, Stone (2), Miller (4), Dykes, Simmons (2), Foxx, Walberg. Two-base hits—Miller (3), Simmons, Boley, Hargrave, Fothergill (2), Stone. Three-base hits—Simmons, Fothergill. Stolen base—Foxx. Sacrifices—Miller, Cochrane. Double plays—Alexander, Rogell and Alexander. Left on bases—Detroit, 6; Philadelphia, 11. First base on balls—Off Whitehill, 5; off Herring, 2; off Walberg, 2. Struck out—By Whitehill, 1; by Walberg, 6. Hits—Off Whitehill, 9 in 5 innings (none out in sixth); off Herring, 5 in 3 innings. Hit by pitched ball—By Whitehill (Bishop). Wild pitch—Walberg. Losing pitcher—Whitehill. Umpires—Hildebrand, Ormsby and Guthrie.

Cubs Beat Phils, 11-8, In Free-Hitting Game

Chicago, May 2 (A.P.).—The Cubs made better use of 14 hits than Philadelphia did with 15, to win the opening game of the series, 11 to 8.

Eleven extra base hits, most of them by the Phillies, featured the contest.

Phillies.	AB	H	O	A	Chicago.	AB	H	O	A
Th'pson.2b	5	1	2	3	English.ss.	5	1	2	2
O'Doul.lf.	5	4	0	0	H'cote.rf..	4	2	2	0
Klein.rf..	5	3	0	0	Hornsby.2b.	4	1	0	4
Whitney.3b	4	1	1	0	Wilson.cf..	4	1	5	0
Hurst.1b..	5	2	8	0	Cuyler.lf..	5	4	0	0
Sigman.cf	4	3	3	0	Grimm.1b..	5	3	13	1
The'now.ss	5	0	2	5	Bell.3b....	4	1	1	0
McCurdy.c	5	0	8	0	Hartnett.c.	4	1	3	1
Koupal.p..	2	0	0	0	Carlson.p.	4	0	1	6
Alex'der.p	1	0	0	0					
Milligan.p	0	0	0	1					
*Williams.	1	1	0	0					
Totals..	42	15	24	9	Totals..	39	14	27	14

*Batted for Alexander in eighth.

Philadelphia....... 1 0 0 0 2 0 2 0 3—8
Chicago............ 0 2 2 0 0 2 3 2 x—11

Runs—Thompson, O'Doul (2), Klein (3), Hurst, Sigman, English, Heathcote (3), Hornsby, Wilson (2), Cuyler (3), Grimm. Errors—Thompson, Thevenow, McCurdy, English. Runs batted in—Klein (2), Grimm (3), Hartnett, Heathcote, Cuyler (3), Whitney (2), Bell (3), Sigman (2), O'Doul, Hurst. Two-base hits—O'Doul (3), Whitney, Grimm, Hartnett, English, Thompson, Sigman, Cuyler. Home runs—Klein, Sigman. Stolen base—Cuyler. Double plays—Thompson to Thevenow to Hurst, Carlson to English to Grimm. Left on bases—Philadelphia, 9; Chicago, 7. First base on balls—Off Carlson, 2; off Koupal, 1; off Milligan, 2. Struck out—By Carlson, 3; by Koupal, 2; by Alexander, 2. Hits—Off Koupal, 9 in 5 innings; off Alexander, 4 in 2 innings; off Milligan, 1 in 1 inning. Losing pitcher—Koupal. Umpires—Klem, Donohue and Pfirman. Time—2 hours 3 minutes.

FORCED TO IDLE

JOE SEWELL,
Cleveland shortstop, who ended a streak of 1,102 consecutive games yesterday, when illness forced him to remain in bed.

Petty's Relief Hurling Halts Braves in Ninth

Pittsburgh, May 2 (A.P.).—Jess Petty's fine relief hurling after Boston scored one run in the ninth and had filled the bases with none out, gave the Pittsburgh Pirates a 3 to 2 victory over the Braves here today.

Boston.	AB	H	O	A	Pittsburgh.	AB	H	O	A
Welsh.cf..	4	0	2	0	Fl'stead.cf	3	0	1	1
M'ville.ss.	4	2	4	3	Gr'tham.2b	4	2	2	2
R'bourg.rf.	4	1	2	0	P.Waner.rf	4	3	2	0
Rob'son.3b	4	1	0	2	Com'sky.lf.	4	0	0	0
Berger.lf..	4	2	2	0	Suhr.1b..	4	0	9	0
Neun.1b.	4	3	9	0	Bartell.ss.	3	1	3	4
Maguire.2b	2	0	1	5	Hemsley.c.	3	1	5	1
Spohrer.c.	3	0	4	0	Engle.3b...	3	0	2	1
*Moore..	0	0	0	0	Kremer.p..	3	0	0	1
†Rhiel..	1	0	0	0	Petty.p..	0	0	0	1
Cantwell.p	3	0	0	0					
‡Clark..	1	0	0	0					
Totals.	34	9	24	10	Totals..	31	9	27	11

*Batted for Spohrer in the ninth.
†Batted for Moore in the ninth.
‡Batted for Cantwell in the ninth.

Boston .... 0 0 1 0 0 0 0 0 1—2
Pittsburgh .... 1 0 1 1 0 0 0 0 x—3

Runs—Flagstead, Grantham, Bartell, Cantwell, Robertson. Errors—Bartell, Hemsley. Runs batted in—P. Waner, Richbourg, Comorosky, Hemsley, Neun. Two-base hit—Hemsley. Three-base hits—Maranville, Bartell. Stolen base—Flagstead. Sacrifices—Maguire (2). Double plays—Maguire to Maranville to Neun (2); Petty to Hemsley to Suhr; Flagstead to Grantham. Left on base—Boston, 7; Pittsburgh, 5. First base on balls—Off Cantwell, 1. Struck out—By Cantwell, 3; by Kremer, 4; by Petty, 1. Hits—Off Kremer, 9 in 8 innings (none out in ninth); off Petty, 0 in 1 inning. Wild pitch—Kremer. Winning pitcher—Kremer.

Robins Rally to Beat Cardinals by 8 to 4

St. Louis, May 2 (A.P.).—Bill Clark, Brooklyn left-hander, won his first game of the season today by shutting out the Cardinals in eight of their nine innings, while the Robins hammered out an 8-to-4 victory.

Brooklyn.	AB	H	O	A	St. Louis.	AB	H	O	A
Freder'k.cf	5	0	3	0	Douthit.cf.	5	2	1	0
Gilbert.3b.	5	1	0	2	High.3b...	4	0	1	1
Herman.rf.	4	2	3	0	Frisch.2b..	4	1	3	4
Bressler.lf.	3	1	1	0	Bo'mley.1b.	4	0	7	0
Wright.ss..	5	0	2	2	Peel.rf...	2	1	1	0
Bis'ette.1b	4	3	11	1	Wilson.c...	3	1	5	1
Hendr'k.1b	1	0	1	0	Gelbert.ss..	4	1	7	3
Flowers.2b	4	1	1	4	Grab'ski.p.	1	0	1	1
Clark.p...	4	2	0	2	Hill.p...	0	0	0	0
					Rhem.p...	1	0	0	0
					Haines.p...	0	0	0	0
					*Mancuso.	1	0	0	0
					†Martin..	0	0	0	0
					‡Adams...	1	1	0	0
					§Blades...	1	0	0	0
Totals..	40	12	27	11	Totals...	37	10	27	10

*Batted for Hill in sixth.
†Ran for Mancuso in sixth.
‡Batted for Haines in ninth.
§Batted for High in ninth.

Brooklyn .... 0 0 2 0 0 2 0 4 0—8
St. Louis .... 0 0 0 0 0 4 0 0 0—4

Runs—Frederick, Herman, Bressler, Bissonette, Flowers, Clark, Douthit, Bottomley, Martin. Errors—Frisch, Gelbert, Bottomley. Runs batted in—Clark, Bressler, Bissonette (2), Frisch (2), Peel (2), Gelbert (2), Herman. Two-base hits—Douthit (2), Clark, Bissonette, Bressler, Hafey (2), Lopez, Gelbert. Home run—Bissonette. Stolen base—Hendrick. First base on balls—Off Grabowski, 2; off Clark, 1; off Rhem, 2; off Haines, 2. Struck out—By Grabowski, 2; by Clark, 4; by Hill, 1; by Haines, 1. Hits—Off Grabowski, 6 in 5 1-3 innings; off Hill, none in 2-3 inning; off Rhem, 3 in 1 inning (none out in eighth); off Haines, 3 in 2 innings. Left on bases—Brooklyn, 11; St. Louis, 7. Losing pitcher—Rhem. Umpires—Reardon, McGrew and Moran. Time of game—Two hours 17 minutes.

Chisox Beat Yankees; Lyons and Clancy Star

New York, May 2 (A.P.).—Ted Lyons and Bud Clancy took the show away from the other players today as the Chicago White Sox opened their Eastern tour with a 10-to-1 victory over the tail-end New York Yankees.

Chicago.	AB	H	O	A	New York.	AB	H	O	A
Cissell.2b.	3	2	2	4	Combs.cf..	4	2	0	0
R'nolds.cf	4	0	2	0	Koenig.ss..	3	0	4	1
Clancy.1b.	5	4	11	0	Ruth.rf...	3	0	3	0
Jolley.rf..	3	0	1	1	Gehrig.1b..	4	1	8	0
W'wood.rf	2	0	1	0	Lazzeri.2b.	4	1	2	4
Harris.lf..	4	1	1	0	Durst.lf...	3	0	2	0
Kamm.3b..	3	1	1	1	Ch'man.3b.	3	1	0	4
Smith.ss..	3	0	6	3	Dickey.c...	3	0	8	1
Riddle.c..	4	0	2	0	Bengough.c	0	0	0	0
Lyons.p..	4	0	0	2	Johnson.p..	2	1	0	0
Totals.	35	8	27	11	*Reese....	1	0	0	0
					McEvoy.p..	0	0	0	0
					Totals..	30	6	27	10

*Batted for Johnson in eighth.

Chicago........... 2 0 2 0 0 0 0 4 2—10
New York.......... 0 0 0 0 0 0 0 0 1—1

Runs—Cissell (4), Clancy (2), Reynolds, Watwood, Harris, Kamm, Koenig. Errors—Smith, Dickey. Runs batted in—Clancy (6), Kamm, Ruth. Two-base hit—Combs. Three-base hits—Cissell, Clancy. Home runs—Clancy (2). Stolen bases—Cissell (2), Kamm. Sacrifice—Reynolds. Double plays—Smith to Clancy; Cissell to Smith to Clancy Clancy (unassisted). Left on bases—New York, 4; Chicago, 3. First base on balls—Off Johnson, 4; off Lyons, 2. Struck out—By Johnson, 8; by Lyons, 1. Hits—Off Johnson, 6 in 8 innings; off McEvoy, 2 in 1 inning. Wild pitches—Johnson (2). Balks—Johnson, Lyons (2). Losing pitcher—Johnson. Umpires—Owens, Moriarty and Campbell. Time fo game—2 hours.

Liska to Get Chance as Starter

Underhanded Hurler Faces Browns in Game Today.

Stewart Likely Choice of Killefer; Nats to Stand Pat.

ADOLPH LISKA, the young hurler with the underhanded snoots, will make his 1930 debut as a starter against the St. Louis Browns in the second game of the current set this afternoon. He probably will find Walter Stewart opposing him on the hill. Liska performed brilliantly for seven innings on April 22, when the Nats took a twelve-inning verdict over the Red Sox, but has not done quite so well on some of his other times out.

Manager Walter Johnson explains that the cause of some of his poorer efforts was due to the fact that he had been doing considerable pitching to batters and work in pepper games and was not ready. With this afternoon's starting assignment in mind, Liska has been allowed to take things easily the last day or so, and Johnson looks for him to turn in a victory, provided his mates give him any help from the tee.

Nats Likely to Stand Pat.

With Outfielder Jake Powell and Pitcher Don Savidge now with the New Haven Eastern Leaguers on option, the Nationals are practically set and will stand pat with the talent on hand except, possibly, in the case of Pitcher Carlos Moore. He was bought from the Birmingham Barons, part of the $20,000 purchase price being paid last winter, with the balance, $17,500, due June 1 in case the player is kept.

If the Nationals decide not to close the deal this year, they can send him back prior to the first of next month and will be given another opportunity of giving him the "once over" at the same terms next spring. Moore has shown a good curve and fair fielding and batting ability, but the fast one which he is said to possess has not been apparent. Should he develop the speed for which he was noted in Birmingham last year, he likely will be kept; otherwise he will be returned and probably be brought back.

A new decoration has been added to the walls of President Clark Griffith's office, it being a big hornets' nest. It came from Trainer Mike Martin's newly acquired farm in nearby Maryland and is the only thing which "Sir Mique" has been able to raise there so far.

Nats Stop Browns' Lead.

It would be quite refreshing for Washington fans were the Nationals to start a game now and then by blanking their opponents in the first frame. Yesterday was the fourth of the last five contests in which the enemy has scored at least one run in the opening session. A little longer and more strenuous warm-up by the starting pitcher might help some.

Catcher Muddy Ruel shamefully mistreated his boss in pregame batting practice yesterday. On almost successive drives with Johnson doing the pitching, the little catcher first shot one back at Walter's right ankle and then at the left. As a result, the Nat leader was putting his feet down most carefully while coaching at first during the game.

In contrast to a pitiful fielding exhibition by the Browns in the first frame yesterday when Melillo, O'Rourke and Blue made errors in succession after two were out, Bluege and Myer came through with brilliant plays for the Nats. The third-baser took a hard bounder toward short for the first out, while Myer made a fine leaping catch to rob Manush of a hit on the very next play.

Myer and Rice Have Hit In Every Game to Date

Two of Manager Walter Johnson's athletes certainly have gotten off to a fine start this season, Buddie Myer and Sam Rice having hit safely at least once in every 1930 game in which they have played with the Nationals.

Myer yesterday brought his consecutive-game streak to fourteen, having played in every game so far, while Rice, who missed one contest due to a knee injury, has a record of thirteen games in a row in which he has hit at least once.

JONES COASTS HOME AFTER GAINING 11-1 LEAD IN 3 INNINGS

Cronin and Judge Get 4 Hits to Star in Massed Attack.

10,000 See Browns Make 4 Errors in First Inning.

ST. LOUIS BLUES

ST. LOUIS.	AB.	R.	H.	PO.	A.	E.
Blue, 1b	4	1	1	7	0	1
O'Rourke, 3b.	3	1	1	2	0	1
Manush, lf.	4	1	1	2	0	0
Kress, ss.	4	0	1	4	4	1
Schulte, cf.	4	1	1	1	0	0
Melillo, 2b.	4	1	1	2	4	1
Gullic, rf.	3	0	0	0	0	0
Manion, c.	3	0	1	6	0	0
Gray, p.	1	0	0	0	0	0
Holshaufer, p.	1	0	0	0	0	0
Stiely, p.	0	0	0	0	0	0
*McNeely	0	0	0	0	0	0
Totals..........	31	5	7	24	8	4

*Batted for Holshaufer in seventh.

WASHINGTON.	AB.	R.	H.	PO.	A.	E.
West, cf.	4	1	2	0	0	0
Loepp, cf.	1	0	0	0	0	0
Rice, rf.	5	1	1	2	0	1
Goslin, lf.	4	2	1	2	0	0
Myer, 2b.	4	3	2	5	2	0
Cronin, ss.	5	4	4	1	7	1
Judge, 1b.	5	1	4	9	2	0
Bluege, 3b.	4	1	2	1	1	0
Ruel, c.	5	0	1	6	1	0
Jones, p.	4	0	0	1	0	0
Totals..........	41	13	17	27	13	2

St. Louis...... 1 0 0 4 0 0 0 0 0—5
WASHINGTON 5 2 4 0 0 0 0 2 x—13

Runs batted in—Kress, Cronin (4), Judge (2), Bluege (4), Myer, Schulte, Gullic. Two-base hits—Goslin, Cronin (2), Judge, Schulte. Three-base hits—Blue, Cronin. Sacrifices—Bluege, Gullis. Double plays—Kress to Blue, Melillo to Kress to Blue, Judge to Cronin to Judge, Cronin to Myer to Judge. Left on bases—St. Louis, 2; Washington, 8. First base on balls—Off Gray, 1; off Jones, 2. Hits Off Gray, 9 in 2 2-3 innings; off Holshaufer, 5 in 3 1-3 innings; off Stiely, 3 in 2 innings. Hit by pitched ball—By Gray (Goslin). Losing pitcher — Gray. Umpires—Dinneen, Nallin, Geisel. Time of game—Two hours.

By FRANK H. YOUNG.

POUNDING three St. Louis pitchers for seventeen hits, and aided and abetted by four alien errors, it was a simple matter for the Nationals to stand off the first of the Western invaders here yesterday afternoon and to start what they hope will be another long winning streak. The final score was 13 to 5, with the highly touted visitors never in the running after the first frame, when the Nats, as is their custom, spotted them to a small lead. A "ladies' day" crowd of nearly 10,000 was on hand.

"Sad Sam" Jones and Sam Gray were the mound starters, but it was the latter who was the "sad" one. Perhaps the poor support given him in the Nats' first added to his downfall, but, in any event, he was anything but effective and was sent to the "crying" room before the third inning was completed. Herman Holshouser and Lefty Stelly saw action before the finish, but the Nats scored runs off of them, too.

Cronin Makes Up for Error With His Bat.

Although Joe Cronin kicked in an error which gave the Browns two runs in their fourth and "big" frame, he more than made up for it, cracking out four hits, including two doubles and a triple, to drive home four runs and score four himself, while he came through with a brilliant stop and peg in the ninth. Next to the Nat shortstop came Joe Judge, the captain of the natives, also getting four safeties, among which was one double. The remainder of the Washington attack was shared by all but Jones.

To all intents and purposes the game was over at the end of the third, but the two teams followed the quaint old custom of playing out the string. Just as the Nationals were coming to bat in the sixth a rain and wind storm halted play, but it left almost as quickly as it came, and only five minutes' time was lost.

The Browns, who came here with quite a reputation, started like they meant business when Lou Blue opened the game with a lusty three-base poke to center, but it looked as though this would be wasted when first Bluege and then Myer came through with nobby plays. Kress, however, singled to left and the Nationals, as usual, were trailing.

Nats Score Four Runs In Opening Frame.

They lost no time in retaliating, however, coming back with a four-run splurge in their half. West led off with a single and then Rice and Goslin died on pop flies. Myer walked and two runs came over on singles by Judge and Bluege. At this stage of the proceedings the highly touted Brown defense cracked wide open, successive errors by Melillo, O'Rourke and Blue letting two more score.

After the Browns had gone down in order in their second, doubles by Goslin and Cronin, Judge's safe bunt and Bluege's sacrifice fly netted two more markers and the Nationals brought their total to 11 by registering four times in the next canto. After Jones had fanned and West had singled, Rice hit into a force-play. Goslin was hit and when Myer singled Rice home, Gray, looking mighty blue, sadly carried his glove to the showers. Holshouser, relief pitcher, had trouble getting his pitching machinery functioning properly. Cronin tripling home two runs off him and scoring a moment later on Judge's double.

With this big lead and rain just in the offing, the Nats were worried for fear the weatherman would stop play before a legal game could be played. The Browns helped them speed things up, however, by turning in a snappy double play in their fourth after

Continued on Page 15, Column 1.

Reds' Attack in Second Defeats Giants by 9 to 8

Cincinnati, Ohio, May 2 (A.P.).—The Cincinnati Reds put on a big burst of hitting in the second inning today and opened their stand against the Eastern clubs of the National League by beating the Giants, 9-8. They made eight hits, among them a double and triple by Heilmann, off Fred Fitzsimmons and Ralph Judd in the one inning.

New York.	AB	H	O	A	Cincinnati.	AB	H	O	A
M'shall.2b	5	4	3	3	Cal'ghan.cf	4	2	1	0
Leach.lf..	4	1	2	0	Allen.cf...	1	1	0	0
L'strom.3b	5	0	3	1	Critz.2b...	4	3	2	4
Terry.1b..	4	2	6	0	S'forth.c..	5	2	1	1
Ott.rf...	5	4	2	1	Meusel.lf..	5	1	2	0
Jackson.ss	3	2	2	3	He'mann.rf	4	2	4	0
Reese.cf..	5	2	3	0	Stripp.1b..	3	0	11	0
Hogan.c..	4	1	3	3	C'nello.3b..	4	2	2	1
Fitz'ons.p.	1	0	0	0	Ford.ss...	4	2	4	4
Judd.p...	1	0	0	0	Rixey.p...	2	1	0	1
*O'Farrell	1	1	0	0	Donohue.p.	0	0	0	0
Walker.p.	0	0	0	0	Totals..	37	16	27	11
†Crawford	1	0	0	0					
Parmalee.p	0	0	0	0					
‡Bancroft.	1	0	0	0					
Totals.	40	17	24	11					

*Batted for Judd in seventh.
†Batted for Walker in eighth.
‡Batted for Parmelee in ninth.

New York .... 2 0 0 0 0 4 0 0 2—8
Cincinnati .... 0 7 2 0 0 0 0 0 x—9

Runs—Callaghan (2), Ford (2), Critz, Sukeforth, Stripp, Cuccinello, Rixey, Terry (2), Ott, Marshall, Leach, Jackson, Reese, O'Farrell. Errors—Ott, Judge. Runs batted in—Marshall, Ott (2), Terry, Jackson, Hogan, O'Farrell (2), Callaghan (2), Critz (2), Sukeforth, Heilmann (2), Ford, Rixey. Two-base hits—Marshall, Leach, Ott, Jackson, Hogan, O'Farrell, Heilmann, Callaghan, Cuccinello. Three-base hits—Ott, Heilmann. Home run—Terry. Stolen bases—Reese, Meusel. Sacrifices—Hogan, Rixey. Double plays—Critz to Ford to Stripp; Cuccinello to Critz to Stripp. Left on bases—New York, 10; Cincinnati, 9. First base on balls—Off Fitzsimmons, 1; off Judd, 1; off Walker, 2; off Rixey, 3. Struck out—By Parmelee, 1. Hits—Off Fitzsimmons, 6 in 1 1-3 innings; off Judd, 8 in 3 2-3 innings; off Walker, 2 in 2 innings; off Parmelee, none in 1 inning; off Rixey, 10 in 5 2-3 innings. Hit by pitched ball—By Rixey (Leach). Winning pitcher—Rixey. Losing pitcher — Fitzsimmons. Umpires—Jorda and Quigley. Time of game—Two hours four minutes.

Five Leading Hitters

AMERICAN LEAGUE.

	G.	AB.	R.	H.	Ave.
Cissell, Chi.	11	47	12	21	.447
Simmons, Phila.	13	53	16	23	.434
Myer, Wash.	14	54	15	21	.389
Rice, Wash.	13	54	14	20	.370
Jamieson, Cleve.	12	44	7	16	.364

NATIONAL LEAGUE.

	G.	AB.	R.	H.	Ave.
P. Waner, Pittsb.....	14	52	13	26	.500
Fisher, St. L........	14	52	10	24	.462
Stephenson, Chi.	12	39	7	18	.462
Flowers, Br'kl'n	13	53	10	24	.453
Comorosky, Pittsb...	14	54	14	24	.444

MAJOR LEAGUE STATISTICS

AMERICAN LEAGUE.
STANDING OF THE TEAMS.

	W.	L.	Pct.
WASHINGTON	11	3	.786
Cleveland	9	4	.692
Chicago	7	4	.636
Philadelphia	8	5	.615
St. Louis	6	8	.428
Boston	5	9	.357
Detroit	5	12	.294
New York	3	10	.231

YESTERDAY'S RESULTS.
WASHINGTON, 13; St. Louis, 5.
Cleveland, 8; Boston, 3.
Chicago, 10; New York, 1.
Philadelphia, 9; Detroit, 4.

GAMES TODAY.
St. Louis at WASHINGTON.
Detroit at Philadelphia.
Chicago at New York.
Cleveland at Boston.

NATIONAL LEAGUE.
STANDING OF THE TEAMS.

	W.	L.	Pct.
Pittsburgh	10	4	.714
New York	7	4	.636
Chicago	9	8	.529
Brooklyn	6	5	.545
Boston	6	6	.500
St. Louis	6	9	.400
Philadelphia	5	8	.385
Cincinnati	5	8	.385

YESTERDAY'S RESULTS.
Pittsburgh, 3; Boston, 2.
Chicago, 11; Philadelphia, 8.
Brooklyn, 8; St. Louis, 4.
Cincinnati, 9; New York, 8.

GAMES TODAY.
Boston at Pittsburgh.
Philadelphia at Chicago.
Brooklyn at St. Louis.
New York at Cincinnati.

WEST MEN'S WEAR

SALE
Of Our Entire New Spring Stock of
DUNLAP
FELT HATS
Including Derbies
$6.45
Formerly $8.50 & $10
Every hat was purchased for regular stock—new this season.
All sizes, shapes and colors.
Sidney West, Inc.
14th & G Sts.
EUGENE C. GOTT—PRESIDENT

Miniature Golf Courses
... have become very popular all over the country, and present an unusual opportunity for conservative investment with very attractive return thereon. We design, build and operate these courses. Let us tell you more about them ... Call
George C. Baker ... James Cox
309-11 Southern Bldg.
Metropolitan 3988

WOODWARD & LOTHROP
1880 GOLDEN ANNIVERSARY YEAR 1930
THE MEN'S STORE, Second Floor
FANCY HANDKERCHIEFS
Of French linen, with neat or wide striped borders
Well-turned out men today are choosing these French Linen Handkerchiefs that add a smart touch to their ensembles. White centers, with neat or wide colored borders and rolled edges. Specially priced at—
50c each
THE MEN'S STORE, SECOND FLOOR

HAPPY SCOT WINS PIMLICO NURSERY BY 4 LENGTHS

Up Is Outrun In Stake by Ross Colt

Equipoise, Favorite, Falls at Start, Unseating Workman.

Winner Breaks Track Record in Capturing Feature.

By J. B. SNODGRASS
(Staff Correspondent of The Post).

PIMLICO RACE TRACK, Md., May 2.—Twenty thousand race fans saw Samuel Ross' Happy Scot stamp himself one of the best 2-year-olds ever to win the Pimlico Nursery, which had its twenty-second renewal here today, when he stepped the four and one-half furlongs in 0:53 4-5, equaling the best previous time for the race made by Frank G back in 1922.

Happy Scot ridden by Jason Eaby, of Philadelphia, broke on top and had a three-length lead by the time he whirled in the first turn. Eaby rushed him fast around the bends and when he turned for home lashed the colt several times and he started adding to his lead. As he raced under the imaginary wire with his ears pricking, Happy Scot was enjoying a fourth-length lead over Up, one that James Crofton, of California, purchased this morning for $15,000 from Admiral Cary T. Grayson, of Washington.

Up Beats Out St. Agnes In Stretch.

Up broke third at the start, gave way for a bit to Mrs. Walter M. Jeffords' St. Agnes, but once straightened out in the stretch Up went on to an easy victory of the place over St. Agnes.

Happy Scot's victory enriched his owner to the extent of $5,920, while those folks who wagered on his chances received $8.40 for the usual investment. This big pay-off was due to the fans installing Harry Payne Whitney's Equipoise favorite at post time.

A. Robertson has been riding Equipoise in previous races. When Workman received the mount, the fans flocked to the colt like he was home, but they ran into misfortune as Equipoise stumbled soon after the break and unseated his rider. However, Workman escaped with only a slight shaking up.

Starter Spoils Chances Of Kaleidoscope.

One of those good things, which go over at every meeting, was spoiled when the starter ordered Mrs. Walter M. Jefford's Kaleidoscope out of No. 1 stall and put the colt on the outside of the field of eleven in the day's 4½-furlong opener.

Kaleidoscope, who was a heavy favorite in the wagering, finally finished fourth behind George D. Widener's Alpine Girl, the winner; the Alwyngton Stable's Dunlin's Lad and the Rancocas Stable's Explore, who ran as named.

Kaleidoscope, it is true, rushed through the barrier when taken in to the stalls, but the starter showed an utter disregard for the people's money by immediately ordering the colt to have a twitch put on him and having him taken outside his field.

Newton Comes From Rear To Cop Second.

R. A. Smith's Newton graduated from the ranks of the maidens when he led six others over the mile and 70 yards of the second.

Fallacious rushed into a two-length lead rounding the first turn, and it looked for a while as if he would walk off with the purse. However, Newton kept gaining on the early pacemaker and, within the final 70 yards, managed to get on even terms.

After a short brush Newton, due to his better condition, managed to draw away from Fallacious, with Berber taking the minor award.

The Chincoteague, a mile and 70 yards affair, proved just a workout for J. E. Davis' Colossal, who whipped G. L. Stryker's Aziz, with F. Sansome's Black Patricia third.

Guilford, of the Griffith entry, led the field of seven around the first turn. However, Colossal was always within striking distance and, when Robertson set the ultimate winner down at the far turn he ran into a long lead to win handily.

THE MORNING LINE

PIMLICO.
(FOR FAST TRACK.)
By BOB MASSEY.

FIRST RACE.
Totem 6-1 | Avalon 20-1
Gettin Even 20-1 | All Hail 2-1
Uncle Sam 3-1 | Schooner 2-1
Noble Sir 30-1 | Trice 30-1
Forte 10-1

SECOND RACE.
Indigo 8-1 | My Care 15-1
Lizard 5-1 | Rooney 15-1
War Flier 10-1 | Polish 8-1
Crumpler 10-1 | Bradley entry 2-1
Sir Sweep 10-1 | Eastland entry 3-1

THIRD RACE.
Entice 20-1 | Trapball 20-1
Summer Day 8-5 | Dalry 30-1
Overshady 4-1 | Herkness entry 15-1
Uncle Sam 4-1 | Grayson entry 10-1
Imaginary 8-1

FOURTH RACE.
Mainrock 20-1 | Sun Falcon 2-1
Bronze Prince 8-1 | Seta 20-1
Fascinate 10-1 | Full Measure 30-1
Joshua 10-1 | Audley entry 4-1
Razzle 3-1

FIFTH RACE.
Panda 6-1 | Snappy Snub 30-1
Lost Agnes 3-1 | Alcibiades 6-1
Snowflake 8-1 | Audley entry 8-1
Her Grace 5-1 | Whitney entry 4-1
Chatterwood 30-1

SIXTH RACE.
Cog-Air 4-1 | Sublevado 6-1
Equation 6-1 | Toki 3-1
Guilford 5-1 | Light View 15-1
Kulaman 12-1 | Meltelian 10-1

SEVENTH RACE.
Doctor Fred 8-1 | Turkey's Neck 30-1
Rock Candy 30-1 | Cudgeller 8-1
Cogwheel 20-1 | Laurie 6-1
Alabama Bound 20-1 | Blazing Cinch 5-1
Era 10-1 | Homelike 5-1
Slickaway 6-1 | Speedy Prince 30-1
Lucie Ann 15-1 | H'brandt entry 12-1

GOVERNMENT LEAGUE.

G. P. O.	AB	H	O	A	Naval Hos.	AB	H	O	A
Mosed'le,cf	2	0	1	0	Osti,rf	1	0	0	0
Homan,3b	1	0	1	4	King,c	4	0	3	0
Gartl'd,ss	3	1	1	0	Grayson,2b	3	1	2	2
Hollis,lf	3	3	0	0	Pliler,ss	4	2	0	1
Simon,1b	4	1	7	0	Roberts,lf,p	4	4	0	0
Lisen'y,2b	3	1	1	2	Isert,cf	3	2	3	0
Lawson,rf	2	1	2	0	Hamil'n,1b	3	0	7	1
Schn'der,c	1	0	5	0	Davis,3b	3	1	0	1
Heany,p	1	0	0	0	Brewer,p	1	0	1	2
Lyon,p	0	0	0	0	Shuster,rf	1	0	0	0
Corkins,lf	0	0	0	0	Lucky,rf	1	0	0	0
					Harts,rf	1	0	2	0
Totals	20	7	18	6	Munson,p	1	1	0	1
					Totals	30	11	18	8

G. P. O. 1 1 1 1 1 5—10
Naval Hospital 0 0 3 5 0 0—8

Runs—Mosedale (2), Lisensky (2), Gartland (2), Homan (2), Lawson, Lyon, King, Grayson (2), Pliler (2), Lucky Davis, Munson. Errors—Gartland (2), Davis, Brewer, Lisensky, Hamilton. Two-base hits—Roberts, Munson. Stolen bases—Isert, Gartland, Lawson (2), Homan (2), Lyon. Sacrifices—Homan, Lawson, Lyon, Hollis. Double play—Pliler to Grayson to Hamilton. Left on bases—G. P. O., 6; Naval Hospital, 8. First base on balls—Off Heany, 2; off Brewer, 4; off Munson, 4. Hits—Off Brewer, 2 in 3 innings; off Roberts, 0 in 1-3 inning; off Heany, 4 in 2 2-3 innings; off Munson, 5 in 2 2-3 innings; off Lyon, 7 in 3 1-3 innings. Struck out—By Brewer, 1; by Heany, 3; by Munson, 2; by Lyon, 3. Wild pitch—Brewer. Winning pitcher—Lyon. Losing pitcher—Munson. Umpires—Purdy and Cox. Time of game—1 hour.

PIMLICO, MARYLAND, CHART, MAY 2, 1930.

(Associated Press.)

FIRST RACE—Four and one-half furlongs. Purse, $1,300; claiming. For 2-year-olds. Start good. Won driving; place, easily. Went to post at 3:31. Off at 3:37. Winner, George D. Widener's br. f. (2), by Galetian—Lady Hillington. Trained by W. F. Mulholland. Value to winner, $900; second, $250; third, $150. Time, 0:23 3-5, 0:48 2-5, 0:55 1-5.

Horses	Wgt.	Post	Start	¼	Stretch	Finish	Jockeys	Straight
ALPINE GIRL	108	7	2	2^{2}	1^{nk}	1^{1}	Eaby	$4.65
DUNLIN'S LAD	110	8	5	$1^{1½}$	$2^{1½}$	2^{4}	Robertson	32.55
EXPLORE	102	5	3	$3^{½}$	3^{2}	3^{nk}	Hildreth	54.75
KALEIDOSCOPE	112	1	8	5^{nk}	4^{1}	4	Ambrose	1.05
SUN PORTER	110	9	6	6^{2}	5^{2}	$5^{1¼}$	McTaggart	22.80
EULA MAE	107	2	9	8^{1}	6^{2}	6^{2}	Renick	60.10
BRIGHTON	105	10	10	9^{1}	$7^{1½}$	7^{2}	Quackenbush	42.70
BLACK LULA	107	4	11	11	8^{4}	8^{3}	Arnold	*22.15
ROYAL DAWN	107	3	4	10^{1}	10^{2}	9^{10}	Stevens	*
DUNBAS	116	11	7	4^{3}	$9^{½}$	$10^{½}$	Workman	13.95
SEDGIE	114	6	1	7^{h}	11	11	Morris	5.40

* Field.

Two-dollar mutuels paid—ALPINE GIRL, $11.30, $6.20, $3.80; DUNLIN'S LAD, $26.80, $20.00; EXPLORE, $21.80.

ALPINE GIRL GUIDES FIELD HOME IN FIRST RACE.

ALPINE GIRL, forcing a good pace, raced DUNLIN'S LAD into submission, gained command when straightened for the stretch drive and came away slowly under stout urging. DUNLIN'S LAD began quickly, showed good speed and held on well when challenged. EXPLORE, going forwardly, was unable to keep pace with the leaders. KALEIDOSCOPE, breaking from the extreme outside, was always outrun. SUN PORTER raced well. EULA MAE closed gamely. DUNBAS had brief early foot. SEDGIE was crowded back soon after the start.

SECOND RACE—Mile and seventy yards. Purse, $1,300; claiming. For maiden 3-year-olds and upward. Start good out of stalls. Won driving; place, same. Went to post at 4:06. Off at 4:08. Winner, R. A. Smith's ch. c. (3), by Starmaster—Conserve. Trained by owner. Value to winner, $900; second, $250; third, $150. Time, 0:24 1-5, 0:48 3-5, 1:14 2-5, 1:41, 1:46 1-5.

Horses	Wgt.	Post	St.	¼	½	¾	Str.	Fin.	Jockeys	Straight
NEWTON	100	6	4	$2^{1¼}$	2^{nk}	2^{h}	$2^{1½}$	1^{ns}	Renick	$2.40
FALLACIOUS	105	7	6	1^{4}	1^{4}	1^{4}	1^{2}	2^{4}	Smock	3.10
BERBER	105	2	1	5^{h}	$5^{½}$	6^{10}	4^{3}	3^{2}	Passero	6.20
MORLEY	110	3	3	4^{2}	$3^{1½}$	3^{4}	3^{4}	4^{nk}	Workman	3.35
WILD FOWL	105	1	2	6^{2}	6^{4}	$5^{½}$	5^{2}	5^{4}	Arnold	8.05
HANRAHAN	105	5	5	3^{h}	4^{2}	4^{nk}	6^{8}	6^{20}	Quackenbush	42.65
DO TELL	105	4	7	7	7	7	7	7	Brooks	64.50

Two-dollar mutuels paid—NEWTON, $6.80, $3.90, $3.10; FALLACIOUS, $4.20, $3.30; BERBER, $4.10.

NEWTON'S NOSE DECIDES THE ISSUE IN THE SECOND.

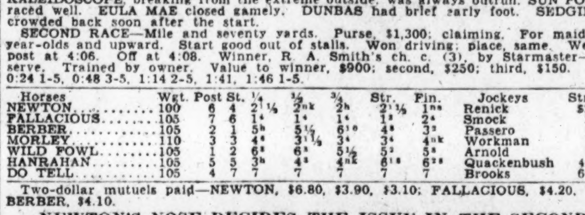

NEWTON, outrun in the early stages, but remaining in nearest pursuit of FALLACIOUS, moved to the latter steadily in the last three furlongs, withstood a long drive in a game finish and was up in the last strides. FALLACIOUS sprinted into an easy lead, saved much ground, but flattened out fast in the last quarter mile. BERBER, lacking early foot, closed stoutly through the last half mile. MORLEY, hard urged, made a bold move when leaving the back stretch, but tired. WILD FOWL had speed in spots. MORLEY suffered interference at the first turn.

THIRD RACE—Mile and seventy yards. Purse, $1,500. The Chintogeague Handicap. For 3-year-olds (foaled in Maryland). Start good. Won easily; place, driving. Went to post at 4:41. Off at 4:41½. Winner, J. E. Davis' b. or br. g. (3), by Trojan—Prodigious. Trained by M. Brady. Value to winner, $1,000; second, $300; third, $200. Time, 0:24, 0:49 1-5, 1:14 2-5, 1:41 1-5, 1:46.

Horses	Wgt.	Post	St.	¼	½	¾	Str.	Fin.	Jockeys	Straight
COLOSSAL	110	1	2	2^{3}	$2^{1½}$	1^{2}	$1^{1½}$	$1^{1½}$	Robertson	$2.40
AZIZ	101	4	6	4^{h}	3^{h}	2^{nk}	$2^{1½}$	$2^{½}$	Haines	21.30
BLACK PATRICIA	110	5	5	$5^{½}$	6^{1}	$5^{1½}$	$5^{1½}$	3^{h}	Passero	4.80
FAIR BETH	111	2	1	7	5^{nk}	4^{h}	3^{h}	4^{1}	O'Donnell	†3.15
SNELBOC	113	6	7	$6^{1½}$	7	6^{h}	6^{2}	$5^{1½}$	Workman	3.05
RED BRIAR	103	3	3	$3^{1½}$	4^{1}	3^{1}	4^{nk}	6^{2}	Cannon	15.35
GUILFORD	105	7	4	1^{1}	$1^{½}$	7	7	7	Stevens	†

† J. E. Griffith entry.

Two-dollar mutuels paid—COLOSSAL, $6.80, $4.80, $3.60; AZIZ, $12.10, $7.50; BLACK PATRICIA, $4.20.

COLOSSAL LOOKS BIG TO BACKERS IN THIRD NUMBER.

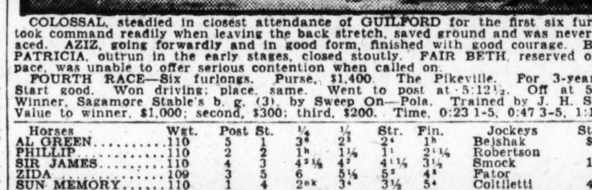

COLOSSAL, steadied in closest attendance of GUILFORD for the first six furlongs, took command readily when leaving the back stretch, saved ground and was never menaced. AZIZ, going forwardly and in good form, finished with good courage. BLACK PATRICIA, outrun in the early stages, closed stoutly. FAIR BETH, reserved off the pace, was unable to offer serious contention when called on.

FOURTH RACE—Six furlongs. Purse, $1,400. The Pikeville. For 3-year-olds. Start good. Won driving; place, same. Went to post at 5:12½. Off at 5:13½. Winner, Sagamore Stable's b. g. (3), by Sweep On—Pola. Trained by J. H. Stotler. Value to winner, $1,000; second, $300; third, $200. Time, 0:23 1-5, 0:47 3-5, 1:13 2-5.

Horses	Wgt.	Post	St.	¼	½	Str.	Fin.	Jockeys	Straight
AL GREEN	110	5	1	3^{2}	2^{1}	2^{4}	1^{h}	Bejshak	$9.50
PHILLIP	110	2	2	1^{h}	$1^{½}$	1^{1}	$2^{1¼}$	Robertson	.60
SIR JAMES	110	4	3	$4^{2½}$	4^{2}	$4^{1½}$	$3^{½}$	Smock	10.20
ZIDA	109	3	5	6	$5^{½}$	5^{2}	4^{2}	Fator	5.65
SUN MEMORY	110	1	4	2^{nk}	3^{4}	$3^{½}$	5^{4}	Coltiletti	45.50
HACKEY H.	110	6	6	$5^{1¼}$	6	6	6	Arnold	11.80

Two-dollar mutuels paid—AL GREEN, $21.00, $6.00, $3.30; PHILLIP, $2.50, $2.20; SIR JAMES, $3.80.

AL GREEN BRINGS HOME "LONG GREEN" IN FOURTH.

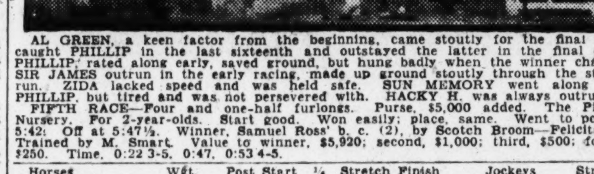

AL GREEN, a keen factor from the beginning, came stoutly for the final issue, caught PHILLIP in the last sixteenth and outstayed the latter in the final drive. PHILLIP, rated along early, saved ground, but hung badly when the winner charged. SIR JAMES outrun in the early racing, made up ground stoutly through the stretch run. ZIDA lacked speed and was held safe. SUN MEMORY went along with PHILLIP, but tired and was not persevered with. HACKY H. was always outrun.

FIFTH RACE—Four and one-half furlongs. Purse, $5,000 added. The Pimlico Nursery. For 2-year-olds. Start good. Won easily; place, same. Went to post at 5:42. Off at 5:47½. Winner, Samuel Ross' b. c. (2), by Scotch Broom—Felicitation. Trained by M. Smart. Value to winner, $5,920; second, $1,000; third, $500; fourth, $250. Time, 0:22 3-5, 0:47, 0:53 4-5.

Horses	Wgt.	Post	Start	¼	Stretch	Finish	Jockeys	Straight
HAPPY SCOT	122	5	4	1^{4}	1^{3}	1^{4}	Eaby	$3.20
UP	122	7	3	3^{3}	2^{2}	2^{4}	Coltiletti	4.95
ST. AGNES	119	8	6	2^{h}	$3^{1½}$	3^{h}	Ambrose	12.30
GIGANTIC	122	4	5	$4^{1½}$	4^{4}	4^{4}	O'Donnell	8.10
FARR	122	3	1	5^{3}	5^{2}	5^{2}	Fator	16.00
ARIES	122	6	7	6^{2}	6^{2}	6^{4}	Stevens	102.85
FOURTH WARD	122	1	8	7	7	7	D. Mergler	42.00
EQUIPOISE	122	2	2	Lost rider			Workman	1.65

Two-dollar mutuels paid—HAPPY SCOTT, $8.40, $5.10, $4.10; UP, $5.40, $4.10; ST. AGNES, $5.50.

HAPPY SCOT MAKES FAITHFUL HAPPY IN THE FIFTH.

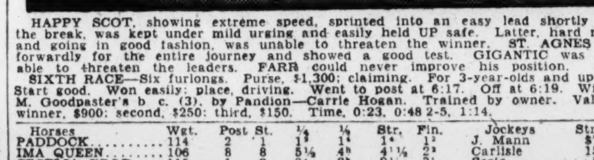

HAPPY SCOT, showing extreme speed, sprinted into an easy lead shortly after the break, was kept under mild urging and easily held UP safe. Latter, hard ridden and going in good fashion, was unable to threaten the winner. ST. AGNES went forwardly for the entire journey and showed a good test. GIGANTIC was never able to threaten the leaders. FARR could never improve his position.

SIXTH RACE—Six furlongs. Purse, $1,300; claiming. For 3-year-olds and upward. Start good. Won easily; place, driving. Went to post at 6:17. Off at 6:19. Winner, M. Goodpaster's b c. (3), by Pandion—Carrie Hogan. Trained by owner. Value to winner, $900; second, $250; third, $150. Time, 0:23, 0:48 2-5, 1:14.

Horses	Wgt.	Post	St.	¼	½	Str.	Fin.	Jockeys	Straight
PADDOCK	114	2	1	1^{1}	1^{4}	1^{4}	1^{2}	J. Mann	$7.40
IMA QUEEN	106	8	8	$5^{½}$	4^{h}	$4^{1¼}$	2^{2}	Carlisle	15.40
CECELIA GROB	115	1	2	3^{2}	2^{h}	$2^{½}$	3^{1}	Serio	5.75
DOWAGER	115	4	7	4^{h}	6^{2}	5^{h}	$4^{½}$	Eaby	23.15
FAIR BOB	123	3	3	2^{nk}	3^{2}	$3^{½}$	5^{2}	Robertson	14.80
GUILDER	109	5	9	7^{nk}	5^{nk}	6^{2}	$6^{½}$	Renick	2.50
CALGARY KAY	125	12	4	6^{h}	$7^{½}$	7^{2}	7^{2}	Workman	4.15
AUTUMN BLOOM	120	7	6	$10^{1¼}$	$10^{1½}$	$9^{¼}$	$8^{1½}$	Hanford	19.00
HUMDINGER	116	6	5	8^{h}	8^{nk}	8^{1}	$9^{1½}$	Quackenbush	*18.80
CABELLSDALE	125	9	12	12	$11^{½}$	11^{2}	$10^{½}$	Arnold	*
PENNYWEIGHT	116	10	10	9^{1}	9^{2}	10^{1}	11^{2}	R. Russell	*
CHE FOO	100	11	11	$11^{½}$	12	12	12	Passero	21.10

* Field.

Two-dollar mutuels paid—PADDOCK, $16.80, $9.90, $5.20; IMA QUEEN, $11.90, $8.80; CECELIA GROB, $4.60.

PADDOCK BEST OUT OF PADDOCK GOING TO SIXTH BARRIER.

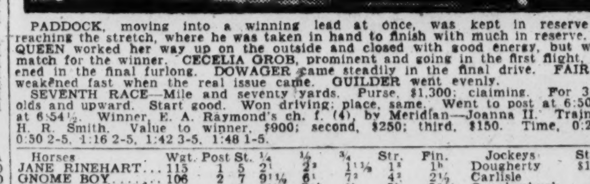

PADDOCK, moving into a winning lead at once, was kept in reserve until reaching the stretch, where he was taken in hand to finish with much in reserve. IMA QUEEN worked her way up on the outside and closed with good energy, but was no match for the winner. CECELIA GROB, prominent and going in the first flight, weakened in the final furlong. DOWAGER came steadily in the final drive. FAIR BOB weakened fast when the real issue came. GUILDER went evenly.

SEVENTH RACE—Mile and seventy yards. Purse, $1,300; claiming. For 3-year-olds and upward. Start good. Won driving; place, same. Went to post at 6:50. Off at 6:54½. Winner, E. A. Raymond's ch. f. (4), by Meridian—Joanna II. Trained by H. R. Smith. Value to winner, $900; second, $250; third, $150. Time, 0:24 3-5, 0:50 2-5, 1:16 2-5, 1:42 3-5, 1:48 1-5.

Horses	Wgt.	Post	St.	¼	½	¾	Str.	Fin.	Jockeys	Straight
JANE RINEHART	115	1	5	2^{1}	2^{2}	$1^{1½}$	1^{2}	1^{h}	Dougherty	$11.90
GNOME BOY	106	2	7	$9^{1½}$	6^{1}	7^{2}	4^{2}	$2^{½}$	Carlisle	4.25
JACK HAWKSLEY	112	4	2	$6^{½}$	7^{nk}	6^{h}	3^{h}	$3^{1½}$	Quackenbush	8.45
DANGER SIGNAL	115	11	1	4^{1}	$4^{½}$	$3^{½}$	$2^{½}$	4^{3}	Robertson	3.55
ROCKDOR	115	8	11	$7^{½}$	8^{2}	5^{nk}	5^{1}	5^{h}	Eaby	9.00
FAIR FOLLY	102	7	3	5^{4}	5^{h}	8^{3}	$6^{1½}$	6^{2}	Cannon	9.20
ALABAMA BOUND	120	6	9	3^{h}	3^{1}	4^{h}	7^{2}	7^{2}	O'Donnell	38.70
ROCKSLIDE	123	9	10	11	11	9^{2}	$8^{½}$	$8^{1¼}$	Workman	4.10
BAKED ALASKA	105	3	4	1^{2}	1^{1}	2^{3}	9^{2}	9^{2}	Marinelli	*30.40
KING LEHR	120	10	6	10^{1}	10^{1}	11	11	$10^{1¼}$	Slate	77.65
VIRGINIA T	110	5	8	$8^{1½}$	9^{4}	$10^{1½}$	$10^{½}$	11	Passero	*

* Field.

Two-dollar mutuels paid—JANE RINEHART, $25.80, $8.50, $7.00; GNOME BOY, $5.40, $4.40; JACK HAWKSLEY, $8.10.

JANE RINEHART SCORES AT LONGEST PRICE IN THE FINALE.

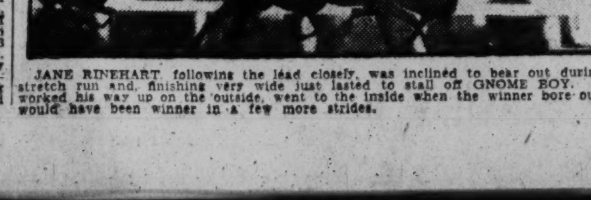

JANE RINEHART following the lead closely, was inclined to bear out during the stretch run and, finishing very wide just lasted to stall off GNOME BOY. Latter worked his way up on the outside, went to the inside when the winner bore out and would have been winner in a few more strides.

Boots and Saddle's
(Reg U S Patent Office)
—Pimlico Selections—

By J. B. SNODGRASS

BALTIMORE, May 2.—Two $5,000 features are carded for the first Saturday's racing here. They are the Green Spring Valley Steeplechase and the Pimlico Oaks. Both are $5,000 added affairs. The Chase will be run as the second number, and the Oaks as the fifth. Both features are open races and so are the other five contests carded for tomorrow.

FEATURES.

We have no true line on Green Spring Valley field, with the exception of EIDER. He was beaten ten lengths by Fair Class in a jumping event at the United Hunts meeting a few weeks ago. It isn't bad dope to string along with steeplechasers trained by Big Jim Healey. He sends his jumpers to the post fit. EIDER has had a race. We know he is fit. LIZARD is fast, but he stops. ROONEY should go well in the Green Spring Valley, provided he is up to a race. Twelve are named to start. It is going to be an interesting race to watch.

Hal Price Headley's ALCIBIADES will represent the West in the Pimlico Oaks. The daughters of Supremus and Regal Roman failed badly in the Ashland Oaks several weeks ago, but that was her first start of the year and she probably needed the race. After showing good early speed she stopped.

Since the Ashland Oaks ALCIBIADES has trained well over both the Lexington and Pimlico tracks. She turned in an exceptionally good mile for tomorrow's race a couple days ago. ALCIBIADES has an outer post position. She'll have to leave on her toes as they will all be fighting for a good position going to the first turn. The Oaks will be decided over the mile and 70 yards course.

Harry Payne Whitney has a strong Oaks entry in MURKY CLOUD and FLIMSY. Both fillies raced well at Havre de Grace. MURKY CLOUD was good over a distance of ground last year. HER GRACE has won three straight in Maryland. She may win the Oaks, but she hasn't been beating the kind she will meet tomorrow and she hasn't been tried over a route.

PANDA is preferred over SNOW FLAKE. PANDA has been given a careful preparation for the Oaks. SNOW FLAKE has worked very well for the race, but it's a rather tough spot, considering it's her first start of the year. SNOW FLAKE should be well suited at the distance. She won the mile and a sixteenth endurance handicap at Bowie last fall.

FIRST RACE—SCHOONER shapes up as the most probable winner of the day. The son of Bud Lerner will break from an outer position in the day's initial number, the Orcele purse, for 2-year-olds.

With Laverne Fator on his back he is most certain to be in a good position as the field leaves the backstretch. SCHOONER'S last winning effort at Havre De Grace was very good. He's been very consistent in Maryland this spring. ALL HAIL may be the one SCHOONER will have to lick. The Jeffords filly was beaten but a length by Happy Scot last Tuesday. Prior to that effort, however, SCHOONER gave her a sound beating. UNCLE SAM is a nice looking colt and he may be better than his last two races suggest. TOTEM should be close-up in the day's opener.

THIRD RACE — SUMMER DAY started for the second time last Wednesday and she showed smart improvement over her initial effort. Those close to the H. P. Whitney stable claim she is a real runner. She may be graduated in this race, a 4½ furlong dash for maiden juveniles. OVER SHADY has been second in her three Maryland races. A consistent filly like this can't be a maiden long. UNCLE SAM is entered in the third and first races. He's in good hands and his trainer will, no doubt, let him go where he has the best chance. We have him third in both contests.

IMAGINARY couldn't beat a field of platers Thursday. However, he has only to repeat that effort to hold the others in the third race safe.

FOURTH RACE—SUN FALCON was backed with confidence by last Tuesday's crowd. He broke slowly and finished third to Timon and Yankee Doodle in a six-furlong dash. We believe he has been trained to go a route. With that last race under his belt he should now be ready for his best effort and he meets a field of maidens in the fourth event. RAZZLE is reported as having worked fast and the same can be said of FASCINATE. We fancy these two as named.

SIXTH RACE—GUILFORD should go well in a race like this. He was outclassed opening day when he raced with horses like Twink, Coin Collector and Chief Executive. GUILFORD should like the Pimlico track as it has a very soft cushion. EQUATION may be the one to beat. This fellow has been the victim of poor handling his last two or three starts. TOKI is fast and she won her last race at Havre de Grace, but she was lucky. She can stop as fast as she begins. COGAIR is the class of the others, but he pulled up slightly lame after his last Bowie race. He may need one.

SEVENTH RACE—HOMELIKE is meeting slightly better platers in tomorrow's nightcap than he licked last Tuesday, but the easy manner in which he scored convinced us he can beat better ones. BLAZING CINCH was anchored with 128 pounds on his back last Wednesday. He showed a fair effort, nevertheless. SLICKAWAY is the class of the seventh race. He pulled up very lame after his race last Monday. His owner has him in very cheap and probably expects some one to claim him. Running on three legs, he should be close up tomorrow. FIRE OPAL should like the Pimlico footing.

LEXINGTON ENTRIES.

(Associated Press.)

FIRST RACE—Futurity Course; purse, $800; claiming, for 3-year-olds and upward.
1 Coohogan 117 | 7 Baffling Star 110
2 *Pagan Laddie 114 | 8 Peach Rose 112
3 Mae Price 105 | 9 *Material 112
4 Sister Maggie 112 | 10 Nevermore 119
5 *Lynette Stone 107 | 11 J. Williamson 105
6 Elstar 105 | 12 *Lady Witt 109
Also eligible—
13 *H. Thoughts 107 | 16 *Coby 105
14 Genghis Kahn 119 | 17 Prince Mexican 110
15 True Guess 107 | 18 C.'s Daughter 100

SECOND RACE—Four and one-half furlongs; purse, $800; allowances; for 2-year-olds.
1 Sister Mary 116 | 7 Prediction 116
2 Tavy 116 | 8 Eliz. Lester 116
3 Concordia 116 | 9 Dizzy Spin 116
4 Gentle Maid 116 | 10 Irritation 116
5 Plumage 116 | 11 †Martha Jones 116
6 Bubble On 116 | 12 †Mme. Florence 116
Also eligible—
13 Delma Dunn 116 | 15 Lexington Girl 116
14 Thunwin 116 | 16 Blood'l Tell 116
†S. B. Jones entry.

THIRD RACE—One and one-sixteenth miles; purse, $800; claiming; for 4-year-olds and upward.
1 Hiram Kelly 113 | 4 *Crash 110
2 Simon Kenton 110 | 5 Princess Donna 105
3 *Geo. McCrann 105 | 6 Gen. Clinton 113

FOURTH RACE—Futurity course; purse, $1,400; the Newtown Pike; for 3-year-olds and upward; allowances.
1 Star Lassie 100 | 6 Uncle Matt 108
2 Clyde V.Dusen 112 | 7 Judge Hay 112
3 Coots 112 | 8 Overboard 105
4 Clog Dance 112 | 9 Alvin Ranshaw 105
5 Beaming Over 110 | 10 Donney Moi 112

FIFTH RACE—Four and one-half furlongs; purse, $3,000 added; the Idle Hour stakes; for 2-year-olds.
1 †Match Box 115 | 6 †Norias 115
2 Liberty Ace 118 | 7 Black Comet 118
3 The Wampus 115 | 8 Don Leon 118
4 Back Log 118 | 9 Tiger Prince 118
5 Bill Morris 118 | 10 Deemster 115
†Paradise Stock Farm entry.

SIXTH RACE—One and one-sixteenth miles; purse, $800; the Au Revoir; allowances; for 3-year-olds.
1 Tannery 115 | 3 †Breezing Thru 115
2 †Buckeye Poet 115
†E. R. Bradley entry.

SEVENTH RACE—One mile and 70 yards; purse, $800; claiming; for 3-year-olds.
1 *Miss Eleanor 100 | 7 Miss Elizabeth 105
2 Thistle Spray 110 | 8 *Escondida 105
3 James M. 113 | 9 *Watch Classic 100
4 *Bano 115 | 10 *Royal Beauty 100
5 *Wood Axton 118 | 11 Lucky Dream 105
6 Union W. 113 | 12 *Kitty Hawk 100
Also eligible—
13 Little Bow 105

EIGHTH RACE—One and one-eighth miles; purse, $800; claiming; for 3-year-olds and upward.
1 *Goodman 112 | 7 *Sharon 112
2 *Florhi 107 | 8 Instant 110
3 Alcman 115 | 9 *Onup 107
4 *Sour Mash 112 | 10 *Honi Soit 112
5 *Baritone 112 | 11 *Lady Basil 107
6 *Juel Jean 107 | 12 *Demon 112
Also eligible—
13 Happy Hanly 112 | 14 Mme. Emelie 112
*Apprentice allowance claimed.
Weather, clear; track, fast.

PIMLICO ENTRIES.

(Associated Press.)

FIRST RACE—Four and one-half furlongs; purse, $1,300; the Oriole; for 2-year-olds.
1 Totem 119 | 6 Avalon 122
2 Gettin Even 119 | 7 All Hail 119
3 Uncle Sam 119 | 8 Schooner 122
4 Noble Sir 119 | 9 Trice 119
5 Forte 119

SECOND RACE—Two miles; purse, $5,000 added; the Green Spring Valley steeplechase handicap; for 4-year-olds and upward.
1 §Indigo 130 | 7 ‡Malvoiane 136
2 Lizard 143 | 8 My Care 132
3 War Flier 144 | 9 Rooney 146
4 †Eider 146 | 10 *Beelzebub 148
5 §Crumpler 138 | 11 ‡Author 148
6 Sir Sweep 141 | 12 ‖Polish 131
†E. R. Bradley entry.
‡Eastland Farm entry.
§5 pounds claimed.
‖7 pounds claimed.

THIRD RACE—Four and one-half furlongs; purse, $1,300; for 2-year-old maidens.
1 Entice 112 | 7 ‡Noble Sir 115
2 Summer Day 112 | 8 *Faylin 112
3 Overshady 112 | 9 †Huntingdon 115
4 Uncle Sam 115 | 10 Trapball 112
5 Imaginary 112 | 11 Dalry 112
6 ‡Amour 112
†Howard Bruce-Morris Harkness entry.
‡Cary T. Grayson-P. M. Burch entry.

FOURTH RACE—One mile and 70 yards; purse, $1,300; for 3-year-olds and upward, maidens.
1 Mainrock 107 | 6 Sun Falcon 107
2 Bronze Prince 107 | 7 Zeta 107
3 Fascinate 102 | 8 Full Measure 107
4 Joshua 107 | 9 †Lilla Belle 102
5 Razzle 107 | 10 †Ardmore 107
†Audley Farm entry.

FIFTH RACE—One mile and 70 yards; purse, $5,000 added; the Pimlico Oaks; for 3-year-old fillies.
1 Panda 113 | 7 Snappy Snub 113
2 †Lilla Belle 101 | 8 ‡Murky Cloud 121
3 Lost Agnes 113 | 9 *Enid 113
4 Snowflake 121 | 10 ‡Flimsy 121
5 Her Grace 113 | 11 Alcibiades 121
6 Chatterwood 113 | 12 Wild Fowl 108
†Audley Farm entry.
‡H. P. Whitney entry.

SIXTH RACE—Six furlongs; purse, $1,300; the Monumental claiming handicap; for 3-year-olds and upward.
1 Cog-Air 115 | 5 Sublevado 115
2 Equation 115 | 6 Toki 115
3 Guilford 105 | 7 Lightview 106
4 Kulaman 111 | 8 Meltelian 100

SEVENTH RACE—One and one-eighth miles; purse, $1,300; claiming; for 4-year-olds and upward.
1 Dr. Fred 113 | 7 Slickaway 118
2 *Rock Candy 105 | 8 *Lucie Ann 100
3 *Cogwheel 109 | 9 Turkey's Neck 105
4 Ala. Bound 114 | 10 *Cudgeller 109
5 *Fire Opal 108 | 11 *Laurie 109
6 *Era 109 | 12 Blazing Cinch 118
Also eligible—
13 Homelike 114 | 15 *†J. Hawksley 113
14 *Speedy Prince 105
*Apprentice allowance claimed.
Weather, clear; track, fast.

JAMAICA ENTRIES.

(Associated Press.)

FIRST RACE—Six furlongs; purse, $1,000; claiming; for 3-year-olds and upward.
1 Charon 118 | 6 *Rock Dun 111
2 La Grange 118 | 7 St. Henell 126
3 Drawing Board 126 | 8 Castle Rock 115
4 *Hand to Hand 108 | 9 Swatter 118
5 Trek 115

SECOND RACE—Six furlongs; purse, $1,200 added; the Cumberland claiming handicap; for 3-year-olds and upward.
1 *Sign Off 106 | 6 Sara Burdon 103
2 Wrestler 104 | 7 Best Man 112
3 Every Time 112 | 8 Holiday 110
4 Sun Mission 104 | 9 Clean Play 112
5 Negopoli 111 | 10 Perkins 115

THIRD RACE—Five furlongs; purse, $2,500 added; the Rosedale stakes; for 2-year-olds.
1 Chene 109 | 7 Masked Ball 109
2 Robin's Egg 114 | 8 Morshion 122
3 Measure 109 | 9 Little Toots 109
4 Harum Scarum 109 | 10 Flamme Verte 109
5 Finger Tips 109 | 11 Risque 114
6 Friaress 109 | 12 Wee Drop 109

FOURTH RACE—One and one-sixteenth miles; purse, $5,000 added; the Kings County handicap; for 3-year-olds and upward.
1 Comstockery 102 | 4 Frisius 112
2 Ironsides 106 | 5 Son o' Battle 104
3 Hard Tack 107 | 6 Panuco 106

FIFTH RACE—Five furlongs; purse, $1,000; conditions; for 2-year-olds.
1 Concord 115 | 8 Irish Indian 115
2 Black Shirt 115 | 9 Imagery 115
3 Smear 115 | 10 Blue Banner 115
4 Chuckling 115 | 11 Fire Top 112
5 Impish 115 | 12 Ladder 115
6 Knowlton 115 | 13 W. Have You 115
7 Wild Law 115

SIXTH RACE—One mile and 70 yards; purse, $1,000; claiming; for 3-year-olds and upward.
1 †Baby Blimp 100 | 9 *Indian Rose II 113
2 Frank Lake 120 | 10 †Donnaco 105
3 †Metz.'s Buddy 118 | 11 Flying Start 117
4 Attamart 107 | 12 Fran. Seymour 114
5 *Shasta Pebble 120 | 13 †Cyrano 115
6 Haystack 120 | 14 *Vigor 115
7 Sidrophal 117 | 15 *Dalila 112
8 †Great Hopes 118
*5 pounds apprentice allowance claimed.
†7 pounds apprentice allowance claimed.
Weather, clear; track, fast.

PEEWEE AND MIDGET TEAMS.

The Blessed Sacrament School has midget and peewee teams ready for action and is booking games at Cleveland 0410 or by writing to the athletic moderator, Blessed Sacrament School, Chevy Chase Parkway.

LEXINGTON, KY., CHART, MAY 2, 1930.

(Associated Press.)
WEATHER, PARTLY CLOUDY. TRACK, FAST.

FIRST RACE—Futurity course. Purse, $800; claiming. For 3-year-olds and upward. Start good. Won handily; place, driving. Went to post at 2:02. Off at 2:04. Winner, Greentree Stable's ch. f. (3), by Upset—Royal Dainty. Trained by E. Haughton. Value to winner, $650; second, $100; third, $50. Time, 0:23 3-5, 0:47 1-5, 1:00 2-5, 1:10 3-5.

Horses	Wgt.	Post	St.	¼	½	Str.	Fin.	Jockeys	Straight
BAR SINISTER	107	12	5	$3^{½}$	$2^{1¼}$	1^{1}	$1^{1¼}$	L. Jones	$1.75
ANNA BEALL	107	11	10	4^{h}	$4^{½}$	$4^{1¼}$	2^{1}	Ellsworth	15.03
NIGHT CRY	100	10	11	$7^{1½}$	$3^{1½}$	$5^{½}$	$3^{½}$	Pichon	10.20
RIPFIELD	110	7	4	2^{h}	$5^{½}$	$3^{½}$	4^{1}	Heigle	5.24
KATE GEARY	104½	9	1	1^{h}	1^{1}	2^{h}	5^{h}	Haines	7.56
SIS O'NEIL	100	3	6	10^{2}	$9^{½}$	$10^{½}$	6^{nk}	M. Meyers	*21.99
PURPLE LIGHT	117	2	3	$6^{½}$	$7^{½}$	6^{1}	$7^{½}$	Chiavetta	10.09
UNGRATEFUL	105	8	8	$9^{½}$	6^{h}	7^{1}	8^{1}	Austin	*
BROOMONEY	112	4	12	12	12	$9^{½}$	9^{2}	Groos	9.65
TRUE GUESS	105	6	7	8^{1}	8^{3}	8^{1}	10^{2}	Neal	*
BOBBY DUNCAN	110	1	2	5^{h}	10^{1}	11^{1}	$11^{½}$	Clelland	20.05
HADES	110	5	9	11^{1}	$11^{½}$	12	12	Thomas	21.19

* Field.

Two-dollar mutuels paid—BAR SINISTER, $5.50, $3.30, $2.88; ANNA BEAL, $7.80, $6.52; NIGHT CRY, $7.06.

BAR SINISTER, well up from start, moved around leaders on stretch turn and, taking the lead when urged, began drawing out decisively. ANNA BEALL, well up, but racing in close quarters on inside, closed resolutely when clear through stretch. NIGHT CRY improved position steadily on outside, was taken back at the head of the stretch when in close quarters, then came again to outstay RIPFIELD. Latter suffered early interference. KATE GEARY, under pressure, tired badly in the drive.

SECOND RACE—Four and one-half furlongs. Purse, $800; allowances. The Stower Creek. For 2-year-olds, colts and geldings. Start good. Won easily; place, driving. Went to post at 2:27. Off at 2:29. Winner, J. N. Camden's b. g. (2), by Nocturnal—Parley. Trained by owner. Value to winner, $650; second, $100; third, $50. Time, 0:22 4-5, 0:47 4-5, 0:54 3-5.

Horses	Wgt.	Post	Start	¼	Stretch	Finish	Jockeys	Straight
LEROS	116	2	2	1^{3}	1^{4}	1^{3}	Neal	$3.98
THE WAMPUS	116	5	5	4^{2}	$3^{½}$	2^{2}	Chiavetta	†.37
MARK ANTHONY	116	3	3	3^{2}	4^{2}	3^{2}	Cheatham	13.41
BLAST	116	4	4	5^{2}	5^{3}	4^{2}	L. Jones	†
THISTLE VIC	116	6	6	$2^{1½}$	2^{h}	5^{h}	Thomas	10.47
BLACK RAVEN	116	7	7	7	7	6^{2}	Potts	94.20
SONNY BASIL	116	1	1	$6^{1½}$	$6^{½}$	7	Dubois	64.63

† J. W. Marr entry.

Two-dollar mutuels paid—LEROS, $9.96, $2.30, $2.10; THE WAMPUS, $2.10, $2.10; MARK ANTHONY, $2.10.

LEROS, rushed into a commanding lead on stretch turn and continuing strongly, won with ease. THE WAMPUS, outpaced to the final three-sixteenths, closed strongly, but could not make up any ground with winner. MARK ANTHONY, away well and saving ground, held on courageously in the drive, but was overmatched.

THIRD RACE—Futurity course. Purse, $800; allowances. The Cynthian. For 3-year-olds. Start good. Won handily; place, driving. Went to post at 2:51. Off at 2:53. Winner, R. S. Clark's b. c. (3), by Whiskaway—Gypsy Blair. Trained by A. Baker. Value to winner, $650; second, $100; third, $50. Time, 0:22 4-5, 0:47 4-5, 1:01 1-5, 1:11 1-5.

Horses	Wgt.	Post	St.	¼	½	Str.	Fin.	Jockeys	Straight
WHISP	115	2	4	$3^{1½}$	$3^{1½}$	$2^{½}$	1^{1}	Garner	$1.09
DICK O'HARA	115	6	1	1^{1}	$1^{1½}$	$1^{1½}$	$2^{1¼}$	L. Jones	5.94
STAR PLAY	115	5	5	2^{h}	$2^{½}$	3^{4}	3^{2}	Neal	2.05
HEN'TTE HARDIES	110	4	3	4^{1}	4^{2}	4^{2}	4^{2}	McCrossen	7.68
AYEREADY	110	1	6	6	6	6	5^{2}	Chiavetta	66.53
ASHTABULA	115	3	2	5^{2}	5^{2}	$5^{1¼}$	6	Landolt	29.61

Two-dollar mutuels paid—WHISP, $4.18, $3.56, $2.26; DICK O'HARA, $5.26, $2.70; STAR PLAY, $2.30.

WHISP disposed of STAR PLAY when ready on outside and, responding gamely when urged final eighth, gradually wore DICK O'HARA down. Latter took command at once, held on gamely under pressure all through stretch, but could not withstand winner's bid. STAR PLAY forced the pace while saving ground, but weakened badly when put to a drive. HENRIETTA HARDIES faced evenly and had no mishaps.

FOURTH RACE—One and one-quarter miles. Purse, $800; claiming. For 4-year-olds and upward. Start good. Won driving; place, same. Went to post at 3:17. Off at 3:17½. Winner, H. C. Hatch's br. f. (4), by Black Servant—Doreid. Trained by L. Gentry. Value to winner, $650; second, $100; third, $50. Time, 0:24 4-5, 0:49 3-5, 1:14 4-5, 1:42 2-5, 2:07 1-5.

Horses	Wgt.	Post	St.	¼	½	¾	Str.	Fin.	Jockeys	Straight
BLACKBERRY	103	4	3	$2^{1½}$	$2^{¼}$	2^{1}	2^{1}	1^{nk}	Riley	$1.10
BOGAN	115	2	1	$1^{1½}$	1^{1}	$1^{¼}$	2^{1}	2^{ns}	Pichon	3.92
THISTLE ARIOUS	113	1	5	5	5	3^{1}	3^{4}	3^{12}	Thomas	1.72
ILLUSTRIOUS	100	1	2	4^{3}	4^{6}	5	4^{1}	4^{3}	M. Meyers	17.54
DADDY NELSON	114	5	4	3^{1}	$3^{1½}$	4^{2}	5	5	Barnett	82.58

Two-dollar mutuels paid—BLACKBERRY, $4.20, $2.56, out; BOGAN, $3.22, out; THISTLE ARIOUS, out.

BLACKBERRY followed BOGAN closely until well into stretch and, responding gamely to punishment, got up in final strides. BOGAN displayed usual early foot, saved ground wherever possible and when seemingly done for last sixteenth, came again to outfinish THISTLE ARIOUS. Latter loomed up dangerously on outside at head of the stretch, continued gamely and only faltered few final strides.

FIFTH RACE—Futurity course. Purse, $800; allowances. Mundys Landing. For 3-year-olds. Start good. Won handily; place, driving. Went to post at 3:40. Off at 3:40½. Winner, John S. Wallace's ch. f. (3), by Whiskaway—Vision. Trained by J. Collins. Value to winner, $650; second, $100; third, $50. Time, 0:22 3-5, 0:46 4-5, 1:00, 1:10 1-5.

Horses	Wgt.	Post	St.	¼	½	Str.	Fin.	Jockeys	Straight
PATRICIA ANN	110	7	1	2^{h}	$1^{¼}$	1^{2}	1^{1}	McCrossen	$1.62
HONEY LOCUST	110	6	2	$4^{1½}$	4^{2}	4^{1}	2^{h}	Neal	1.93
STOP GAP	110	4	3	3^{1}	3^{1}	$3^{½}$	$3^{½}$	Gross	28.90
SILVER CORD	115	1	4	1^{1}	$2^{1½}$	2^{h}	4^{2}	Lennie	5.75
CHARIOT	115	5	5	5^{1}	6^{2}	6^{6}	5^{2}	M. Meyers	60.54
NIGHT SIGNAL	111	2	6	7	$5^{½}$	$5^{¼}$	6^{10}	Legere	4.33
LAUGHING LAURA	107	3	7	6^{1}	7	7	7	Dubois	179.45

Two-dollar mutuels paid—PATRICIA ANNA, $5.24, $2.74, $2.94; HONEY LOCUST, $3.06, $2.84; STOP GAP, $3.88.

PATRICIA ANN raced under stout restraint until reaching far turn and, racing SILVER CORD into defeat, drew out fast when challenged and never was in serious trouble thereafter. HONEY LOCUST was forced wide all through stretch and, closing strongly under hard riding, got up to outstay STOP GAP. Latter was a factor throughout and held on well in the final drive. SILVER CORD displayed excellent speed and only weakened last furlong. NIGHT SIGNAL could never reach a contending position.

SIXTH RACE—Four and one-half furlongs. Purse, $800; claiming. For 2-year-olds, fillies. Start good. Won handily; place, driving. Went to post at 4:06. Off at 4:08. Winner, J. Spencer's b. f. (2), by Honeywood—Francis Star. Trained by owner. Value to winner, $650; second, $139; third, $76. Time, 0:23 3-5, 0:47 4-5, 0:55.

Horses	Wgt.	Post	Start	¼	Stretch	Finish	Jockeys	Straight
TAN FACE	110	3	3	1^{2}	1^{2}	$1^{1¼}$	McCrossen	$0.75
MEXICAN D.	116	1	1	2^{h}	2^{4}	2^{3}	Chiavetta	1.96
MADAM FLORENCE	103	6	4	4^{1}	4^{1}	3^{nk}	Ellsworth	34.53
SWEET BENONI	103	2	2	$3^{1½}$	3^{1}	4^{4}	Bryant	35.26
THISTLE PATTIE	108	5	6	6	5^{2}	5^{7}	Thomas	24.66
DIRECTLY	113	4	5	5^{1}	6	6	Dubois	8.06

Two-dollar mutuels paid—TAN FACE, $3.50, $2.26, $2.18; MEXICAN D., $2.42, $2.38; MADAM FLORENCE, $3.26.

TAN FACE came over sharply to the inside soon after start, raced into long early lead and, saving ground, won with something in reserve. MEXICAN D. was forced back sharply by winner soon after the start, gained ground steadily when in stride again and was strongest at end. MADAM FLORENCE lost ground on both turns, then closed gamely to outstay SWEET BENONI. Latter held on well after losing some early ground.

SEVENTH RACE—Mile and seventy yards. Purse, $1,300; claiming. For 3-year-olds and upward. Start good. Won handily; place, same. Went to post at 4:37. Off at 4:41½. Winner, M. J. Conely's b. f. (3), by Peace Pennant—What's Left. Trained by W. Grater. Value to winner, $650; second, $100; third, $50. Time, 0:23, 0:47 1-5, 1:14, 1:41 2-5, 1:47.

Horses	Wgt.	Post	St.	¼	½	¾	Str.	Fin.	Jockeys	Straight
ROSE O'NEILL	108	6	4	$3^{1½}$	$2^{1½}$	2^{3}	$2^{1½}$	$1^{1½}$	Landolt	$7.49
DOG VANE	100	9	7	5^{h}	$5^{½}$	$5^{½}$	4^{1}	2^{h}	Riley	7.61
BELGIUM	110	4	1	1^{1}	1^{2}	$1^{1½}$	$1^{½}$	$3^{1½}$	McCrossen	3.51
ESCONDIDA	105	5	5	$2^{1½}$	3^{2}	$3^{1½}$	3^{2}	4^{2}	Ellsworth	1.80
PANDEAN	110	7	3	4^{1}	$4^{1½}$	4^{h}	$5^{1½}$	$5^{1½}$	Hardy	16.75
ALICE ON	105	1	10	9^{4}	$6^{½}$	$6^{1½}$	6^{3}	6^{2}	Neal	5.26
TEASPOON	102	2	9	10	$8^{1½}$	7^{h}	$7^{1½}$	7^{2}	L. Jones	8.64
COPPER KING	108	10	8	$8^{1½}$	10	8^{h}	8^{3}	8^{3}	Haines	41.52
BOYER	105	3	6	7^{h}	7	10	10	9^{h}	Ross	325.01
ON MAN	105	8	2	$7^{½}$	9^{h}	9^{2}	9^{1}	10	M. Meyers	173.64

Two-dollar mutuels paid—ROSE O'NEILL, $16.98, $7.20, $3.66; DOG VANE, $8.68, $3.76; BELGIUM, $3.30.

ROSE O'NEILL, cleverly rated, responded well when called upon in stretch and, overhauling BELGIUM, began drawing clear. DOG VANE, never far back, but in close quarters, came to outside through stretch and closed strongly. BELGIUM opened up a big early lead, saved ground, but had nothing left when put to a drive.

BEULAH PARK ENTRIES.

(Associated Press.)

FIRST RACE—Six furlongs; purse, $400; claiming; for 4-year-olds and upward.
1 *Frostilla Girl 102 | 6 Roseling 107
2 *Lorelei 102 | 7 *Bea 106
3 *Shorty 105 | 8 *Elbee 102
4 *Porto de Oro 106 | 9 *Nayarit 106
5 Irresponsible 109 | 10 Hogarty 109
Also eligible—
11 Drastella 107 | 13 *Lafayette 108
12 Max Brick 109 | 14 *For Luck 102

SECOND RACE—Six furlongs; purse, $400; claiming; for 4-year-olds and upward.
1 Flor. Dolan 107 | 6 Eunice Atwell 108
2 Chrysler 109 | 7 The Code 114
3 *Saratoga 104 | 8 *Bud Wilson 104
4 *Barberry 109 | 9 *Snowman 106
5 *Shasta Love 102 | 10 *Lure of Gold 102
Also eligible—
11 Cht. Cheaters 104 | 13 *Black Boy 104
12 Little Doria 102 | 14 Willie's Maid 107

THIRD RACE—Five and one-half furlongs; purse, $400; claiming; for 3-year-olds.
1 Doc Connor 103 | 6 *Flor del Mal 102
2 Easter Seth 99 | 7 *Miss Peggy 102
3 Western Light 107 | 8 Jim Miller 101
4 Southl'd Chief 109 | 9 *Breakaway 103
5 *Asgo 107 | 10 Ima Hat 110
Also eligible—
11 *Laguna 98 | 13 *Starry Dawn 102
12 *Roberta L. 100 | 14 *Reg. Broom 102

FOURTH RACE—One and one-sixteenth miles; purse, $400; claiming; for 4-year-olds and upward.
1 Thund'g Mabel 106 | 6 Prince Ronald 113
2 Fair Justice 106 | 7 *Isaac L. 103
3 Sporting Editor 108 | 8 *Pr. Lightfoot 106
4 *Blue Caddie 101 | 9 Yorktown 108
5 Links 108 | 10 Col. Hem'gway 108
Also eligible—
11 *Panorel 108 | 13 *Gus R. 103
12 Efeldee 105 | 14 Bubbling On 108

FIFTH RACE—One mile and 70 yards; purse, $600; the Chase Tavern; claiming; for 3-year-olds and upward.
1 Ignite 97 | 5 *Dixie Dan 97
2 *Cut Steel 97 | 6 Princess Mach 92
3 *Paquette 98 | 7 *Shorty O. 107
4 *Twelve Sixty 103

SIXTH RACE—One and one-sixteenth miles; purse, $400; claiming; for 4-year-olds and upward.
1 *Twenty Sixty 103 | 6 *M. Ida Brown 101
2 Declare 108 | 7 High Prince 101
3 *Storm Maiden 106 | 8 *Pauline H. 101
4 *Flying Lulu 101 | 9 Kublai Khan 108
5 Bill Hare 113 | 10 White Nose 108
Also eligible—
11 Proofreader 103 | 13 Nine Sixty 108
12 Peter Prim 108 | 14 Bavelle Fronk 101

SEVENTH RACE—One and three-sixteenths miles; purse, $500; claiming; for 4-year-olds and upward.
1 Levoyant 97 | 6 *Gnome II 107
2 *Infanta 105 | 7 *Fargo 102
3 *Stand. Bearer 103 | 8 *Baby Delhi 106
4 *Adam's Apple 106 | 9 Brown Leaf 102
5 *Thistle Coot 103 | 10 Fusileer 102

EIGHTH RACE—One and three-sixteenths miles; purse, $500; claiming; for 4-year-olds and upward.
1 West Point 112 | 6 Ashburne 105
2 *Waponoca 101 | 7 *Rock Trap 100
3 Yachtsman 103 | 8 Wrack Ray 102
4 *Coquina 102 | 9 Don T. 109
5 Middle Temple 111 | 10 *G. of Honor 107
Also eligible—
11 *Panama 108
*Apprentice allowance claimed.

BEULAH PARK RESULTS.

(Associated Press.)

FIRST — Four and one-half furlongs; purse, $400; allowance; 2-year-old maidens and winners of one race.
Mayes Lutz, 104 (J. Taormino) 15.20 5.60 3.20
Los Angeles Rose, 104 (S. Greenberg) 15.00 4.40
Southern Cloud, 104 (W. Cleverley) 2.40
The French Rose, Jolly Bearcat, Brown Gold, Black Well, also ran. Time, 0:58.

SECOND—Five and one-half furlongs; purse, $400; claiming; 3-year-olds and up.
Susie Pal (115 (E. Martin) 5.80 4.60 3.60
Antiquarian, 103 (S. Greenberg) 5.00 4.60
Sunrock, 108 (Guerra) 8.80
Adorable, Golden Locks, Stuart's Draft, Grierson, War Court, Guy Clayton, Dingo also ran. Time, 1:10.

THIRD — Five and one-half furlongs; purse, $400; claiming; 3-year-olds and up.
Thomas Patrick, 107 (S. Greenberg) 10.60 5.40 4.80
Alice Amine, 100 (E. Goodrich) 10.20 4.60
John Greener, 102 (J. Mattioli) 3.40
Regular Broom, Doctor T., Godiva, Lady Sting, Lunacy, Marie Stevens, Ida Lee also ran. Time, 1:09 3-5.

FOURTH — Five and one-half furlongs; purse, $400; claiming; 4-year-olds and up.
Dr. Charlie, 106 (E. Goodrich) 7.20 3.40 3.00
The French Girl, 106 (G. Seabo) 3.80 3.20
Miss Shannondale, 101 (W. Cleverly) 3.60
Light o' Dawn, Pet Cat, Paternal, Ima Fox, Cleve Pierce, May Bruen, Hole Card also ran. Time, 1:10.

FIFTH—One mile and 70 yards; purse, $600; claiming; 4-year-olds and up.
Hula, 103 (E. Goodrich) 6.60 4.80 3.00
Pat O'Connor, 105 (S. Greenberg) 4.60 3.40
Nuckol's Boy, 101 (W. Collins) 5.20
Otto, Warbler, Emplette, Impossible, Grandma G. also ran. Time, 1:49 1-5.

SIXTH—Six furlongs; purse, $500; claiming; for 4-year-olds and upward.
Lord Val't'e, 110 (S. G'b'g) 17.20 6.20 4.60
Wesa, 100 (E. Bernier) 16.60 6.20
Dry Nation, 115 (J. O'Malley) 6.20
Big Bill Thompson, A. P. Canale, Kentucky Colonel, Lucky Play, Foxy Peter also ran. Time, 1:15 1-5.

SEVENTH—One and one-sixteenth miles; purse, $500; claiming; for 4-year-olds and upward.
Rosewood II, 107 (F. Woodstock) 186.20 51.00 10.00
Miss Paradise, 100 (W. Cleverly) 5.20 4.60
Queen Emma, 100 (E. Bernier) 3.20
Cavalry, Bucado, High Skip, Dearborn, St. Cecelia, Clearing, Brown Leaf also ran. Time, 1:54.

AURORA ENTRIES.

(Associated Press.)

FIRST RACE—Six furlongs; purse, $800; claiming; for 3-year-olds and upward.
1 *Watch On 109 | 7 *Knockabout 104
2 *Gibbons 105 | 8 Paul Revere 111
3 Fay Hamilton 104 | 9 *Birdie Wrack 101
4 *Atcasa 99 | 10 Flag Lieut. 111
5 *Rincon 101 | 11 *Wentz 104
6 *Tetra Glass 109 | 12 *The Engineer 104
Also eligible—
13 *Mary M'Clain 102 | 16 Sporty McGee 111
14 *Woodface 99 | 17 Fretwell 109
15 Wingo 108 | 18 *F. G. Menke 108

SECOND RACE—Six furlongs; purse, $900; claiming; for 3-year-olds and upward.
1 Vicksburg 106 | 7 *Ida O'Day 104
2 Irish 112 | 8 Meriwick 109
3 Shift 114 | 9 Megazza 109
4 *Andresito 112 | 10 *M. Monahan 104
5 *Chr. Flanagan 112 | 11 *Big Chief 109
6 *Easter 99 | 12 *Venezuela 112
Also eligible—
13 *Kit Carson 104

THIRD RACE—Four and one-half furlongs; purse, $900; allowances; for 2-year-olds.
1 Wigrose 104 | 5 Gibby's Lillian 108
2 Tal. Prince 111 | 6 Adam's Money 107
3 Peggy J. 108 | 7 Evelena 100
4 Valedictory 107

FOURTH RACE—Five and one-half furlongs; purse, $900; the Spring Blossom; allowances; for 3-year-olds and upward.
1 Flood Control 105 | 5 Charm 108
2 Title Oak 100 | 6 Morsun 107
3 Old Dutch 110 | 7 First Mission 110
4 Film 110

FIFTH RACE—One and one-sixteenth miles; purse, $1,200; the Merry Month handicap; for 3-year-olds and upward.
1 San Carlos 108 | 4 Break of Dawn 105
2 Tommy Lad 100 | 5 Nostaw 109
3 Don Fernando 98

SIXTH RACE—One and one-sixteenth miles; purse, $900; claiming; for 3-year-olds and upward.
1 *Paddy 106 | 7 *St. Helena 101
2 *Mat Mahoney 101 | 8 *Mas. Samover 101
3 *My Lava 96 | 9 *Finnic 106
4 *Flapper Fanny 107 | 10 *Shasta Lady 101
5 *Mintcel 107 | 11 *Long Joe 106
6 *The Orleanian 110 | 12 *Fetching 107

SEVENTH RACE—One mile and 70 yards; purse, $1,000; claiming; for 3-year-olds and upward.
1 *Torch 108 | 5 *Pegasus 103
2 Gen. Jackson 106 | 6 *Red Spider 107
3 *Baked Apple 96 | 7 Serajevo 112
4 *House Boy 107
*Apprentice allowance claimed.

THE POST'S CONSENSUS OF CHOICES AT PIMLICO

	1st Race	2d Race	3d Race	4th Race	5th Race	6th Race	7th Race
Boots and Saddle Washington Post	Schooner All Hail Uncle Sam	Brad.-Bu. entry Eider Lizard	Summer Day Overshady Uncle Sam	Sun Falcon Razzle Bronze Prince	Alcibiades Whitney entry Her Grace	Guilford Equation Toki	Homelike Blazing Cinch Slickaway
Louisville Times Associated Press	Schooner Totem All Hail	Author Eider Beelzebub	Overshady Trap Ball Huntingdon	Sun Falcon Zeta Ardmore	Alcibiades Murky Cloud Snow Flake	Coggair Toki Guilford	Dr. Fred Fire Opal Blazing Cinch
Trackman Racing Form	All Hail Schooner Avalon	Eider Beelzebub Rooney	Summer Day Imaginary Overshady	Joshua Sun Falcon Lilla Belle	Snow Flake Alcibiades Flimsy	Equation Coggair Toki	Cudgeller Dr. Fred Cogwheel
N. Y. Handicap Racing Form	Schooner All Hail Totem	Author Beelzebub Eider	Summer Day Overshady Imaginary	Sun Falcon Razzle Lilla Belle	Snow Flake Her Grace Murky Cloud	Coggair Toki Equation	Fire Opal Cudgeller Dr. Fred
Jimmy Davenport Racing Form	Schooner All Hail Uncle Sam	War Flier Eider Beelzebub	Summer Day Uncle Sam Overshady	Sun Falcon Joshua Razzle	Enid Alcibiades Her Grace	Coggair Toki Equation	Slickaway Dr. Fred Homelike
Sweep Racing Form	Schooner All Hail Uncle Sam	Author Beelzebub Rooney	Overshady Uncle Sam Summer Day	Sun Falcon Joshua Razzle	Murky Cloud Her Grace Lost Agnes	Coggair Toki Equation	Dr. Fred Fire Opal Laurie
Walsh Running Horse	All Hail Schooner Totem	Rooney Author Eider	Imaginary Summer Day Overshady	Sun Falcon Joshua Razzle	Snow Flake Murky Cloud Lost Agnes	Equation Coggair Toki	Slickaway Blazing Cinch Fire Opal
Purchase Running Horse	Schooner All Hail Totem	War Flier Sir Sweep Eider	Summer Day Overshady Uncle Sam	Sun Falcon Razzle Joshua	Alcibiades Snow Flake Murky Cloud	Coggair Equation Toki	Slickaway Cudgeller Dr. Fred
Consensus	Schooner All Hail Totem	Author Eider Beelzebub	Summer Day Overshady Imaginary	Sun Falcon Razzle Joshua	Alcibiades Snow Flake Murky Cloud	Coggair Equation Toki	Dr. Fred Slickaway Fire Opal

RACING SELECTIONS

LEXINGTON.
1—Elstar, Lady Witt, Coohogan.
2—Jones entry, Concordia, Bubbling On.
3—Hiram Kelly, Crash, George McCrann.
4—Clyde Van Dusen, Beaming Over, Coots.
5—Bill Morris, Liberty Ace, Back Log.
6—Tannery, Buckeye Poet, Breezing Thru.
7—Thistle Spray, Wood Axton, Union W.
8—Sharon, Baritone, Sour Mash.
Best—Clyde Van Dusen.
—Louisville Times (A.P.).

1—Pagan Laddie, Never More, Genghis Khan.
2—Plumage, Sister Mary, Blood'l Tell.
3—Hiram Kelly, Crash, Gen. Clinton.
4—Beaming Over, Clyde Van Dusen, Judge Hay.
5—Bill Morris, Black Log, Tiger Prince.
6—Buckeye Poet, Tannery, Breezing Through.
7—Union W., James M., Escondida.
8—Baritone, Sour Mash, Demon.
—N. Y. Handicap.

JAMAICA.
1—Drawing Board, Swatter, Charon.
2—Clean Play, Perkins, Sun Mission.
3—Morshion, Little Toots, Masked Ball.
4—Frisius, Comstockery, Ironsides.
5—Smear, Blue Banner, Impish.
6—Attamart, Shasta Pebble, Vigor.
Best—Frisius.
—Louisville Times (A.P.).

1—St. Henell, Hand to Hand, Rock Dun.
2—Clean Play, Sign Off, Best Man.
3—Morshion, Risque, Robin's Egg.
4—Ironsides, Hard Tack, Son o' Battle.
5—Imagery, Concord, Black Shirt.
6—Shasta Pebble, Great Hopes, Flying Start.
—N. Y. Handicap.

AURORA.
1—Gibbons, Flag Lieutenant, Paul Revere.
2—Vicksburg, Andresito, Big Chief.
3—Peggy J., Gibby's Lillian, Talented Prince.
4—Old Dutch, Morsun, Film.
5—San Carlos, Break o' Dawn, Don Fernando.
6—My Lava, Mintcel, The Orleanian.
7—Serajevo, Baked Apple, General Jackson.
Best—San Carlos.
—Louisville Times (A.P.).

1—Gibbons, Mary McClain, Woodface.
2—Big Chief, Christie Flanagan, Shift.
3—Peggy J., Talented Prince, Evelena.
4—Morsun, Old Dutch, First Mission.
5—Tommy Lad, Break of Dawn, Don Fernando.
6—Finic, Master Samover, Paddy.
7—Torch, Serajevo, Gen. Jackson.
—N. Y. Handicap.

BEULAH PARK.
1—Frostilla Girl, Elbee, Drastella.
2—Snow Man, Black Boy, Lure of Gold.
3—Jim Miller, Asgo, Breakaway.
4—Prince Lightfoot, Isaac L., Gus R.
5—Shorty O., Paquette, Twelve-Sixty.
6—Bill Hare, Proofreader, Twenty-Sixty.
7—Infanta, Adam's Apple, Gnome Second.
8—Rock Trap, Wapanoca, Guest of Honor.
—Trackman.

JAMAICA RESULTS.

(Associated Press.)

FIRST—Five furlongs; purse, $1,000; claiming; for maiden 2-year-olds.
*Westerner, 111 (A. McKechnie) 9-2 7-5 3-5
Jimmy Jingle, 114 (E. Kennedy) even 1-3
†Brandon Dare, 112 (E. Barnes) even
Fuss Budget, †Brandon Star, *Maximum, Back Fire, General Toy and Rose Hogan also ran. Time, 1:00 3-5.
*Dorwood Stable entry. †Brandon Stable entry.

SECOND—Six furlongs; purse, $1,000; allowances; for 3-year-olds and upward.
Mordine, 121 (W. Kelsay) 7-1 5-2 even
Black Mammy, 108 (W. Barrett) 2-1 4-5
Keep On, 105 (A. Schenck) 4-5
Infinitus, Quick Step, Sir Johren and Sable Lady also ran. Time, 1:13.

THIRD—One mile and seventy yards; purse, $1,000; claiming; for 3-year-olds and upward.
Mint Sauce, 119 (A. McKechnie) 3-1 even 1-2
Jack Biener, 119 (J. Bethel) 7-10 1-3
Dress Ship, 116 (C. Kurtsinger) 8-5
Grenadier Guard, Elfin Star, Vimont and Stern Chaser also ran. Time, 1:44 3-5.

FOURTH—One and one-sixteenth miles; purse, $1,200 added; Boulevard Handicap; for 3-year-olds and upward.
Clearance, 125 (T. Malley) 7-1 5-2 even
Wu, 115 (W. Kelsay) 7-10 1-3
Sun Forward, 126 (W. Harvey) 4-5
Flaming and Please also ran. Time, 1:47 2-5.

FIFTH—Six furlongs; special weights; purse, $1,000; for maiden 3-year-olds.
Maya, 120 (J. Inzelone) 5-2 even 1-2
Dunnellen, 120 (G. Rose) 4-1 2-1
Romany Baw, 120 (L. McAtee) 1-4
Don Pedro, Rasselas, Big Spring, Captain Hook, Sir Ruley, Lineup, Captain Meade, Handyman, Trapmar and Eleu also ran. Time, 1:13 2-5.

SIXTH—Six furlongs; purse, $1,000; claiming; for 3-year-olds and upward.
Hobcaw, 118 (V. Chesquier) 4-1 2-1 even
My Cornwall Boy, 116 (J. Stout) 7-5 7-10
Grace H., 113 (K. Force) 8-5
Morpat, Joe Engel, Dongru, Lord Britain, Sunny Star, Dust Broom, Beaumont, Steadfast, Rubberneck, Vigor and Mary Stapleton also ran. Time, 1:14 4-5.

AURORA RESULTS.

(Associated Press.)

FIRST—Six furlongs; purse, $800; claiming; 4-year-olds and upward; fillies and mares.
Lucky Drift, 114 (Warren) 7.72 4.12 3.22
Miss Lester, 114 (Moran) 6.78 4.32
Saddle Skirts, 114 (Level) 2.88
Sailor Maid, Huon Time, Possil, Mont, Sturdy Stella, Dolly Bay, Zelma O'Neal, Ballot Girl, Nama also ran. Time, 1:16.

SECOND—Six furlongs; purse, $800; claiming; 3-year-olds and upward.
Mother's Choice, 99 (Frye) 6.76 3.76 3.20
Don Tinky, 109 (Redding) 5.68 4.04
Sir John K., 112 (Kidd) 4.38
Grey Gull, Platoon, Everlasting, Tangram, Solus, Golden Colna, Pandect also ran. Time, 1:15 4-5.

THIRD—Four and a half furlongs; purse, $800; claiming; 2-year-old maidens.
Publication, 110 (Colvin) 28.40 12.12 6.44
Miss Joan, 107 (Moran) 6.50 4.04
Allegretto, 110 (Rideout) 2.78
Red Tam, Maxie Binder, Good Friend, Shasta Melody, Garden Wall, Merlyn S. also ran. Time, 0:56.

FOURTH—Six furlongs; purse, $800; claiming; 3-year-olds and upward.
Anaconda, 114 (Rennie) 12.72 6.26 5.72
Sandy Hatch, 106 (Carroll) 5.56 4.34
Leller Bunny, 104 (Colvin) 6.32
Granite Dust, Privately, Timekeeper, Old Mark, Brushing, Kentucky Babe, The Abbott, Kit Carson also ran. Time, 1:15 2-5.

FIFTH—Mile and 70 yards; purse, $1,000; claiming; 3-year-olds and upward.
Alto, 114 (Frye) 10.72 3.92 2.64
Bob Rogers, 111 (M'rooney) 2.92 2.44
Tanist, 114 (Redding) 2.96
Favorite II, Gray Dale, Leyland also ran. Time, 1:46 2-5.

SIXTH—Mile and sixteenth; purse, $900; claiming; 4-year-olds and upward.
Nani Hawaii, 106 (Carroll) 6.56 3.84 3.04
Bumpsie Ray, 105 (Boucher) 4.84 3.02
Hazel Denson, 100 (Frye) 3.66
Milaria, Semper Felix, Miss Maryland also ran. Time, 1:50 1-5.

SEVENTH—One and one-eighth miles; purse, $900; claiming; for 3-year-olds and upward.
Bumpkin, 112 (J. Boucher) 7.92 4.22 3.52
Confidential, 107 (P. Keiser) 3.74 2.88
Moses, 112 (A. Richard) 4.02
Malcolm, Black Bart, Alloy, Seventeen Sixty, Our Joan also ran. Time, 1:52.

TILE HELPERS PLAY.

The Tile and Marble Helpers No. 31 will meet the District A. C. Nine on the South Ellipse Diamond at 3 o'clock this afternoon.

TO PIMLICO RACES
Lincoln sedans and limousines—$3.00 round trip—$18 entire car—Call early for reservations. Phone Lincoln 4561. C. Roy.

PIMLICO
SPRING MEETING
April 28 to May 10, Inc.
First Race, 2:30 P. M. Admission, $1.50. Special train, B. & O. R. R., leaves Washington 12:10 p. m.; due Camden Station (Baltimore) 1 p. m. Penna. R. R. leaves Washington 12 m. Frequent trains W., B. & A. Electric Line.
EASTERN STANDARD TIME.

PIMLICO
Parlor Coaches leave Willard Hotel and 1416 F St. N. W. 12:15 p. m.
Direct to Track
$2.50 Round Trip
$1.50 One Way.
The Capital Traction Co.
NATIONAL 1075.

RACES
Our De Luxe Pullman Coach equipped with lavatory, radio and drinking water.

Leave Eleventh and Massachusetts Ave., Annapolis, Harrington and Continental Hotels, daily, 12:15 p. m. Return after last race.
$2.50 Round Trip
Phone Col. 0692

500 COMPETE IN 4-SPORT CARD AT MARYLAND TODAY

School Meet Draws 38 Teams

Maryland, Virginia in Dual Track Meet Engagement.

Old Liners Play C. U. Nine and St. John's Lacrosse Team.

APPROXIMATELY 500 athletes, taking part in four events, will display their skill in track, baseball and lacrosse at the University of Maryland today as the Old Liners hold their annual field day.

The program follows:

1:30—Interscholastic meet, with 38 schools and 385 individuals competing in 13 open events and 5 closed to county high schools of the State.

1:30—Dual meet between Virginia and Maryland, to be run off concurrently with scholastics.

2 o'clock—Baseball game between Catholic University and Maryland.

4 o'clock—Lacrosse game between St. John's, of Annapolis, and Maryland.

A hot fight is promised among nearly ten teams for the scholastic trophy, Virginia is given a big edge in the dual meet with the Old Liners, while the baseball and lacrosse engagements appear to be even battles.

Milburn, one of the Old Liners' best hurlers, is due to pitch against Catholic University, while Maryland doubtless will have to face Hurley, ace of the Brooklanders' staff.

Local interest in the interscholastic half-mile centers around the performances of Capt. Al Reichman, of Tech, and Chester Miles, of Eastern, with the possibility of a new record being established in this event. The present record of 2:03¾ seems in danger, with Miles, in his first race at the half-mile, a threat to Tech's star middle distance runner.

Lacrosse Game Carries National Angle.

While the other events are attractive and will have their large followings, it is the lacrosse tilt that is holding the main attention. It not only holds the local and State spotlight, but is getting national recognition in that it may be the game to decide winner of the collegiate honors for the year.

St. John's puts all its athletic assets into lacrosse as it has no other spring sport, while Maryland, despite its diversity of pastimes, has one of the best teams in its history, and the Old Liners most always are in the running for the national title.

The lacrosse line-ups:

St. John's.	Position.	Maryland.
Armacost	Goal	Kelly
E. Lotz	Point	Deckman
F. Lotz	Point	Dodson
Morris	F. D.	(C.) Heavy
Carpenter	S. D.	Nicholson
Cornbrooks (C.)	M. D.	Morris
Baird	Center	Beck
Ziegler	T. A.	Wilson
Neff	S. A.	Lee
Pool	O. H.	Colosimo
Job	O. H.	Stieber
O'Connor	I. H.	Evans

One ticket is good for all of the events, with a 50-cent rate in force for school students.

40 Entries Expected For Indianapolis Race

Indianapolis, May 1 (A.P.).—Speedway officials announced today that 32 cars had been entered in the annual 500-mile race to be run here May 30, entries for which will close at midnight tonight.

T. E. Myers, general manager of the course, said he had assurance that at least ten more entries would be made before the dead line. Forty automobiles will be permitted to start the long grind this year, provided they pass the qualifying trials.

America's greatest active drivers are among those nominated to drive the cars already entered. Among them are Louie Meyer, racing champion in 1928 and 1929, and Pete de Paolo, 1925 and 1927 champion, and holder of the 500-mile speed record of 101.13 miles an hour average.

NATS POUND BALL, ROUT BROWNS, 13-5

Continued From Page 13.

having used the top half of the round to score their final markers of the game. O'Rourke and Manush opened with singles, Schulte scored one with a double, Cronin's three-base error let two more count, and the fourth registered after Myer had raced almost to center for Gullic's looper.

Nats Make Final Splurge In the Eighth.

Both pitchers then settled down and there was nothing more doing until the natives counted a brace of markers in their eighth, giving them their highest total of the season. Steely, a young southpaw, who had started work opening the home seventh and pitched hitless ball, had his troubles in the next frame. Myer opened with a single, took third on Cronin's double, and then Bluege scored both with a one-shot to left.

Jones granted but seven hits and no St. Louis player was credited with more than one.

WANT SUNDAY GAME.

The Bauserman Motor Co. Nine wants a game for tomorrow. Call Clarendon 1280-W-2.

BASEBALL TODAY 3:30 P.M.
AMERICAN LEAGUE PARK
Washington vs. St. Louis
TICKETS ON SALE AT PARK AT 9:00 A. M.

WE BUY and SELL
Clothing—Jewelry
Luggage—Sport Goods
PAWN BROKERS EXCHANGE
915 D St. N.W. Met. 8641
A. ATLAS—Open Evenings

LOANS HORNING
Diamonds—Watches—Jewelry
South End of Highway Bridge
On the Road to Alexandria
Rate of Interest 2% and 3%

The Thrill That Comes Once in a Lifetime—By H. W. Webster

Woodward Nine 7-1 Victor Over Rockville

Started by Joe Freer, who hit the first ball pitched for a home run as the lead off batter in the game, the Woodward Nine went on to beat Rockville, 7 to 1, yesterday on the Rockville diamond in a game halted in the sixth inning on account of rain.

Woodward.	AB	H	O	A	Rockville.	AB	H	O	A
Freer,c.	2	1	3	1	Perkin,c.	1	0	1	0
Moore,2b.	2	1	2	2	Case,cf.	1	0	1	0
Williams,rf	2	2	0	0	Wright,1b.	3	1	4	0
Heflin,ss.	2	1	2	1	Markland,p	3	0	0	4
Duvall,cf.	1	0	0	0	Earp,ss.	2	0	1	0
Whitehurst,1	2	1	0	0	Darby,3b.	2	0	0	1
Myers,p.	3	1	2	2	Grandy,2b.	1	1	2	0
DeMott,lf.	2	0	1	0	Milan,rf.	1	0	0	0
Groff,3b.	2	1	1	1	Steinberg,lf	2	0	1	0
Helder,1b.	2	0	5	1					
					Totals	16	3	9	4

Totals.	21	8	16	7					
Woodward	3	2	0	0	2	0	0	—	7
Rockville	1	0	0	0	0	0	0	—	1

Runs—Freer (2), Moore, Williams (2), Heflin, Graff, Perkin. Errors—Myers, Graff (2), Wright (3), Darby (2). Home run—Freer. First base on balls—Off Myers, 4; off Markland, 1. Struck out—By Myers, 4; by Markland, 4. Umpire—Jones. Time of game—One hour and 35 minutes.

Upper Marlboro Bows To Hyattsville High

Hyattsville High School's Baseball Team yesterday afternoon won the title in the upper county loop of the Prince Georges County championship series, drubbing Upper Marlboro High, 14 to 5, at Riverdale Park. Hyattsville previously defeated Laurel and Maryland Park. Hyattsville will now meet the victor in the lower loop for county laurels.

After Upper Marlboro had counted one run in the first inning, Hyattsville rolled up seven in the second and held a fat lead thereafter.

It was a costly victory for Hyattsville, three of their players, Capt. Donnie Bartoo, Jack Sheriff and Teddy Glasgow suffering injuries.

Hy'tsville.	AB	H	O	A	Up. Marl.	AB	H	O	A
Glasgow,c.	5	3	6	4	Str'ning,2b	4	1	5	0
Bowers,3b.	4	1	1	3	Dat'rton,ss.	3	2	1	2
Sheriff,1b.	1	1	3	1	Deck,p.	4	2	1	1
McC'y,rf,lf	2	1	0	0	H.Ford,c.	3	2	8	0
Peffer,lf,1b	5	2	3	0	Stallings,lf	3	0	2	0
Bartoo,ss,p	4	2	1	3	Byrd,rf.	4	2	1	0
Meade,rf.	0	0	0	0	Burr'ghs,cf	3	1	1	0
A'n,rf,lf,2b	5	0	0	0	Terry,1b.	3	0	3	0
Byrd,2b,ss.	4	0	6	1	W.Ford,3b.	3	0	0	1
Duckett,cf.	4	2	0	0					
French,p.	1	0	2	1	Totals.	30	10	21	4

Totals.	37	12	24	10					
Hyatsville	0	7	4	1	2	0	x	—	14
Up. Marlboro.	1	0	1	1	0	2	0	—	5

Runs—Glasgow, Bowers (2), Sheriff (2), Peffer (2), Bartoo, Byrd (2), Duckett (2), French (2), Stallings, Catterton (2), Duly. Errors—Anderson, Byrd (2), Straining, Catterton (2), H. Ford, Burroughs, Terry (2). Three-base hits—H. Bartoo, H. Ford. Two-base hits—Duckett, Catterton. Sacrifices — Sheriff, Catterton. Stolen bases—Bowers, Sheriff, Byrd, Deck, H. Ford, Burroughs. Left on bases—Hyattsville, 11; Upper Marlboro, 6. Struck out—By French, 5; by Deck, 8. First base on balls—Off French, 4; off Deck, 1. Umpire—Mr. Troy.

STEVINSON WINS IN TOURNEY FINAL

Continued From Page 13.

curing a half when Stevinson took two putts. On the twentieth hole Stevinson, on the green, had the match in the bag, for Cox was in a trap, but he putted 9 feet beyond the cup and had to be content with a half in 4. He finally won on the twenty-second, the long fourth of the card, when he was on the green with his second shot, and holed out with a birdie 4.

As there were two pick-ups in the Stevinson-Nicholson match, the cards are incomplete. On the other holes the figures were as follows:

Out—									
Stevinson	4	4	x	6	4	4	4	5	3
Nicholson	5	3	4	4	4	6	4	5	3
In—									
Stevinson	4	3	5	6	3	5	4	4	5
Nicholson	x	4	5	5	3	5	4	4	5

The consolation in the first sixteen was won by John R. Slattery, Georgetown University, who defeated Albert R. Mackenzie, Columbia, 4 and 3, and the second sixteen was won by E. T. Rice, son of Dr. Thomas J. Rice, Washington, the latter winning the consolation prize in the fourth sixteen. At the conclusion of the tournament the handsome prizes were presented to the winners by Judge L. C. Garnett.

WANTS SUNDAY GAME.

The Commodore Unlimited Baseball Team wants a game for Sunday. Call Martin at West 2558-J between 8 and 10 o'clock.

SEEK MIDGET FOES.

The Pontiac Midgets, who have won five of their first seven games, are seeking games. Call Manager George Charnley during the day at Metropolitan 9900, extension 601, or between 5:30 and 6 o'clock at Atlantic 4195.

W. & M. NET TEAM LOSES TWICE

Battles John Law Before Bowing to G.W. on Count, 8-1.

ANXIETY on the part of Bob Hall, manager of the George Washington University Tennis Team, to get his team back into its winning ways following its first defeat in two years last Thursday, almost resulted in no match at all yesterday for the Colonial racqueters.

While driving the first of two cars of William and Mary netmen to the scene of yesterday's battle, Hall was stopped by a speed cop of the Maryland State police who charged him with driving 38 miles per hour and compelled both automobiles to drive to No. 4 Police Station in Tenleytown.

Without funds, Hall and the William and Mary players were at a loss as to means of escaping from the hands of John Law, until memory of the $20 guarantee check in his pocket flashed through Hall's mind.

Indian's Guarantee Check Saves the Day.

Though not allowed to go out of the station house, Hall gave the check to a member of the Indian team who got it cashed and returned with the money.

Probably frightened by this rude display of local hospitality, the Indian netmen offered little resistance in the eventual match and dropped an 8-1 decision to the G. W. team.

The summaries:

SINGLES—Considine (G. W.) defeated Joselyn, 6—3, 6—2; Phillips (G.W.) defeated Wiggins, 6—2, 6—0; Staubly (G. W.) defeated Sheehan, 6—2, 4—6, 6—0; Seidell (G. W.) defeated Lewis, 6—2, 6—9; Edge (G. W.) defeated Mullins, 6—4, 6—4; Harold (William and Mary) defeated Goldsmith, 6—4, 6—4.

DOUBLES—Considine and Phillips (G.W.) defeated Sheehan and Joselyn, 6—0, 6—4; Staubley and Seidell (G. W.) defeated Wiggins and Lewis, 6—0, 6—0; Edge and Allen (G. W.) defeated Harold and Mullins, 6—2, 6—2.

Spain-Belgium Split In Davis Cup Net Play

Antwerp, May 2 (A.P.).—Spain took the lead today in its Davis Cup Match with Belgium, E. Maier defeating Andre Lacroix three out of five sets. The score was 3—6, 6—1, 3—6, 6—2, 6—3. The winner of the Spain-Belgium match will meet either Sweden or Jugoslavia in the second round.

Belgium evened up the match with A. Ewbank's defeat of A. Jaunico, the Belgian won 6—4, 7—5, 2—6, 2—6, 6—1.

Belgrade, Jugoslavia, May 2 (A.P.). Jugoslavia's Davis Cup Team took the lead in the opening matches of its first round tie with Sweden's tennis internationalists today.

Only one of the two singles matches was completed, Friedrich, of Jugoslavia, defeating Rambert, 6—3, 1—6, 6—4, 5—7, 6—4. In the other match Soeffel, of Jugoslavia was leading Cederstrom, of Sweden, two sets to one when play was suspended because of darkness. The scores were 4—6, 6—3, 6—1.

Warsaw, Poland, May 2 (A.P.).—Roumania and Poland divided the opening singles matches in their first round Davis Cup tennis tie today. N. Mishu, of Roumania, defeated Max Stolarov, 6—3, 4—6, 6—4, 6—4, 6—1, and Tloczynski, of Poland, conquered Ponlieff, 6—3, 7—5, 6—4.

Budapest, Hungary, May 2 (A.P.). Japan took a 2 to 0 lead over Hungary in the first two singles matches of their Davis Cup tie here today.

Ohta defeated Takacs, 6—1, 6—4, 6—4, and Takeichi Harada conquered the Hungarian ace, Baron Von Kehrling, 2—6, 6—3, 8—6, 6—2. Von Kehrling suffered an ankle injury in the first set and was handicapped in his attempts to cover court thereafter.

OLMSTED GRILL PLAYS.

The Olmsted Grill Baseball Team will play the Virginia White Sox at Baileys Crossroads, Va., Sunday afternoon at 3 o'clock. All Olmsted Grill players are to report at the Long Bridge at 2 o'clock.

Murden Hurls V. P. I. To N. C. State Victory

Special to The Washington Post.

Blacksburg, Va., May 2.Lloyd Murden erturned to the mound after a month's absence to hurl V. P. I. to a 5-to-1 win over North Carolina State College here today. The win was the sixth straight for the Gobblers and the sixth trimph in he Tristate League.

Murden made his entry here a year ago with a no-hit, no-run performance against the Staters, and was master again this afternoon. He allowed but five hits, scattered over as many innings, and led the attack with a triple and single in four times up. His long triple in the second scored Nicholas and Niehouse with the first two runs, and would have been a circuit swap on a dry field. V. P. I. continued heavy hitting, with eleven safeties for fifteen bases.

N.C.State.	AB	H	O	A	V. P. I.	AB	H	O	A
Turner,3b.	4	1	2	4	Logan,rf...	5	1	0	0
Hortado,2b	4	1	0	1	Bibb,2b...	3	1	2	3
Medlin,c	2	0	1	0	Rice,3b....	3	1	2	0
*Plonk...	1	0	2	1	Rule,cf....	5	0	1	0
Brake,rf.	3	1	0	0	Nicholas,ss	4	1	1	0
Snipes,cf.	1	0	0	0	Nelhouse,lf	3	1	3	0
†Mead,cf.	1	0	0	0	Hooper,1b..	4	3	12	0
H'rgrove,lf	3	0	2	0	McEvoy,c..	4	0	6	2
‡Morgan,lf	1	1	1	0	Murden,p...	4	2	0	3
Gerock,1b.	3	0	9	0					
Wilkie,ss..	4	0	1	3					
Shore,p...	4	0	1	2					
Totals..	34	5	24	11	Totals..	36	11	27	12

*Batted for Medlin in the seventh.
†Batted for Snipes in the eighth.
‡Batted for Hargrove in the eighth.

State	0	0	0	0	0	0	0	1	0—1
V. P. I.	0	0	2	2	1	0	0	0	x—5

Runs—Morgan. Niehouse (2), Nicholas, Hooper, Murden. Errors—Hooper, Rice (2), Shore, Furtado, Gerock, Bibb. Three-base hits—Murden, Hooper. Two-base hits—Morgan. Sacrifice, Bibb. Left on bases—State, 7; V. P. I., 10. First base on balls—Off Shore, 2; off Murden, 4. Struck out—By Shore, 3; by Murden, 5. Stolen bases—Rice, Hooper. Wild pitch—Shore. Umpire—Parsons. Time—2 hours.

Arcadia Stages Two Sweepstakes Tonight

Two sweepstakes are scheduled for tonight on the Arcadia Alleys, Manager Ralph Fraser announced last night. The open sweepstakes for men an dthe open sweepstakes for women will start at 8 o'clock. The entry fee in the men's event is $3, including games, and $2 in the women's event, including games. The prize money will be divided 60, 30 and 10 per cent to the first three scorers.

ALEXANDRIA SPORTS

ALEXANDRIA, Va., May 2.—Episcopal High School Tennis and Baseball Teams will travel to Baltimore tomorrow afternoon to play Gilman Country School in a return game on the diamond, while the tennis teams are playing their first match of the season. In the first baseball game the local school defeated the Gilman Team, and Coach Callaway's charges hope to duplicate the victory tomorrow. Either Barnes or Tilton will get the call on the mound, with Carter doing the receiving.

Coach Reid and his tennis team will try to extend their consecutive wins to four, having only been defeated once this season.

While the baseball and tennis teams will be busy tomorrow at Baltimore, the trackmen will be engaged in the annual invitation meet held at the University of Virginia. Last season the local school came out victorious. The relay team that represented the Episcopal School in the Penn relays will be entered tomorrow afternoon and should make a real bid for honors. Capt. Coles should capture a few first places in the field events.

Alexandria High School's Baseball Team finally broke its jinx on the diamond, when it defeated the Woodward School from Washington decisively, 27 to 3, with Coach Reynolds using his entire squad of twenty players. New players who have become eligible since the first of the month have bolstered the team considerably. This was the first win for the local high school this season in seven starts.

The Del Ray A. C. Baseball Team has arranged another attractive game to be played Sunday afternoon on Duncan Field. It will cross bats with the Naval Hospital Nine of Washington at 3 o'clock.

The St. Mary's Celtics held a meeting last night and Fred Petitt was elected coach of the basket ball team for next season. He had charge of the Celtics in the last few games that they played this season. Jack Allen will continue as manager.

NEW VIRGINIA LOOP AWAITS START

4 Teams in Section of Capital City League Play Tomorrow.

ANOTHER unlimited class baseball championship series gets under way among the leading teams of Northern Virginia tomorrow. The newly organized Virginia section of the Capital City League swings into action with four teams involved.

The Jefferson District Fire Department and Ballston A. C. Nine are slated to clash on the Ballston diamond at 3 o'clock, while the Bauserman Motor Co. Nine, formerly the A. B. & W. Bus aggregation, will entertain Pop Wood's Woodlawn A. C. team at Arlington at the same hour.

The Jefferson District Firemen displayed plenty of punch last week in scoring 22 runs in a practice game with the Woodlawns. Ballston earned a 5 to 2 decision over the District Grocery Store Nine last week.

New Players for Bauserman Club.

Manager Charlie Deuterman has been busy the past week signing old and new players for the Bauserman Motor Co. Nine. His team battled Georgetown A. C. to a 6-all tie last week, Pop Wood has collected considerable diamond talent from the soldiers at Fort Myer and expects his team to show a complete form reversal over last week's exhibition against the Virginia Highlands brigade.

The Cherrydale Fire Department Nine, the other contender for the league championship, will not get into action until next week.

Generals Win, 5 to 4, From William and Mary

Special to The Washington Post.

Lexington, Va., May 2.—Washington and Lee played heads up baseball here this afternoon to down the hard-hitting, fast-fielding William and Mary Nine of Williamsburg, 5 to 4, playing errorless ball benind steady twirling of Capt. Leigh Williams. The Generals hit when hits were needed to down the team which trimmed Princeton a doubleheader and downed the stellar Boston College aggregation. Washington and Lee's men accepted eighteen chances in the eight and a half innings.

To "Big Island" Routin, half-pint shortstopper for Washington and Lee, went honors for the day. Today he started the rallies and fielded everything, perfect batting featuring his performance.

W. and M.	AB	H	O	A	W. and L.	AB	H	O	A
S'brun,3b	2	0	1	3	Routin,ss	3	3	3	3
Engleb't,lf	4	1	1	0	Thibod'u,lf	3	0	1	0
Scott,cf...	3	0	3	0	Burke,3b..	2	1	0	0
Ryan,ss...	4	2	1	3	Mattox,c..	3	1	7	0
Wallace,p.	3	0	0	3	Rich'son,rf	3	0	1	0
Moore,rf..	3	2	0	0	Hanna,cf..	3	0	2	0
Scam'n,1b.	2	0	8	0	Williams,p.	4	0	0	5
Sil'man,2b	1	0	0	2	Wilson,1b..	4	0	12	1
Ferrell,c.	4	0	6	1	Cross,2b...	3	1	3	4
*Demarest	2	0	0	0					
†McBride.	2	0	3	0					
‡Maxey...	2	1	0	0					
Totals..	32	7	24	10	Totals..	28	7	27	13

*Batted for Sauerbrun in seventh.
†Batted for Scammon in seventh.
‡Batted for Silverman in seventh.

Wm. and Mary	0	0	0	0	0	0	2	2	0—4
Wash. & Lee...	2	0	0	0	0	2	0	1	x—5

Runs—Engleburt, Wallace, Moore, Maxey, Routin (2), Thibodeau, Burke, Cross. Errors—Ryan (2). Silverman. Two-base hits—Moore (2). Three-base hit—Maxey. Struck out—By Wallace, 6; by Williams, 4. Bases on balls—Off Wallace, 3; off Williams, 3. Left on bases—Washington and Lee, 6; William and Mary, 5. Stolen bases—Routin, 2; Thibodeau, Cross. Sacrifices—Thibodeau, Burke, Hanna, Wallace. Sacrifice fly—Richardson. Hit by pitched ball—By Sauerbrun (Williams). Double play—Routin to Cross to Wilson. Passed balls—Ferrell (W. and M.), 2; Earned runs—W. and L., 4; W. and M., 4. Umpire—Al Orth.

Virginia Racqueters Defeat Baltimore U.

Special to The Washington Post.

Charlottesville, Va., May 2.—Virginia's Tennis Team made a clean sweep of the University of Baltimore this afternoon, winning 7 to 0. The Cavaliers took straight sets in several matches. Capt. Alphonso Smith, jr., of Virginia, was in rare form and defeated Robert Elliott, Baltimore ace, 6—0, 6—0, in the number 1 singles match.

Four Cavaliers singles were won by Johns. Martin, Noell and Whitehead. In the number 1 doubles match Martin and Noell, Virginia, defeated Elliott and Goodman, 6—4, 6—2. Smith and Johns annexed the second doubles event for the Cavaliers.

MINOR LEAGUE RESULTS

SOUTHERN ASSOCIATION.

		R.	H.	E.
Chattanooga	001 000 010	2	10	1
Memphis	010 400 10x	6	8	2

Howard and Kenna; Griffin, Walker and Yelle.

		R.	H.	E.
Birmingham	001 003 010	5	10	3
Mobile	000 305 00x	8	16	1

Ludolph, Francis and Gibson; McCall and Hill.

		R.	H.	E.
Atlanta	001 100 000	2	7	2
New Orleans	002 002 02x	6	12	0

Richardson, Kiefer and Winga; Glazner and Anderson.

		R.	H.	E.
Nashville	300 011 102	8	15	0
Little Rock	010 030 010	5	9	0

Zumbro and Kreuzer; Eckert, Hughes and Shinault.

AMERICAN ASSOCIATION.

		R.	H.	E.
Columbus	000 001 000	1	6	0
Milwaukee	100 001 00x	2	7	0

Wykoff and Devine, Cobb and Shea.

INTERNATIONAL LEAGUE.

		R.	H.	E.
Rochester	000 003 000	3	8	0
Jersey City	103 020 00x	6	9	1

Derringer, McGraw, I. Smith and Hinkle; Miller, Allen, Grant and Daly.

		R.	H.	E.
Buffalo	312 042 212	17	22	2
Reading	011 000 001	3	12	4

Leverett and Grube, Gatheran; Woolfolk, Lautenbacher and Grace.

		R.	H.	E.
Montreal	002 204 200	10	13	2
Newark	000 036 000	9	13	3

Classet, Buckalew and Head; Perry, Falkenstein, Stryker, Touchstone and Leggett.

		R.	H.	E.
Toronto	101 110 204	10	14	1
Baltimore	000 022 200	6	7	1

Barnes, Graham, Cantrell and Phillips; Richmond, Coumbe, Wert, Hearn and Danning.

SOUTHEASTERN LEAGUE.

Selma, 8; Columbus, 4.
Tampa, 5-0; Montgomery, 1-4 (second game seven innings).
Jacksonville, 8; Pensacola, 7.

TEXAS LEAGUE.

San Antonio, 5; Fort Worth, 2.
Wichita Falls, 6; Houston, 5.
Waco, 7; Shreveport, 6.
Beaumont-Dallas (wet grounds).

SOUTH ATLANTIC LEAGUE.

Asheville, 7; Columbia, 6.
Charlotte, 9; Macon, 2.
Greenville, 6; Augusta, 2.

EASTERN LEAGUE.

Bridgeport, 14; Allentown, 6.
Springfield, 5; Hartford, 3.
New Haven, 10; Providence, 8.
Albany, 15; Pittsfield, 8.

ANYWHERE IN THE CITY PROPER
DECATUR 6100
SUN CABS 35c

Duke Netmen Defeat Washington Lee, 5-4

Special to The Washington Post.

Lexington, Va., May 2.—Duke downed Washington and Lee in tennis here this afternoon 5 to 4. The Blue Devils took two out of three of the doubles after the singles were split even, Cox and Clapp of Washington and Lee were the only doubles combination able to stem the Blue tide.

Summary:

SINGLES—Philips (Duke) defeated Capt. Gooch (W. and L.), 6—3, 6—2; Shields (W. and L.) defeated Frank (Duke), 7—5, 4—6, 6—2; Rogers (Duke) defeated Bready (W. and L.), 6—3, 6—3; Pilley (W. and L.) defeated Meyers (Duke), 6—3, 4—6, 7—5; Curtis (Duke) defeated Cox (W. and L.), 6—3, 6—0; Clapp (W. and L.) defeated Farriss (Duke), 6—0, 6—3.

DOUBLES—Phillips and Frank (Duke) defeated Gooch and Bready (W. and L.), 6—3, 6—3; Meyers and Rogers (Duke) defeated Pilley and Shields (W. and L.), 6—1, 6—4; Cox and Clapp (W. and L.) defeated Farris and Curtis (Duke), 8—6, 2—6, 6—3.

SEEK SUNDAY GAME.

The Bowie A. C. Nine, formerly representing the Bowie Motor Co., is seeking a game with an unlimited team for Sunday, to be played on the Bowie diamond. Call Bowie 58 or Bowie 15.

Generals Win, 5 to 4, From William and Mary

Special to The Washington Post.

Lexington, Va., May 2.—Washington and Lee played heads up baseball here this afternoon to down the hard-hitting, fast-fielding William and Mary Nine of Williamsburg, 5 to 4, playing errorless ball benind steady twirling of Capt. Leigh Williams. The Generals hit when hits were needed to down the team which trimmed Princeton a doubleheader and downed the stellar Boston College aggregation. Washington and Lee's men accepted eighteen chances in the eight and a half innings.

To "Big Island" Routin, half-pint shortstopper for Washington and Lee, went honors for the day. Today he started the rallies and fielded everything, perfect batting featuring his performance.

W. and M.	AB	H	O	A	W. and L.	AB	H	O	A
S'brun,3b	2	0	1	3	Routin,ss	3	3	3	3
Engleb't,lf	4	1	1	0	Thibod'u,lf	3	0	1	0
Scott,cf...	3	0	3	0	Burke,3b..	2	1	0	0
Ryan,ss...	4	2	1	3	Mattox,c..	3	1	7	0
Wallace,p.	3	0	0	3	Rich'son,rf	3	0	1	0
Moore,rf..	3	2	0	0	Hanna,cf..	3	0	2	0
Scam'n,1b.	2	0	8	0	Williams,p.	4	0	0	5
Sil'man,2b	1	0	0	2	Wilson,1b..	4	0	12	1
Ferrell,c.	4	0	6	1	Cross,2b...	3	1	3	4
*Demarest	2	0	0	0					
†McBride.	2	0	3	0					
‡Maxey...	2	1	0	0					
Totals..	32	7	24	10	Totals..	28	7	27	13

*Batted for Sauerbrun in seventh.
†Batted for Scammon in seventh.
‡Batted for Silverman in seventh.

Wm. and Mary	0	0	0	0	0	0	2	2	0—4
Wash. & Lee...	2	0	0	0	0	2	0	1	x—5

Runs—Engleburt, Wallace, Moore, Maxey, Routin (2), Thibodeau, Burke, Cross. Errors—Ryan (2). Silverman. Two-base hits—Moore (2). Three-base hit—Maxey. Struck out—By Wallace, 6; by Williams, 4. Bases on balls—Off Wallace, 3; off Williams, 3. Left on bases—Washington and Lee, 6; William and Mary, 5. Stolen bases—Routin, 2; Thibodeau, Cross. Sacrifices—Thibodeau, Burke, Hanna, Wallace. Sacrifice fly—Richardson. Hit by pitched ball—By Sauerbrun (Williams). Double play—Routin to Cross to Wilson. Passed balls—Ferrell (W. and M.), 2; Earned runs—W. and L., 4; W. and M., 4. Umpire—Al Orth.

Baltimore Lacrosse Team Beats Md. Cubs

Friends School Lacrosse Twelve, of Baltimore, triumphed over University of Maryland stickwielders in a hard-fought contest at College Park yesterday afternoon, 10 to 8. It was the Old Liners' opening tilt of the season, and they showed considerable promise, especially in the second half.

The Baltimoreans have held the championship of the Maryland Interscholastic Athletic Association for the past two seasons.

Friends.	Position.	Maryland.
F. Christhelf	Goal	Ensor
Ryland	C. P.	Baker
Magruder	Point	Feldman
Cummins	F. D.	Zirkle
Harp	S. D.	Anderson
Martien	T. D.	Tinsley
Clapp	Center	Williams
D. Kelly	T. A.	Plau
Orth	S. A.	Fountain
Beyerle	F. A.	Venemann
J. Christhelf	O. H.	Grad
Handy	I. H.	Thorne
Friends		7 3—10
Maryland		1 7—8

Goals—(Friends) D. Kelly (7), Orth, J. Christhelf, Handy, (Maryland) Grad (4), Venemann (2), Plau (2). Substitutions—(Friends) Levi for Martien, Sadtler for Clapp, Dunham for D. Kelly, Ellis for Orth, Guth for J. Christhelf, (Maryland) Kelly for Ensor, Brandau for Tinsley. Referee—Crosthwaite. Time of halves—25 minutes.

THE DAILY LEGAL RECORD

FRIDAY, MAY 2, 1930.
COURT OF APPEALS.

No session. Arjourned from day to day. Assignment for Monday, May 5: (Published tomorrow.)

DISTRICT SUPREME COURT.

CIRCUIT COURT 1—Mr. Justice Frederick L. Siddons presiding; William W. Stickney, clerk.

No. 77869. Raymond J. Giesler vs. Co-Operative Restanrant Corporation; demurrer to declaration sustained. Attys., Jamieson & Ward—Simon, Koenigsberger, Young & Brez.

No. 77849. Helene Fliegelman vs. Washington Times Co.; motion to strike second count and motion to strike plea each granted; ten days to amend. Attys., L. H. David, A. H. David—Lambert & Yeatman.

No. 77511. G. G. Loehler vs. New Jersey Fidelity & Plate Glass Insurance Co.; motion to vacate judgment and for leave to plead granted upon terms. Attys., Alfred Cerceo—Foster Wood.

No. 77853. Caldwell S. Johnston vs. National Savings & Trust Co.; demurrer to declaration sustained with ten days to amend. Attys., W. A. Johnston, W. A. Coombe.

No. 77839. Frank A. O'Neil vs. William B. Phillips; demurrer to first declaration sustained with ten days to amend. Attys., C. W. Offutt, Ross H. Snyder—M. F. O'Donoghue.

No. 77535. Joseph L. Tepper vs. Jacob Dodd; motion for judgment overruled. Attys., D. L. Blanken, G. E. Edelin—L. J. Mather.

No. 77779. Catherine J. Perry vs. McCrory Corporation; demurrer to declaration overruled with ten days to amend. Attys., Lambert & Yeatman, G. D. Horning, Jr.—G. B. Craighill, Tebbs & Myers.

No. 77899. Maurice Freeman vs. Levine, Berman & Englander; motion to qu

STOCKS AGAIN LOSE IN HEADLONG STYLE

Sales Break 1930 Records; 2,000,000 Shares Are Sold in Last Hour.

CHRYSLER PROVES FIRM

New York, May 2 (A.P.).—Disregarding the favorable traffic signal of cheap money, the stock market steered today into a one-way street and came up precipitately at the bottom of the largest decline since early last December. Sales totaled 5,987,300 shares, the year's record total.

After moving irregularly during most of the day, the market was carried downward with exceptional rapidity in the final hour on an enormous volume of short selling and pool liquidation and the final prices disclosed net losses of 2 to 16 points, chiefly in the industrial, utility and specialty groups.

Sales in the last 50 minutes exceeded 2,000,000 shares as blocks of 5,000 to 20,000 shares of prominent stocks were unloaded. The late selling came suddenly and found the tape well abreast of the trading, but the ticker soon fell behind under the enormous volume of offerings.

Rail Index Rises Slightly.

The decline, as measured by the price index of 90 shares was 5.8 points, surpassing the drop of last Monday by nine-tenths of a point. The industrials tumbled 5.5 and the utilities 12.3, while the rails, which had borne the brunt of the bear attack in recent sessions, moved up slightly despite the fact that half a dozen stocks in the group went to new lows for the year.

The day's news was rather mixed. President Hoover's encouraging report on business prospects before the United States Chamber of Commerce and a lowering of money rates on this market were accompanied by a reduction in the prices of a few steel items by a United States Steel subsidiary and by another ease in commodities. The cut in the New York Federal Reserve Bank's rediscount rate did little but bring money into adjustment with the new figure, and failed to have the bullish stock market effect which previous reductions had had. Wall street was inclined to regard the new rate as an indication that money was going begging, and operators for the decline seized on this point to bolster their case.

Stocks were heavily sold during the morning, but the volume declined around noon and the list got mild support, only to meet the severe pressure of the last hour. U. S. Steel, after touching 180¼ on the rally, was shoved down to 174⅜, a new low for the movement. At the closing price of 176, it showed a net loss of 2 points. Allied Chemical, United Carbon and Columbian Carbon were whirled down 8 to 16 points. Oil and amusement stocks dropped 2 to 12, Standard Oil of New Jersey losing 4; Houston Oil, 12; Keith-Albee preferred, 9; Warner Bros.' Pictures, 4, and Shubert & Loew's, 3. Radio lost 7.

Recent Leaders Lose Heavily.

Eastman Kodak, American Can, General Electric, American & Foreign Power, Consolidated Gas, Electric Power & Light, Public Service of New Jersey, International Telephone, National Power & Light and Standard Gas & Electric fell 4 to 12.

Chrysler was firm despite the earnings statement showing first-quarter profit of 4 cents a share against $2 in the same period of 1929, for the unfavorable showing was about in line with estimates.

The foreign exchange list was mixed, featured by an advance in the French franc and a slight easing in sterling. Cotton closed steady, with small net declines. Wheat sagged fractionally, and corn lost about a cent.

CHICAGO GRAIN.

Chicago, May 2 (A.P.).—Unofficial monthly crop summaries indicating reduced yields and decreased acreage for the United States 1930 wheat harvest did much to steady wheat prices today. The effects of the jolt given to all grain markets yesterday by emergency measures relative to over-crowded storage facilities here were still apparent, though, and buyers showed lack of confidence. On the other hand, not much disposition was shown to press speculative selling and the day ended in virtually a draw as between bulls and bears.

Closing quotations on wheat were irregular, varying from ⅜c net decline to ⅛c advance, compared with yesterday's finish. Corn closed ¾ to 1⅛ cents down, oats ⅛c off to ⅛ to ¼c up, and provisions showing 10 to 40 cents gain.

Outstanding as features of the May unofficial crop reports were estimates pointing to 7,000,000 bushels less domestic winter wheat yield this season than was suggested by the Government's April forecast. This curtailment implied that the 1930 winter wheat production would be 35,000,000 bushels below last year's harvest. Moreover, today's private estimates foreshadowed 7.3 per cent decrease of United States spring wheat acreage and 4.8 per cent decrease in Canada. The general run of other news was also a little more favorable to friends of higher prices for wheat, notably advices from Liverpool saying traders there were uneasy over the fact that the Liverpool market is below a world parity.

Wheat bears in Chicago, nevertheless, made much of statements by a leading crop authority in his monthly survey that good rains lately in most sections of the winter wheat belt were of great benefit, and came in time to check a serious situation which was developing in the Southwest. There was also much notice taken of comment in another monthly crop report that crop prospects are above official reports for all territory from Texas to Nebraska inclusive but that May rainfall must be abundant if the satisfactory outlook is to be maintained. Under such circumstances, wheat prices held within relatively narrow limits today from start to finish.

Heavy liquidating sales continued in the corn market today, with much speculative selling also. Crowded storage facilities here were a bearish factor. Oats averaged higher, influenced by reduced estimates of stocks of oats on farms as compared with a year ago.

Provisions advanced, responsive to upturns in the value of hogs.

Closing indemnities: Wheat—May, 99¾, 1.02⅞; July, 1.01⅞@1.02, 1.04¾@1.04⅞; September, 1.05, 1.08⅜@1.08¾; December, 1.10¾, 1.13¼. Corn—May, 77⅝@77⅞, 79½; July, 79½, 81¼@81⅜; September, 80⅜@88¾, 82¾; December, 75⅜, 77¼.

Cash grain:

WHEAT—No. 5, hard, 85; No. 1, Northern spring, 1.00¾@1.01.

CORN—No. 2, mixed, 79¼@80½; No. 1, yellow, 80½@81.

OATS—No. 2, white, 41¾@42½; No. 3, white, 40¾@41½.

BARLEY—62@65.

RYE—No sales.

GRAIN AND PROVISIONS FUTURES.

	High.	Low.	Close.
Wheat—			
May	1.02⅛	1.01⅛	1.01⅝
July	1.04½	1.03⅜	1.03⅝
September	1.08¼	1.07½	1.07½
December	1.13	1.12	1.12⅛
Corn—			
May	80½	78⅛	78⅞
July	81⅞	80⅜	80⅜
September	83½	82	82¼
December	77¾	76¼	76⅜
Oats—			
May	41⅛	40½	40½
July	41	40½	40⅜
September	40⅞	40⅜	40⅜
December	43½	43⅛	43¼
Rye—			
May	58⅝	58	58¼
July	64	63¼	63½
September	68¾	67¾	68
December	73	72	72½
Lard—			
May	10.37	10.27	10.35
July	10.55	10.47	10.50
September	10.77	10.67	10.75
Bellies—			
May	.....	.....	14.00
July	13.77	13.62	13.77

BALTIMORE MARKETS.

Baltimore, May 3 (A.P.).—WHEAT—No. 2 red winter export, spot, 1.03¾; No. 2 red winter garlicky, domestic, spot and May, 110.

POTATOES—Old stock, Maine, 100 lb. sacks, Green Mountains, U. S. 1s, 3.15@3.25.

LIVE POULTRY—Chickens, old, heavy, 27@28; medium, 27@28; Leghorns and other light stock, 22@25.

Other articles unchanged.

COTTONSEED OIL MARKET.

New York, May 2 (A.P.).—COTTONSEED OIL—Prime crude, 7.37½@7.50; prime summer yellow, spot, 8.80; May closed 8.85; July, 9.04; September, 9.21; October, 9.22; December, 9.13.

NEW YORK STOCK EXCHANGE TRANSACTIONS OF YESTERDAY

Sales in hundreds.		High	Low	Last	Chg.	Bid
	A					
1	Abitibi Pow & Pap	33	33	33	— 1⅞	33
2	Abraham & Straus	54½	54	54	— 3	51
71	Adams Express (1.60)	31½	30¼	30¼	— 1¼	30¼
1	Adams Express pf (5)	89½	89½	89½	— ½	89½
1	Adams Millis (2)	29¼	29¼	29¼	— ¼	29
21	Advance Rumely	20	18½	18¾	— 1¼	18
1	Advance Rumely pf	36	36	36	— ½	33
5	Ahumada Lead	1	⅞	⅞	.....	⅞
78	Air Reduction (3)	142⅛	138⅝	138⅝	— 3⅝	138½
38	Air Way El App (2½)	32⅞	31¾	31¾	— 1¼	31¾
6	Ajax Rubber	2	1⅞	2	.....	1⅞
6	Alabama & Vicks (6) AS	116	116	116	— 3½	115½
10	Alaska Juneau	7	7	7	.....	6⅞
12	Albany P Wrap Pap	10¼	10	10	— ½	9½
392	Alleghany	27⅝	25⅛	25⅛	— 2⅛	25⅛
1	Alleghany pf (5½)	100	100	100	— ⅛	99½
7	Alleghany pf (4) ww	98½	98½	98½	.....	98½
4	Allegheny Steel (1.80)	60	60	60	— ⅜	50
59	Al Chem & Dye (6)	317	304½	304½	—16	304½
1	Al Chem & Dye pf (7)	123½	123½	123½	+ ¼	123⅛
86	Allis Chal Mfg (3)	63½	60⅝	60⅝	— 2⅝	60½
1	Alpha Port Cement (3)	31	31	31	— ½	31
2	Amal Leather	3½	3	3	— ¼	2½
47	Amerada (2)	27⅞	26	26¾	— ¾	26⅝
2	Am Agri Chem pf	29	29	29	— 2	29
1	Am Bank Note (2)	87¾	87¾	87¾	— 1¼	86
50	Am Bank Note pf (3) AS	62⅝	62⅝	62⅝	+ ⅛	62½
4	Am Bosch Magneto	39½	37	37⅞	— 1⅞	37⅞
2	Am Brake Shoe (2.40)	46½	46⅜	46⅜	.....	46⅝
10	Am Br Shoe Fdy pf (7) AS	123	123	123	+ ¼	122¾
54	Am Brown Bov El	18⅝	17	17	— 1¾	17
100	Am Brown Bov pf (7) AS	74¼	73	74	— ¼	73¾
498	Am Can (4)	142⅝	136¼	136½	— 4⅝	136½
1	Am Can pf (7)	145¼	145¼	145¼	.....	143¾
19	Am Car & Fdy (6)	54	52¼	52¼	— 2¼	52
2	Am Car & Fdy pf (7)	105¼	105	105	.....	104½
11	Am Chain Co (3)	62	59	59	— 4	55
2	Am Chain pf (7)	99⅛	99	99	.....	99
18	Am Chicle (2¼b)	44½	43⅝	44	— 1⅛	.....
4	Am Coml Alcohol (1.60)	20	19½	19½	— ½	19½
5	Am Encaus Til (2)	25⅝	25⅛	25⅝	— ⅜	25
7	Am European	52¾	52	52	— 1½	51
491	Am & For Power	89	80⅛	80½	— 8¼	81¾
10	Am & For Pow 2d 7% pf	98½	98	98	— 1	98
1	Am Hawaiian S S (2)	25¼	25¼	25¼	— ⅜	25
4	Am Home Prod (4.20)	63	62	62	— ⅛	61
11	Am Ice (3)	37⅛	36¾	37⅛	+ ⅛	37
125	Am Internat (2)	46¾	41½	41½	— 5⅛	41½
3	Am-La France & Foam	2⅝	2⅝	2⅝	— ⅛	2½
71	Am Loco (8)	70⅛	69	69	— 1⅛	68⅛
4	Am Loco pf (7)	105	105	105	.....	105
27	Am Mach & Fdy (7)	280¾	275	277	+ 2	274
24	Am Metal (3)	43	41⅛	43	+ 1⅞	41⅜
2	Am Metal 6% pf (6)	112	112	112	.....	111¼
180	Am Natural Gas pf (7) AS	90	90	90	— ½	90
48	Am Piano	1⅛	1	1	.....	1
20	Am Piano pf AS	4½	4½	4½	— 2½	2
98	Am Pow & Lgt (1a)	106¼	100⅛	100⅛	— 9⅞	100
2	Am Pow & Lgt 6% pf (6)	104½	103½	103½	— 1⅛	103½
4	Am P & L pf A stp (5)	87	86¾	87	— ¼	87
149	Am Rad Stand San (1½)	33⅞	33	33¼	— ⅝	33
11	Am Republics	29½	25¼	25¼	— 4¾	25
194	Am Rolling Mill (2)	76½	73½	73½	— 2½	73½
37	Am Roll Mill rts	½	⅜	½	+ ⅛	⅜
3	Am Safety Raz (5)	67⅛	65½	65½	— ⅛	65½
1	Am Seating (2)	18½	18½	18½	— 1	16½
23	Am Ship & Com	2⅛	2	2⅛	+ ⅛	2
42	Am Smelt & Ref (4)	70½	68⅛	68⅛	— ¾	68⅛
1	Am Smelt pf (7) XD	139	139	139	+ 1	139
1	Am Snuff (3)	41½	41½	41½	+ ⅜	41
17	Am Solv & Chem	15⅞	15	15¾	+ ⅝	15¼
5	Am Steel Fdrs (3)	44½	43	43½	— 1½	43½
50	Am Steel Fdrs pf (7) AS	113⅞	113¼	113⅞	+ ⅞	113¼
2	Am Stores (2)	50½	50	50	— 1	50
2	Am Sugar Ref (5)	61½	61½	61½	— ⅛	61
1	Am Sugar pf (7)	109⅛	109⅛	109⅛	— ⅜	109
4	Am Sumatra Tob	12½	12½	12½	+ ¼	12½
267	Am Tel & Tel (9)	250	146	246	— 2⅜	246
683	Am Tel & Tel rts	21¼	20¾	20¾	— ¼	20¾
48	Am Tob (8)	251½	245	248	+ 2	244
193	Am Tob B (8)	254¼	244	245	+ 3	245
7	Am Type Fdrs (8)	131½	130	130	— 4¾	127¾
20	Am Type Fdrs pf (7) AS	113	113	113	.....	113
127	Am Water Wks (1)	114½	111	111	— 1½	111
9	Am Woolen	13¼	13¼	13¼	— ⅜	13⅛
4	Am Woolen pf	35⅜	35½	35½	— ½	35
4	Am Wtg Paper ctf	7⅛	7	7	— ½	7
5	Am Wtg Pap pf (4)	40⅝	39	39	— 3	39
7	Am Zinc Ld & Sm	10⅝	10	10⅛	+ ⅛	9½
14	Am Zinc L & Sm pf (6)	70	67⅜	70	+ 3	63½
299	Anaconda Cop (7)	60½	58⅝	59	— ⅝	59
6	Anaconda W & C (3)	38¼	38	38	.....	37½
8	Anchor Cap (2.40)	48¼	46⅝	46⅝	— ⅜	46½
3	Andes Copper Min (3)	27½	27⅛	27⅛	— ⅛	27¼
2	Archer-Dan Mid (2)	23¾	23⅝	23⅝	— ⅛	23½
21	Armour of Ill A	6⅛	6⅛	6⅛	— ⅛	6
25	Armour of Ill B	3¼	3	3⅛	— ⅛	3⅛
3	Armour of Ill pf (7)	58	57⅞	57⅞	— ⅝	57½
2	Arnold Const	10¼	10¼	10¼	— ⅛	10¼
1	Art Metal Cons (2)	27	27	27	.....	27
3	Asso Apparel Ind (4)	36	35¾	35¾	— ¾	35
8	Asso Dry Goods (2½)	44⅝	42⅞	42⅞	— 1⅛	42½
1	Asso Dry G 1st pf (6)	93	93	93	— 2	93
32	Atchison T & S F (10) XD	219	216	218¼	— ¼	216⅛
4	Atchison pf (5)	105⅛	105⅛	105⅛	.....	105⅛
3	Atl Coast Line (10b)	165	163	165	+ 3	163¼
12	Atl Gulf & W I	63	62	62	— 1⅛	61¼
156	Atlantic Ref (2b)	43⅞	41½	41½	— 2	41½
3	Atlas Powder (4)	86	85	85	— 6⅛	85
3	Atlas Stores (1a)	35	34½	34½	— ⅛	34¾
53	Auburn Auto (4a)	226	218⅛	218⅛	— 3⅛	218
4	Austin Nichols	3⅞	3¾	3¾	— ⅛	3⅝
19	Auto Strop Raz A (3)	57⅞	55¼	57⅝	+ ¾	56½
112	Aviation Corp	8¾	8	8	— ½	8
	B					
38	Baldwin Loco (1¾)	28⅛	27½	27½	— ⅞	27¼
60	Baldwin Loco pf (7) AS	113½	112⅛	112½	— ¼	109
24	Balt & Ohio (7)	113⅞	111¼	112	— ⅞	112
1	Bangor & Aroos (3½)	75¼	74	74	— 2	74
20	Bangor & Aroos pf (7) AS	111⅜	111	111	.....	111
115	Barnsdall A (2)	28½	27	27	— 2	27
30	Bayuk 1st pf (7) AS	98	97⅞	97⅞	— ⅛	97
13	Beacon Oil	18⅛	18	18	— 1	17
3	Beech-Nut Pack (3)	63	61	61	— ¼	59¼
1	Belding Hemingway	5⅜	5⅜	5⅜	+ ¼	5¼
1	Belg N Ry ptc pf (5.49)	84	84	84	— ¼	83⅞
123	Bendix Aviation (2)	43½	40⅞	40⅞	— 2¼	40⅞
28	Best & Co (2)	50	46⅛	46⅛	— 3⅜	46
22	Bethlehem Steel (6)	97⅝	94½	94⅝	— 3⅛	94½
4	Beth Steel 7% pf (7)	130½	129⅝	130⅛	+ ⅜	130⅛
9	Blaw Knox Co (1½)	38⅛	38	38	— ⅝	37½
1	Bohn Alum (3)	52	52	52	— 1½	51
141	Borden (3)	82	78	78¾	— 1⅞	78¾
23	Borg-Warner (4)	40	38½	38½	— 1⅝	38½
176	Briggs Mfg	21	19¾	19¾	— ⅝	19¾
1	Brit Emp Steel	2½	2½	2½	.....	2⅛
20	Br Emp St 1st pf	35	35	35	+ ½	33¼
7	Brockway Motor	18¼	17¾	17¾	— ¼	17⅝
6	Bklyn-Manh Trans (4)	70⅛	67⅝	67¾	— 1⅝	67⅝
1	Brooklyn & Qu Tr	12	12	12	.....	12
5	Brooklyn Union Gas (5)	159⅝	158	158	.....	150
1	Brown Shoe (3)	41	41	41	.....	40½
4	Brunswick Balke	19⅛	19	19	— ⅜	19
2	Bruns Term & Ry	27	26	26⅛	— ⅛	26¼
7	Bucyrus-Erie (1)	26¼	25⅞	26	— ⅛	25⅞
7	Bucyrus-Erie cvt pf (2½)	41⅛	41¼	41¼	— ⅛	40½
25	Budd Mfg (1)	12⅞	12⅛	12¼	— ⅛	12¼
10	Budd Wheel (1)	13¼	12⅝	12½	— ½	12⅛
55	Bullard Co (1.60)	55	51⅝	51⅝	— 3⅛	51½
16	Bulova Watch (3)	36⅛	34	36	.....	35⅞
1	Burns Bros A (8)	103	101	101	— 2	99⅞
6	Burns Bros B	21	20	20	— 2¼	20
35	Burroughs Ad Mach (1)	43⅛	40¾	40¾	— 1¼	40⅞
2	Bush Term (2½)	42	41¼	41¼	— ¾	41
50	Bush Term 7% deb (7) AS	107	107	107	— 1	106
1	Butte Cop & Zinc	3¼	3⅛	3⅛	+ ⅛	3⅛
3	Butte & Sup Min	2¾	2¾	2¾	.....	2¾
10	Butterick	25	24	24	— 1	22½
208	Byers Co	103	96¼	96¼	— 7⅝	96
	C					
5	Calif Pack (4)	71½	71⅛	71½	.....	71
13	Callahan Zinc Lead	1¼	1¼	1¼	.....	1¼
2	Calumet & Arizona (6)	65	64½	65	.....	64
38	Calumet & Hecla (4)	19⅛	18	19	+ ⅞	18¼
10	Campbell Wyant (2)	24½	24	24	— ¼	23½
19	Canada Dry G Ale (5)	65	63⅜	63½	+ ⅜	63
15	Canadian Pac (10)	199¾	198	198	— 1¾	198
30	Caro Cl & O stp (5) AS	101	101	101	+ 1	100
125	Case (J I) (6)	336½	311	315	—12	315
48	Caterpillar Trac (3¼b)	76¾	75½	75½	— 1½	75½
3	Cavanagh Dobbs	9	9	9	— ½	8¾
59	Celotex Co (3)	45⅛	41½	41½	— 1½	41½
1	Century Rib Mills	5½	5½	5½	+ ½	5⅛
19	Cerro de Pasco (6)	55	54	54¾	+ 1⅜	53½
1	Certain-teed	11¼	11¼	11¼	+ ¼	10½
113	Checker Cab (4.20)	47¼	43½	44⅞	— 1⅞	43⅞
21	Chesapeake & Ohio (10)	211½	209½	209½	— 2	210
9	Chesapeake Corp (3)	66	66	66	— 3½	66
2	Chicago & Alton	7¼	7	7	— ¼	7
2	Chicago & Alton pf	7¼	7¼	7¼	.....	7
2	Chicago & E Ill pf	42½	42½	42½	— 1	42
83	Chicago Great Western	14¼	13½	13½	— ½	13½
15	Chicago Great West pf	44¾	43	43½	+ ⅜	43⅜
58	Chi, Mil, St P & Pac	21½	20⅝	21	— ⅛	20¼
141	Chi, Mil, St P & Pac, pf	34½	31¾	31¾	— 2¾	31¼
26	Chic & Nor West (5)	81	80	80¼	+ ⅛	80¼
1	Chic & N West, pf (7)	136¼	136¼	136¼	— 1¾	135
6	Chic Pneu Tool	24¾	23⅝	23⅝	— ⅛	23⅝
6	Chic, Rk Is & Pac (7)	110½	109	110½	+ 1¼	110
50	Chic, Rk Is rts	1¼	1⅛	1⅛	— ⅛	1⅛
1	C, R I & P 6% pf (6)	103¼	103¼	103¼	.....	103
3	C, R I & P 7% pf (7)	108⅛	108	108⅛	+ ⅛	107
1	Chickasha Cot Oil (3)	25⅝	25½	25½	— 1½	25½
38	Childs Co (2.40)	64½	60⅛	60⅛	— 4	60⅛
287	Chrysler (3)	35⅝	34½	34¾	— ½	34⅝
2	City Ice & Fuel (3.60a)	43½	43⅛	43⅛	— ⅞	42½
95	City Stores (½)	12⅛	11	11	— 1	11
2	Clark Equip (3)	40	39½	39½	— 1	39
2	Cluett Peabody (5)	46	46	46	— 4	46
10	Cluett Peabody pf (7) AS	100¼	100¼	100¼	— 1⅜	100
34	Coca Cola (6)	180⅞	176⅜	176⅞	— ⅝	176½
24	Colgate-Palmolive (2½)	64⅞	63	63	— 1⅛	63½
2	Colgate-Palmolive, pf	100	100	100	+ 1	99
17	Collins & Aikman	27¼	26	26	— 1½	25¼
28	Colorado Fuel & Ir (2)	59¾	56	56	— 4⅜	.....
40	Col & So 1st pf AS	76	76	76	.....	76
607	Colum Gas & El (2)	80¼	75	75¾	— 4¼	75½
3	Col Gas & El pf A (6)	109¼	109¼	109¼	.....	108¼
939	Columbia Grapho (.87)	32⅝	29	29	— 3½	29
75	Columbia Carbon (6b)	158½	147¼	147¼	— 8¾	147
33	Commercial Credit (2)	34¼	32⅝	34¼	+ 1½	33⅛
7	Com Credit, A (3)	42	41¼	41⅜	— ⅛	41¼
22	Com Invest Trust (1.60a)	44½	42¾	43⅛	— 1⅞	43
18	Com Inv Trust war	17	17	17	.....	16¼
40	Com Inv Tr 7% pf (7) AS	105	105	105	— 2	105
340	Commercial Solv (1a)	31⅝	29	29⅛	— 2¼	29
520	Com'wlth South (.60)	18¼	17⅛	17⅛	— ¾	17⅛
15	Com'wlth Sou, pf (6)	103½	103¼	103½	— ⅛	103¼
98	Congoleum Nairn	16¾	15⅛	15⅛	— 1½	15⅛
4	Congress Cigar (5¼b)	43	42	42	+ ⅞	41
1	Consol Cigar (7)	45½	45½	45½	— 1	45
10	Consol Cig, pf (7) AS	90	90	90	— ½	90
150	Con Cig 6½% pf (6½) AS	76	75	75	— 1	74½
21	Cons Film Ind (2)	24	23¼	23⅛	— ½	23
12	Cons Film Ind. pf (2)	24⅜	23¼	23⅜	— ⅛	23
1139	Consol Gas (4)	128⅛	122½	123	— 3⅞	123
15	Consol Gas, pf (5)	102⅞	102½	102⅞	+ ⅛	102¾
2	Cons R R, Cuba, pf (6)	58	58	58	— 2	58
5	Consol Textile	1⅜	1⅜	1⅜	.....	1⅜
7	Container A (1.20)	16½	16⅜	16⅜	— ⅜	16⅜
1	Container B	6⅛	6⅛	6⅛	— ⅛	6⅛
24	Cont Baking A	32⅛	30½	30½	— 1½	30
52	Cont Bak B	5⅜	4¾	4¾	— ⅛	4¾
3	Cont Baking pf (8)	83	82⅞	82⅞	+ ⅛	82⅞
48	Continental Can (2½)	66⅛	64½	65	— ⅛	64¾
187	Cont Diam Fiber (3)	29⅞	28	28⅛	— 2⅛	28⅛
25	Continental Ins (2.40)	68⅝	66	66	— ½	66
10	Continen Mot	6	5⅞	5⅞	— ⅛	5⅞
248	Contin Oil of Del	27¾	26	26	— 2	26
26	Contin Shares (1)	32¾	31⅞	31⅞	— 1⅛	31⅞
126	Corn Products (3)	102⅝	98	98	— 5	98
47	Coty (2a)	29⅞	28⅞	28⅞	— ⅜	28¾
2	Cream of Wheat (2)	32	32	32	— ¾	31½
3	Crex Carpet	17⅞	17⅞	17⅞	— ⅛	17⅞
12	Crosley Radio (1)	17	15⅞	15⅞	— 2⅛	15¾
6	Crown Zellerbach (1)	16⅛	15⅝	16⅛	+ ¼	15½
6	Crucible Steel (5)	83⅛	81	83⅛	.....	78
160	Crucible Stl pf (7) AS	115⅜	115	115⅜	+ ⅛	115
17	Cuba Co	15¼	15	15⅛	+ ⅛	15⅛
90	Cuban Am Sug pf AS	50	49	50	.....	50
4	Cudahy Pack (4)	43	42⅞	43	.....	42½
1	Curtis Pub (6½b)	123½	123½	123½	— ¼	123¼
8	Curtis Pub pf (7)	118⅞	118⅛	118⅞	— ⅛	118½
29234	Curtiss Wright AS	12¾	12	12	— ⅞	12
25	Curtiss Wright A	16⅜	16⅛	16½	— ¼	16¼
7	Cutler Hammer (3½)	76	73¼	73¼	— 1⅜	73
	D					
44	Davison Chemical	35	33⅜	33⅜	— 2⅜	33½
270	Deere pf (7) AS	125½	125	125½	+ 1½	125½
22	Delaware & Hud (9)	173	168⅜	171⅜	+ 1⅜	170
25	Del, Lack & West (6)	125¾	123	125¾	+ 2	123½
8	Detroit Edison (8)	236	235	235	— 5	235
6	Devoe & Ray A (2.40)	40⅜	39	39	— 2	38½
30	Devoe & Ray pf (7) AS	112	112	112	— ¼	112
8	Diamond Match (8)	216¼	211	211	— 4¾	211
3	Dome Mines (1)	8¾	8¼	8¼	.....	8¼
3	Dominion Stores (1.20a)	24½	24	24	— 1	23⅞
129	Drug Inc (4)	83½	79⅛	79⅛	— 4⅞	79
7	Dunhill Inter (4a)	33	31	32½	— 2½	31⅞
61	Du Pont de Nem (4)	131¾	128⅝	130	— ½	129½
7	Du Pont de N deb (6)	120	119¾	119¾	+ ½	119¾
	E					
219	Eastman Kodak (8b)	243	230⅜	230⅜	—12⅛	230¼
19	Eaton Axle & Spr (3)	28⅞	27⅛	28	— ¾	28
76	Elec Auto Lite (6)	98	92⅝	93⅞	+ 1¼	93
15	Electric Boat	6½	6½	6½	.....	6½
1271	El Pow & Lgt (1)	93⅛	79	79	—13½	79
5	Elec Stor Batt (5)	73¼	72	72	— 1⅛	71¾
2	Endicott John pf (7)	112	112	112	.....	111½
10	Engineers Pub Ser (1a)	52	61¼	61½	+ ¼	60½
4	Engin P S 5% pf (5)	103	102½	102½	.....	100½
5	Engin P S 5½% pf (5½)	100½	100⅜	100⅜	..... ⅜	100¼
3	Equit Off Bldg (2½)	47	46½	47	.....	46⅞
72	Erie R R	48½	47⅛	47⅛	— ⅞	47
4	Erie 1st pf (4)	62	61½	61½	— ½	60½
9	Eureka Vac Clean (4)	25⅛	24⅝	24¾	+ ¾	24
2	Evans Auto Load (2½)	17½	17	17	— ¼	16¼
	F					
10	Fairbanks Co pf AS	17	17	17	+ ⅜	16⅜
1	Fairbanks Morse (3)	45	45	45	— 1	44½
3	Fashion Park As	16¼	15½	15½	— 1	15
2	Federal Motor (.80)	10¾	10¾	10¾	.....	10½
11	Federal Wat Ser (2.40k)	38⅞	38	38	+ ¼	38
4	Federal Dept St	32½	32¼	32¼	— 1	32
4	Fidel P Fire Ins (2.60)	80	78	78	.....	77
8	Firestone T & R (1.60)	24	22¾	23⅛	— ¼	23
2	Firestone T & R pf (6)	81	80¾	80¾	— ⅜	80¾
4	First Nat Stores (2½)	54½	53⅛	53⅛	— 1⅞	53
9	Fisk Rubber	3⅞	3¾	3¾	.....	3¾
10	Fisk Rub 1st pf AS	14¼	14¼	14¼	+ ¾	13¾
10	Fisk R 1st pf cvt AS	13½	13½	13½	— 1¼	15
10	Follansbee (3)	39¾	39	39	— 1	38
160	Foster Wheeler (2)	95	89½	89⅛	— 4⅞	89
9	Foundation	21½	18¾	18¾	— 2⅞	18¼
3	Fourth Nat'l Investors	44	43¾	43¾	— ¾	43¾
1410	Fox Film A	55⅛	51½	51⅝	— ⅝	51⅝
100	Freeport Texas (4)	50½	47½	47½	— 2¾	47
	G					
2	Gabriel Snub A	8½	8⅛	8⅛	— ⅞	8
3	Gardner Motor	4⅞	4½	4⅞	— ⅜	4½
7	Gen Am Invest	14¼	14⅛	14⅛	— ⅜	14⅛
2	Gen Am Invest pf (6)	104	102	102	— 3	100
86	Gen Am Tank (4a)	107⅞	106	107	— ½	106¾
57	Gen Asphalt (4)	59	56⅛	56⅛	— 2⅝	56
72	General Bronze (2)	33	31⅛	31⅛	— 1⅜	31⅛
3	General Cable	23⅝	23½	23⅝	— ⅜	23½
6	General Cable A (4)	58	58	58	— ⅜	57½
2	General Cable pf (7)	105	104½	104½	.....	102
5	General Cigar (4)	54½	53¾	53¾	— ¾	50¼
2356	General Elec (1.60)	85⅝	79⅛	80¼	— 4¼	80¼
1	Gen Elec spl (.60)	11⅝	11⅝	11⅝	— ⅛	11⅝
329	General Foods (3)	60	57½	58	— 2	57½
124	Gen Gas & El A (2b)	15¾	15¼	15¼	— ⅜	15¼
6	Gen Gas cv pf (6)	96	94	94	— 1	94
1	Gen Gas B	25	25	25	.....	.....
14	Gen Ital Edison (2.66)	41¼	41	41	— ¾	41
7	General Mills (3)	48¼	48	48	— ⅞	48
744	General Motors (3.30b)	47¼	45⅝	45¾	— 1	45¾
1	Gen Motors 6% pf deb (6)	115¼	115¼	115¼	+ 5¼	115
48	Gen Motors 7% pf (7)	129½	127½	128½	+ 2⅛	128½
1	Gen Outdoor Adv A (4)	35⅛	35⅛	35⅛	+ ⅛	35
8	Gen Outdoor Adv (2)	15⅝	15⅛	15⅛	+ ¾	15⅛
34	Gen Pub Ser (6J)	46	41⅛	41⅛	— 4⅜	41
39	Gen Railway Sig (5)	91¼	88⅜	88⅜	— 1⅝	88¼
25	Gen Real & Util	15⅞	15¼	15½	.....	15¼
32	Gen Refractories (4¼b)	84	81	81⅛	— 3⅝	81
1179	Gen Theater Equip	48½	48	48⅛	— ⅜	48
146	Gillette Safety Razor (5)	87	84	85⅜	— ⅜	84½
4	Gimbel Bros	17⅜	16⅝	16⅝	— ⅝	16½
3	Gimbel pf (7)	80	79½	80	+ 1	80
51	Glidden Co (2a)	28⅝	27⅝	27⅝	— 1½	27⅝
10	Glidden pr pf (7) AS	102	102	102	.....	100¼
23	Gobel Adolph	16⅝	15⅝	15⅝	— ¾	15¾
214	Gold Dust (2½)	45½	43⅛	43⅛	— 1⅜	43
31	Goodrich (B F) (4)	41¼	39⅛	39½	— ½	39¼
61	Goodyear T & R (5)	79⅞	71	77	— 1½	77
4	Goodyear T 1st pf (7)	101¼	101	101¼	— ¼	101
11	Gotham Silk Hose (2½)	19½	18⅞	18⅞	— 1	18½
3	Gould Coupler A	13⅞	13	13	.....	12¾
11	Graham Paige Motors	9⅞	9½	9½	— ¼	9½
3	Graham Paige ctfs	8⅝	8½	8½	— ¼	8
16	Granby Con Mining (8)	33	31	31¼	— ¾	31¼
1	Grand Silver Stores (1)	42	42	42	.....	41½
13	Grand Union	17⅛	16½	16⅞	+ ⅛	16½
5	Grand Union pf (3)	41	40⅝	41	.....	41
15	Grant (W T) (1)	36⅜	35	36⅜	+ 1	34
27	Gt Nor Ry pf (5)	89⅞	89⅛	89⅛	— ¼	88
9	Gt Nor Ry pf ctfs (5)	85⅛	85	85⅛	+ ¼	85⅛
14	Gt Nor Iron Ore ctfs (3¼b)	20¾	20½	20½	— ¼	20½
13	Gt West Sugar (2.80)	30⅜	29⅜	29⅜	— ¾	29¾
190	Gt West Sugar pf (7) AS	117½	117	117½	.....	117½
341	Grigsby Grunow	23⅞	21⅞	21⅞	— 2⅜	21⅞
11	Gulf Mobil & Nor	33⅝	32⅛	32⅛	— ½	31¼
10	Gulf States St pf (7) AS	105¼	105¼	105¼	— 3¾	106
	H					
90	Hack Water (1½) AS	28	27¾	28	.....	27¾
99	Hahn Dept Stores	21	19	19⅝	— 1¼	19½
5	Hahn Dept St pf (6½)	85	84⅞	84⅞	— ⅜	84⅝
1	Hall Printing (2)	26	26	26	— ¼	26
10	Hanna Co 1st pf (7) AS	129	129	129	+ 1	129
7	Harbison Walker (2¼b)	65½	63	63	— 1¾	62⅝
4	Hartman B (1.20)	16½	15½	16½	.....	16¼
20	Hayes Body	13½	12⅝	12⅝	— 1¼	12¾
40	Helme (G W) pf (7) AS	135	135	135	.....	135
3	Hercules Motor (1.80)	27½	27½	27½	.....	27
1	Hercules Powder (3)	80	80	80	.....	76
10	Hercules Pow pf (7) AS	119¾	119¾	119¾	+ 2¾	119¼
64	Hershey Choc (5)	101¾	98½	98½	— 3¼	98½
5	Hershey cvt pf (5b)	101	99¾	99¾	— 2¼	99¼
3	Hershey pr pf (6)	106½	106½	106½	+ ½	106½
4	Holland Furnace (2½)	34¾	34½	34½	+ ⅛	34¾
3	Hollander	9¾	9½	9¾	+ ¼	9½
34	Houdaille-Hersh B (2)	20¾	20¼	20¼	— ½	20¼
2	Household Fin pf (3.12½b)	54¾	54½	54¾	+ ½	54
168	Houston Oil	104½	92	92	—12	90
23	Howe Sound Co (4)	31	30⅛	31	+ ½	30½
5	Hudson & Manhat (3½)	49⅝	48⅞	49⅝	— 1⅛	48⅞
360	Hudson Mot Car (5)	46	45⅛	45¼	— ⅜	45⅛
20	Hupp Motor Car (2)	20	19¼	20	+ ½	19½
	I					
3	Illinois Cent (7)	129	128	129	— 1	128
69	Independent O & G (2)	26¾	25⅛	25⅛	— 1¼	25¼
39	Indian Motorcycle	9¼	8⅞	8⅞	— ⅞	8½
169	Indian Refining	21	19	19	— 1⅞	19
67	Indian Ref ctfs	19⅝	18	18	— 1⅜	18
11	Ingersoll Rand (4)	211	203¾	211	+ 1	205
32	Inspiration Cop (4)	19½	17⅛	19⅜	+ 1⅜	18½
4	Insuranshares (.45)	16¼	16	16¼	— ⅛	16⅛
205	Interboro Rap Tr	34⅝	31	31	— 1¼	30
1	Interboro Rap Tran ctfs	31	31	31	— 4¼	.....
21	Interlake Iron (1)	25½	25	25	.....	24¾
1	Int Agri pr pf (7)	63	63	63	.....	62
12	Int Bus Mach (6a)	182	180	180	— 2¼	176
18	Internat Carriers Ltd	15	14¾	15	+ ⅛	14¾
8	Int Cement (4)	69	68⅞	69	+ 1½	68
79	Int Combust Eng	10¾	10	10	— ¼	10
167	Int Harvester (2½)	107⅞	103	104	— 3	103
29	Int Harvester pf (7)	144½	143⅝	144½	+ 1	143½
101	Int Hydro Elec A (2k)	48½	46	47	— 1½	46¼
29	Int Match ptc pf (4)	85½	82½	82½	— 3	82
36	Int Mer Mar ctfs (1)	26⅝	26	26	— ¾	25¾
557	Int Nick Can (1)	34¼	31¼	31½	— 2¾	31¼
5	Int Pap & Pow B	19	19	19	— ¾	18½
5	Int Pap & Pow C	15	14¼	15	— ½	14½
20	Int Print Ink pf (6) AS	99⅝	99⅝	99⅝	+ 1⅛	99⅝
90	Int Ry C Am ctfs AS	25	25	25	— ⅜	25
2870	Int Salt (6) AS	103½	97	102	+ 4	101
2	Inter Shoe (3)	57½	57½	57½	.....	57
1342	Int Tel & Tel (2)	71⅝	65	65	— 6⅜	65
10	Interstate Dept St (2)	28	27⅛	27¼	— ¼	27½
6	Investors Equity (2)	22	21¼	21½	— ½	21
5	Island Creek Coal (4)	38½	37	37	— 1½	37
	J					
15	Jewel Tea (4b)	61	59	59	.....	59
209	Johns Manville (3)	109¼	100¼	103	— 5⅜	102
300	Johns Manville pf (7) AS	120⅛	120	120	— ⅛	120
90	Jones & Laugh Stl pf (7) AS	122	122	122	— ¾	121
33	Jordan Motor Car	3¼	3	3	— ⅛	2¾
	K					
1	Kans City Sou Ry (5)	74	74	74	— 1	73
1	Kans City Sou pf (4)	67½	67⅛	67½	— 1⅜	67¼
1	Karstadt Rudolf (1.02)	13¼	13¼	13¼	+ ¼	13¼
21	Kayser (J) (4)	31¾	30¼	30¼	— ¼	30¼
1	Keith Albee Orph pf (7)	133	133	133	— 9	125
6	Kelly Springfield	5	4½	4½	— ⅛	4½
19	Kelsey Hayes Wheel (2)	32½	31¾	32	— 1	32
437	Kelvinator	24½	22	22	— 1¾	22
396	Kennecott Cop (5)	45½	43¾	44	— ⅞	44
2	Kimberly Clark (2½)	55	55	55	.....	55
4	Kinney (G R) (1)	40	39¾	40	.....	39⅝
40	Kinney pf (8) AS	94½	93¾	94½	+ 2⅜	92
49	Kolster Radio	6	5½	5⅞	— ⅛	5¾
2	Kraft Phen Cheese pf (6½)	109⅝	109⅝	109⅝	+ ⅛	109⅝
2	Kraft Phen Cheese pf (1½)	51¾	51	51	— ⅝	50½
12	Kresge (S S) (1.60)	31⅛	31	31	— ⅛	31
412	Kreuger & Toll (1.30)	33¼	32½	33⅛	+ ⅛	33
220	Kroger Grocery (1a)	34⅜	31⅝	32¼	— ⅛	32
	L					
6	Lago Oil & Trans	24½	24¼	24½	— ⅜	24
43	Lambert (8)	102	100½	100¾	— ¼	100½
6	Lee Rubber & Tire	7¾	7⅜	7⅜	— ¼	7⅜
1	Lehigh Port Cem (2½)	39	39	39	— ⅞	38
1	Lehigh Val R R (3½)	74	74	74	.....	74
2	Lehigh Val Coal	12⅞	12⅞	12⅞	— ⅛	12¾
36	Lehman Corp	87⅞	87	87	— 1¼	87
9	Lehn & Fink Prod (3)	31⅛	30½	30½	— ½	30⅛
5	Libbey Owens Gl (1)	26¼	26	26	— ¼	25
3	Ligg & Myers Tob (4)	106	105	106	— 2½	.....
151	Ligg & Myers T, B (4)	108½	103¼	103¼	— 4¼	103¼
1	Lima Locomotive	36	36	36	— 1	36
2	Link Belt (2.60)	41⅞	41	41	.....	40
42	Liquid Carb (4)	69¼	65½	65½	— 2½	65
403	Loew's, Inc (3)	91⅜	87¾	88	— 3½	88
9	Loew's, Inc, pf (6½)	109⅞	109	109⅜	+ ½	109
3	Loew's pf xw (6½)	93⅝	93	93	.....	90⅝
45	Loft, Inc	5¾	5¼	5¼	— ¼	5⅛
7	Loose Wiles Bis (2.70b)	63½	62½	62½	+ ⅛	61½
20	Loose W Bis 1st pf (7) AS	122	122	122	.....	122
267	Lorillard (P)	25	23	23⅛	— ⅞	23
2	Lorillard, pf (7)	99	97½	99	+ ⅞	97¼
12	Louisiana Oil Ref	10⅝	10	10⅝	— ¼	10⅛
104	Louis Gas & El, A (1¾)	46¼	44	44	— 2⅛	44
11	Ludlum Steel (2)	33½	33	33	— 1	33
15	Ludlum Steel rts	½	½	½	.....	½
	M					
25	Mack Trucks (6)	75	73⅝	73⅝	— 1½	73½
22	Macy (R H) (2)	135	131½	131½	— 4	130
2	Madison Sq Gar (1½)	11½	11¼	11½	.....	11½
13	Magma Cop (5)	33⅞	33⅛	33⅞	+ ¾	33
3	Mallinson	8¼	8	8	— ⅛	8
20	Manati Sugar, pf AS	18¼	18¼	18¼	— 1⅛	17¾
7	Manh Elev mod gtd (5)	34⅛	32½	33	.....	32½
8	Maracaibo Oil Exp	8¼	6¼	6¼	— 2¼	6
1	Marlin Rockwell (2½b)	45	45	45	— 2	45
17	Marmon Motor (2)	24	23¼	23¼	.....	23⅛
15	Marshall Field	45	44¾	45	— ⅛	44¾
1	Martin Parry	4	4	4	.....	4
51	Mathieson Alkali (2)	45⅞	44	44⅛	— 1⅜	43⅝
37	May Dept Stores (2a)	55	53¼	54	.....	54
9	Maytag (1½)	17⅞	17⅝	17⅝	.....	17⅝
40	McCrory Stores (2) AS	64½	63	64½	+ 1½	63
1	McGraw Hill Pub (2)	41	41	41	— ½	40½
76	McKeesport Tin (4)	82⅞	79	79	— 2⅜	78½
9	McKesson & Rob (2)	30	29	29	— 1¼	28½
6	McKesson & Rob, pf (3½)	42¼	42¼	42¼	— ¼	42
6	McLellan Stores	15¼	15	15	— ½	14½
8	Melville Shoe (2)	38½	37½	37½	— 3	37
7	Mengel (2)	18½	17½	18½	+ ⅜	17½
30	Mengel pf (7) AS	90	90	90	— 1½	90
415	Mexican Seab Oil	33⅜	29½	30	— 3⅛	29¾
33	Miami Copper (4)	20¼	19	19	— ¾	19
3	Michigan Steel (2½a)	62	61⅞	62	— 2⅞	60½
53	Mid-Contin Pet (2)	30½	29¾	29¾	— 1¼	29¾
16	Mid State Oil ctf	1⅞	1¾	1¾	— ⅛	1¾
3	Midland Steel (3)	37	36	36	— 1	35
4	Minn Honeywell (3½b)	65¼	64⅞	64⅞	— 1¼	63½
24	Minn Mol Imp	24⅝	23½	23¾	— 1⅛	23¾
100	Minn St P & SS M I I (4) AS	56	56	56	.....	56
206	Missouri, Kan & T	57	53	54	+ ¾	54
3	Missouri, K & T pf (7)	105⅛	105⅛	105⅛	— ⅛	105
32	Missouri Pacific	80⅞	77½	77½	— 4¼	77
10	Missouri Pac pf (5)	129⅞	127	127	— 3½	124
15	Mohawk Cpt Mills (3)	23½	23⅜	23⅜	— ⅛	23¼
17	Monsanto Chem (1¼a)	58½	56¼	57⅞	— ⅜	57¾
860	Montgomery Ward (3) XD	45¾	42¼	43	— ⅛	43
7	Moon Motor Car	10¼	10	10	— ⅛	10
1	Morrell & Co (4.40)	67	67	67	.....	66½
9	Mother Lode (.40)	1⅜	1⅜	1⅜	— ⅛	1⅝
2	Moto Meter Gauge	7⅛	7⅛	7⅛	.....	7
2	Motor Prod (2)	62⅜	61	62⅜	+ 2⅜	61
1	Motor Wheel (3)	27⅜	27⅜	27⅜	+ ⅛	27¼
3	Mullins Mfg	18⅜	18	18	.....	17⅝
157	Murray Corp (2⅞J)	22½	20¼	20⅜	+ ⅜	20⅜
3	Myers & Bro (2)	45½	45	45	.....	45
	N					
32	Nash Motors (6)	45¾	44⅝	45	— ⅜	45
10	National Acme (1½)	19	18⅛	18⅛	— ⅛	18
32	Natl Air Trans	28⅛	25½	25½	— 2¼	25¼
31	Nat Bellas Hess	16⅜	16	16	— 1¼	16
2	Nat Bell Hess pf (7)	70½	70	70	— 1⅞	70
42	National Biscuit (2.80)	85	82½	82½	— 2	82½
1	National Bisc pf (7)	144	144	144	— 3	144
70	Nat Cash Reg A (4b)	56⅞	55½	55½	— ⅝	55½
184	Nat Dairy Prod (2a)	56⅝	54	54⅜	— 1⅛	54
8	Nat Distill Prod (2)	33	32	32	— 1½	32
3	National Lead (8b)	145¼	145	145	— 3	142
30	Nat Lead pf B (6) AS	118¾	118½	118½	+ ½	118½
473	Nat Pow & Lgt (1)	53	43	43½	— 9½	43½
1	Nat Radiator	2⅞	2⅞	2⅞	.....	2¾
5	National Surety (5)	90¼	89⅛	89⅛	— 1⅛	89
18	National Tea (2)	32	31	31⅜	— ⅜	31½
1	Neisner Bros (1.60)	54	54	54	+ 1	50
54	Nevada Con Cop (3)	20¼	19⅝	19⅝	— ⅜	19⅝
3	Newton Steel (3)	49⅝	48¼	48¼	— 1¾	48¼
4	New York Air Br (3.60)	42⅝	42½	42½	.....	42½
87	New York Central (8)	171⅞	168½	168½	— 1	168⅝
3	N Y Chi & St L (6)	120	120	120	— 2	117
3	N Y Chi & St L pf (6)	109¾	109¾	109¾	.....	108¾
50	New York & Harlem (5) AS	225	217	217	— 4	216
14	N Y Investors Inc (1.20)	27⅝	27	27	— ½	26½
43	N Y New Hav & Htf (6)	110¼	107¼	107¼	— 2¾	107¼
4	N Y N H & Htf pf (7)	120¼	120	120	— ⅜	120
3	N Y Ont & West	13⅛	13	13	— ⅛	13
1	N Y Rys Corp pf	2⅜	2⅜	2⅜	+ ⅛	2⅜
50	N Y Steam $7 pf (7) AS	113⅞	113⅞	113⅞	.....	113
5	Norfolk & West (10)	235¼	235	235	— 1	232½
184	North American (10%J)	120⅞	116⅛	117	— 3	116½
3	North American pf (3)	55½	55⅛	55½	+ ¼	55
140	North Amer Aviat	14	12½	12½	— 1¼	12⅛
53	Northern Pacific (5)	79¾	78¼	78¼	— ⅜	78
16	Northern Pac ctf (5)	80	78¼	78¼	+ ¼	78
2	Norwalk Tire & R	2½	2	2½	+ ⅜	2
	O					
2	Oil Well Supply	11½	11⅛	11½	— ½	11
37	Oliver Farm	29⅞	28	28	— 2	27½
18	Oliver F Conv par (3)	40⅝	40	40	— ¾	40
240	Orpheum Circ pf (8)	98⅝	93⅛	96	— 3	96
43	Otis Elevator (2½)	71⅞	70⅛	70⅛	— ⅞	70
8	Otis Steel (2½)	32⅝	31	31	— 2	31
20	Outlet (4) AS	70	70	70	.....	70
	P					
10	Pac Coast 2d pf AS	16⅞	16⅜	16⅜	— ⅝	16
67	Pacific Gas & El (2)	69	67½	69	+ ⅞	67½
74	Pacific Light (3)	101½	96¾	97½	— 3⅛	97
440	Pacific Tel & Tel (7) AS	146⅜	145	145	— 1¾	141
345	Packard Motor (1)	18½	17¾	17¾	— ⅞	17¾
33	Pan-Am Pet B	61½	59	60	— 2⅛	60
24	Panhandle Pr & R	10⅝	10	10	— ⅜	10
1	Panhandle Prod pf	62	62	62	+ 1⅞	62
235	Param Publix (4)	71	68	68	— 2¾	68
12	Park & Tilford (3a)	29	26¼	26¼	— 2½	26
2	Park Utah Mines	2⅞	2⅛	2⅞	— ⅛	2⅞
14	Parmelee Trans (1½)	16⅝	16⅛	16⅛	— ⅝	16
87	Pathe Exchange	7⅝	7	7	— ½	7
49	Pathe Exchange A	16¾	15½	15½	— ⅞	15½
23	Patino Min & Ent	20⅞	19¼	19¼	+ ¼	19⅛
12	Peerless Motor	8¼	8	8	— ¼	8
7	Peerless rts	¼	¼	¼	.....	¼
44	Penick & Ford (1)	47⅞	46	46	— 2¼	45⅞
19	Penney (J C) (3)	70	67	68	— 2½	67⅝
3	Penn Coal & Coke	10	10	10	.....	9¾
22	Penn Dixie Cement	10⅝	10	10	.....	10
4	Penn Dixie pf A	50	50	50	.....	50
106	Penn R R (4)	77⅝	75⅞	77⅝	+ 1⅜	76¾
10	Peoples Gas Chic (8)	305	298	302	+ 2	295
1	Peoples Drug Strs (1)	57	57	57	.....	56
1	Pere Marq pf (5)	97⅛	97⅛	97⅛	— 1¾	97⅛
10	Pere Marq pr pf (5) AS	98⅛	98⅛	98⅛	.....	98⅛
2	Phelps Dodge (3)	36⅝	35⅛	36⅝	+ ⅜	36
195	Phila Rdg C & Ir	24	21⅝	21⅝	— 2⅜	21⅝
11	Philip Morris (1)	12¼	12	12	.....	12¼
7	Phillips Jones (3)	20	20	20	— 4	18
383	Phillips Petrol (2)	42¾	39⅛	39⅛	— 3	39⅛
1	Pierce-Arrow A	27½	27½	27½	.....	27½
36	Pierce Oil	2⅜	2	2	— ¼	2
14	Pierce Oil pf	51⅜	50	50⅛	+ ⅝	47
191	Pierce Petrol	6⅛	5½	5⅝	— ½	5¾
9	Pillsbury Flour (2)	33½	33	33	— ½	33
1	Pirelli (3.14)	46⅜	46⅜	46⅜	.....	46¼
2	Pittsburgh Coal	58	57⅞	58	+ 2	55
4	Pitt Screw & Bolt (1.40)	22	21½	22	+ ⅜	21⅛
1	Pitts Term Coal	9¼	9¼	9¼	— 1	8½
10	Pitts Term Coal pf AS	40	40	40	.....	40
2	Pitt & West Va Ry (6)	100	100	100	— 6½	98½
35	Pittston Co new	22¼	22	22	.....	22
9	Poor & Co (2)	27¾	26⅛	26⅛	— 1⅞	26
1	Porto Ric Am T A (7)	63	63	63	— 4	62¼
47	Porto Ric Am T B	23	21	21	— 1½	21
21	Prairie Oil & Gas (2)	48⅝	43½	43½	— 4¼	46⅛
18	Prairie Pipe Line (5b)	54½	53½	54	— ¾	53
18	Pressed Steel Car	10⅛	10	10	— ⅛	9¾
72	Procter & Gamble (2)	74¾	69	70¾	— 4⅜	70
2	Producers & Ref	9½	9½	9½	— ½	9½
494	Pub Ser Corp N J (3.40)	114⅜	107½	107⅜	— 5⅜	107⅜
2	Pub Ser N J 7% pf (7)	128½	128½	128½	— ⅜	126⅜
38	Pullman (4)	79	76½	76½	— ½	76½
24	Punta Alegre Sugar	3	2⅞	2⅞	— ⅛	2⅞
50	Pure Oil (1½)	25	24¼	24½	— ½	24½
80	Pure Oil pf (8) AS	113	112½	113	+ ¼	113
48	Purity Bak (4)	74½	72	72	— ½	71½
	R					
3690	Radio Corp of Amer	63⅛	55	55⅛	— 6⅞	55⅛
16	Radio Corp pf B (5)	82½	81¼	81¾	+ ⅜	80¼
1	Radio Corp pf (3½)	55¼	55¼	55¼	+ ¼	55¼
1138	Radio Keith rts	1⅞	1½	1½	— ⅛	1⅜
1417	Radio-Keith-Orph	44⅝	41	41¼	— 3¼	41⅛
50	Railroad Sec (4) AS	74½	74½	74½	+ ¼	74½
116	Raybestos Manhat (2.60)	50	46⅝	47½	— 1½	47¼
114	Reading Co (4)	112	110¼	112	+ 1	111
45	Real Silk Hos (5)	56	52	52⅞	— 3	52½
10	Real Silk Hos pf (7) AS	98	98	98	.....	96
1	Reis & Co 1st pf	31¼	31¼	31¼	— 1¾	31
179	Remington Rand (1.60)	39⅜	36¾	36¼	— 3¼	36
4	Remington Rand 1st pf (7)	100¼	99½	100¼	+ ¾	100¼
10	Remington R 2d pf (8) AS	101	101	101	— 1	101
3	Reo Motor (.80)	11⅜	11¼	11¼	— ¼	11¼
41	Rep I & S new	63⅛	61	61	— 2½	61
1	Rep Iron & Steel pf (7)	113¼	113¼	113¼	— 1¼	113
46	Rep Iron & Steel pf new	95⅛	95	95	.....	95
13	Reynolds Metals (2.40)	31¾	30½	30½	— 2⅜	30½
5	Reynolds Spring	5	4⅞	5	.....	4¾
110	Reynolds Tob (3) AS	74	73⅞	74	+ 2¼	74
132	Reynolds Tob B (3)	52⅜	51	51⅛	— ¾	51⅛
45	Richfield Oil Cal (2)	25⅛	24½	24½	— ½	24½
54	Rio Grande Oil (2)	22½	21½	22	— ¼	21¾
3	Ritter Dental (2½)	50	50	50	— 1	50
71	Rossia Ins (2.20)	37⅝	35⅛	36¼	— ⅜	35¼
109	Royal Dutch sh (3.20f)	54⅜	52⅜	53½	— ⅜	53⅝
	S					
38	Safeway Stores (5k)	90⅛	88	88	— ¼	87
20	Safeway Stores 7% pf (7) AS	109	109	109	.....	109
40	Safeway Stores 6% pf (6) AS	95	95	95	.....	95
28	St. Joseph Lead (3b)	43¾	41⅛	42	— 1¾	42
29	St L San Fran Ry (8)	112	110	110	— 2⅞	110
5	St L San Fran pf (6)	97½	96½	96½	— ½	96½
11	St L Southwest	60⅝	60½	60½	— ¼	60
21	Savage Arms (2)	28	28	28	— 1	28⅜
1	Schulte Ret Stores	9½	9½	9½	+ ½	.....
18	Seaboard Air Line	10¼	10	10	— ¼	10
7	Seagrave (1.20k)	10¼	10¼	10¼	— ⅛	10
86	Sears Roebuck (2½a)	87	85	85	— 1	85
4	Second Nat Inv	17¼	17	17	— ½	14¾
7	Seneca Copper	2⅜	2¼	2¼	.....	2
137	Servel Inc	11⅝	10½	10½	— 1¼	10½
2	Sharp & Dohme	20⅝	20½	20½	— 1	20½
54	Shattuck (F G) (1)	47⅝	45¼	45¼	— 1½	45¼
6	Shell Tran & Trad (2.41f)	46	46	46	.....	46
70	Shell Union Oil (1.40)	23⅞	23	23	— ⅞	23
2	Shell Union Oil pf (5½)	104⅛	104	104	— ¼	104
59	Shubert Theater	33⅛	29½	29½	— 3¾	29½
125	Simmons (3a)	45½	43½	44	— 1¼	43½
48	Simmons Petrol (1.60)	31⅝	29½	29½	— 1⅝	29⅛
273	Sinclair Con Oil (2)	28⅜	27⅛	27⅛	— 1⅛	27⅛
86	Skelly Oil (2)	36⅞	35⅜	36	— 1	36
2	Snider Pack pf	31½	31½	31½	— 1½	32
11	Solv Am Inv pf ww (5½)	113½	112	112	.....	111½
59	South Calif Edison (2)	67⅝	65⅛	65⅛	.....	65
2	South Dairies A (1½)	20¼	20	20	— 2	20
30	Southern Pacific (6)	120	117¾	118½	+ 1	118⅛
6	Sou Porto Rico Sug (2)	25	24⅝	25	— ½	24½
60	Sou Porto Rico S pf (8) AS	119	118	118	.....	112
100	Southern Railway (8)	106	102⅛	103½	+ 1	103½
3	Southern Ry pf (5)	98	97½	98	+ ½	97½
1	South Ry M & O ctf (4)	110	110	110	— 1	96
8	Spalding (2)	40	39½	40	— ¾	38½
21	Spang Chalfant	31½	31	31	— 1	30¾
32	Sparks Withing (1)	25½	25	25⅛	— ⅛	25⅛
10	Spear & Co AS	7¼	7¼	7¼	+ ⅛	7¼
1	Spencer Kellogg (1.60)	22½	22½	22½	— ½	22
1	Spiegel May Stern (3)	37⅝	37⅝	37⅝	— ⅝	36
284	Standard Brands (1½)	24¼	23¾	23¾	— ¾	23⅝
191	Standard Gas & El (3½)	120	115	115	— 5	115
5	Stand Gas & El pf (4)	65⅝	65½	65½	— ⅝	65½
2	Stand Investors	12	12	12	.....	11⅞
1	Stand Oil Exp pf (5)	101	101	101	— ¼	100¼
203	Stand Oil Calif (2½)	72⅝	69⅝	70¼	— 1⅝	69⅝
39	Stand Oil Kans (2)	45	42	42	— 3	42⅛
2321	Stand Oil N J (2b)	80½	75¼	76⅜	— 4⅛	76⅜
611	Stand Oil N Y (1.60)	38⅜	36¼	36½	— 1⅞	36½
11	Stand Plate Glass	1⅜	1⅜	1⅜	— ⅛	1½
240	Stand Plate Glass pf AS	4⅛	4⅛	4⅛	.....	4½
360	Stanley Co of Am AS	73	72	73	+ 1	68⅛
16	Starrett (L S) (2¼b)	46¼	44½	44½	— 1⅞	43¾
29	Sterling Sec A	17	16⅞	16⅞	— ⅛	16
2	Sterling Sec pf (1.20)	14¼	14¼	14¼	+ ¼	14
1	Sterling Sec cv pf (3)	44¼	44¼	44¼	+ ¼	44½
51	Stewart Warner (1)	30	28⅝	29⅝	— ⅛	29¼
157	Stone & Webster (4)	103⅛	98	100⅝	— 2⅝	97
59	Studebaker (4)	39½	37⅜	39	+ 1	38
2	Submarine Boat	¾	¾	¾	— ⅛	¾
2	Sun Oil (1)	65⅝	65⅝	65⅝	— ¼	63¾
200	Sun Oil pf (6) AS	104⅛	104	104	.....	103¾
47	Superior Oil	7⅞	7⅛	7⅛	— ⅛	7⅛
17	Superior Steel	22½	21⅞	22½	+ ⅝	22
1	Symington	5½	5½	5½	.....	5
9	Symington A	14⅝	14	14	— ½	14
	T					
20	Telautograph (1¼b)	22	21½	22	+ ½	22
24	Tenn Corp & C	14¼	14	14	.....	14
158	Texas Corp (3)	58⅝	57	57⅛	— ⅝	57⅛
77	Texas Gulf Sulphur (4)	60⅞	59	59	— 1⅝	59
1	Texas & Pac Ry (5)	137	137	137	— 1	136
27	Tex Pac Coal & O	11⅝	11	11	— ⅜	10¾
552	Texas Pac Land Tr	29	26	26	— 3	26
8	Thatcher Mfg (1.60a)	26⅞	25¼	26	+ ½	25
7	Third Ave Ry	12⅛	12	12⅛	— 1⅞	11¾
2	Third Natl Investors (1)	40	40	40	— 1	39
5	Thompson (J R) (3.60)	42	42	42	— ¼	41
17	Thompson Prod (2.40)	37⅝	35	35	— 1⅜	35
5	Thompson Starrett	14	13½	13½	— 1½	13
122	Tide Water As Oil (.60)	16⅛	15⅝	15⅝	— ¾	15⅝
2	Tide Wat Asso pf (6)	87	87	87	.....	86⅝
1	Tide Water Oil pf (5)	93½	93½	93½	+ ¾	93
117	Timken Roll Bear (3)	82	79¾	79¾	— ⅞	79¾
6	Tobacco Prod	4¼	4⅛	4⅛	— ¼	4⅛
18	Tobacco Prod A	11	10⅞	10⅞	— ⅛	10½
31	Tri Continental Corp	16¾	16⅛	16⅛	— ⅛	16⅛
21	Tri Continental Cor pf (6)	93⅝	92⅝	93¾	+ ¾	93
339	Transcontinen Oil (.30)	22½	21	21¼	— ⅝	21
13	Transue & Will St (1)	19⅛	17¼	18	— 2	18
3	Trico Prod (2½)	38⅞	38⅛	38⅞	+ ⅛	38½
2	Truax Traer Coal (1.60)	18	18	18	.....	17⅞
1	Truscon Steel (1.20)	34½	34½	34½	+ 1¼	33
1	Twin City Rap Tr (4)	21	21	21	.....	20½
	U					
29	Underwood Elliott (5)	110¼	108½	109½	— ½	109½
20	Underwood Ell pf (7) AS	125	125	125	.....	125
2	Union Bag & Paper	13	12½	12½	— 1½	12
581	Union Carbide (2.60)	88¼	83⅝	84	— 1	84
13	Union Oil of Calif (2a)	46½	46	46	— ½	45¾
14	Union Pacific (10)	222¾	219½	220	+ ¼	220
1	Union Pacific pf (4)	84⅝	84⅝	84¾	— ⅜	84⅝
1	Union Tank Car (1.60)	34½	34½	34½	— ¼	34
74	United Aircraft	84⅛	74	80	— 3	79
4	United Airc pf (3)	70⅝	70	70½	— ½	70½
29	United Bisc (1.60)	52⅝	51	51	— 2	50
178	United Carbon (2)	73	63	63	—10½	62½
11	Unit Cigar St	6⅝	6	6	— ¼	6
1	Unit Cigar St pf	36½	36½	36½	— 2½	36
2550	United Corp	47¼	43⅝	44⅝	— 3⅛	44
27	United Corp pf (3)	53¼	52⅛	52½	+ ¾	52½
8	United Elec Coal	12½	11½	11⅞	— ⅜	11½
18	United Fruit (4)	94⅞	94¼	94¾	+ 1¾	93½
1000	United Gas & Imp (1.20)	47	44¼	44⅝	— 2¾	44⅝
8	Un G & Imp pri pf (5)	102	101	102	+ ½	.....
1	United Paperbd	10	10	10	— ⅜	10
17	Un Piece Dye Wks (2)	28½	26⅛	28½	+ ½	28
1	U S Distrib	12⅝	12⅝	12⅝	— ⅛	12½
6	Un States Express	3¾	3¼	3¼	— ⅛	3⅛
14	U S & Foreign Sec	24⅞	23⅛	23⅛	— 1⅞	23
1	U S & For Sec pf (6)	95	95	95	— 1	95
13	Un States Freight (3)	92	91	91	— 2	85⅜
2	U S Hoffman Mach (2)	21	21	21	— 1	21
91	U S Ind Alcohol (6)	88¼	84½	85	— 2½	85
1	U S Leather	11½	11½	11½	— ¼	11⅛
2	U S Leather A	21¾	21½	21¾	— ¼	21½
53	U S Pipe & Fdry (2)	33¼	30⅝	30⅝	— 1⅞	30⅝
8	U S Pipe & F 1st pf (1.20)	18⅝	18½	18½	— ⅛	18⅜
4	U S Pipe & Fdy 2d pf (1.20)	19	19	19	.....	19
18	U S Realty & Imp (5)	65	64⅛	64⅛	— 1⅜	64⅛
63	U S Rubber	29	27⅜	28	— ½	28
11	U S Rubber 1st pf	52	51	52	+ 1	50½
15	U S Smelt & Ref (3½)	29½	29	29	— ⅛	29
1346	U S Steel (7)	180¼	174⅜	176	— 2¼	175¾
7	U S Steel pf (7) XD	145½	144¼	145½	+ 1⅛	144¾
1	U S Tobacco (4)	61¼	61¼	61¼	.....	61
10	United Stores A	8⅛	8	8	— ⅛	8
420	United Stores pf AS	29	28	29	— ½	28⅝
11	Universal Pipe & Radiator	6½	6¼	6¼	— ¾	6¼
144	Util Power & Light A (2k)	43⅝	39	39¼	— 4½	39
	V					
1	Vadsco	4⅞	4⅞	4⅞	.....	4¾
343	Vanadium Corp (4b)	129½	119	119	— 7⅛	118¾
30	Van Raalte 1st pf AS	50½	50½	50½	.....	48¾
26	Vick Chemical (2½)	46½	45⅝	45⅝	— ⅜	45½
13	Va-Caro Chem	6⅛	6	6	— ⅛	6
2	Va Caro Chem 6% ptc pf	28½	28½	28½	— 1	28
10	Va El & Pow 6% pf (6) AS	102½	102½	102½	.....	102⅝
30	Va El & Pow 7% pf	110	110	110	.....	110
30	Vicksburg & Shreve AS	99	99	99	.....	98⅛
600	Vulcan Detinning (1) AS	110	102½	107	— 3¼	106½
60	Vulcan Detinning A (4) AS	110	101	101	—12	104½
100	Vulcan Deting pf A (7) AS	98	98	98	+ 3¼	98
	W					
35	Wabash Ry	51¾	51	51	— ¼	50
2	Wabash Ry pf A (5)	86	86	86	— ⅛	86
50	Waldorf System (1½)	30¼	29	29	— ⅞	29
10	Walworth Co (2)	34⅜	33½	33½	— ⅛	33
20	Ward Baking A AS	40¼	40¼	40¼	— ¾	40¼
30	Ward Baking B	11⅜	11	11⅛	+ ½	11⅛
2	Ward Baking pf (7)	67½	67½	67½	+ ½	66⅞
1551	Warner Pictures (4)	74¼	66⅛	67½	— 4½	67½
4	Warner Pictures pf (2.20)	65	63⅛	65	+ 1	59
61	Warner Quinlan (1)	20⅞	19	19⅝	— 1⅛	19⅝
41	Warner Quinlan rts	⅝	½	½	— ⅛	½
15	Warren Bros new	58	56⅞	57	— ½	56⅞
20	Warren Bros pf new AS	19	19	19	+ ½	19
50	Warren Fdy & Pipe (2)	37¼	36½	36½	— ⅜	36¾
3	Webster Eisenlohr	7⅛	7⅛	7⅛	— ⅛	7⅛
1	Wesson Oil & Snow (2)	25⅛	25⅛	25⅛	— ⅜	25
1	Wesson Oil & Snow pf (4)	58	58	58	.....	58
200	West Penn Elec A (7) AS	108	108	108	.....	108
50	West Penn El 7% pf (7) AS	110¼	110¼	110¼	+ ½	110¼
20	West Penn El 6% pf (6) AS	99⅝	99¼	99⅝	.....	99¼
20	West Penn Pow 6% pf (6) AS	109	109	109	+ 1	108
60	West Penn Pow 7% pf (7) AS	116½	116½	116½	— ⅜	116⅛
1	Western Dairy A (4)	49⅝	49⅝	49⅝	— ⅜	49½
3	Western Dairy B	20½	20	20	— 1	20
104	Western Maryland	27⅜	24¼	24¼	— 2⅛	24⅛
4	Western Maryland 2d pf	26	25⅝	25⅝	— ⅜	22
2	Western Pac	22	20⅜	21½	— ½	20
6	Western Pac pf	45⅞	45	45⅞	— ⅝	44⅝
10	Western Union Tel (8)	177¼	175	175	— ⅛	173¼
39	Westinghouse Air Brake (2)	44¼	43	43½	— ½	43¼
625	Westingh El & Mfg (5)	183⅛	173⅛	174⅛	— 9⅝	174⅛
100	West E & M 1st pf (5) AS	180	178	178	— 3¼	178
2	Weston El Inst	40	40	40	— 1	38
3	Westvaco Chlorine (2)	48	47	48	— 1	47
1	Wextark Radio	11¾	11¾	11¾	— 3	11
7	White Rk Min Spg (4½b)	44½	44	44	— ⅝	44
7	White Sew Mach	10¼	10	10¼	.....	9⅞
14	Wilcox Rich "B" (2)	23½	22	22	— 1¼	22
19	Willys Overland	7⅝	7⅝	7⅝	— ⅛	7⅝
1	Wilson pf	50	50	50	.....	50
120	Woolworth (2.40)	64⅞	63¼	63½	— ⅛	63½
83	Worth Pump & Mach	141	130⅛	130⅛	— 8⅞	130⅛
1	Wor Pump & M pf A (7)	101	101	101	— ¾	100½
2	Wrigley Jr (Wm) (4)	70	70	70	.....	69⅞
	Y					
1	Yale & Towne Mfg (4)	59	59	59	— 1	55
229	Yellow Tr & Coach	29⅝	27⅝	27⅝	— ⅞	27⅝
3	Young (L A) S & W (3)	39¼	39	39½	+ ¾	39
5	Youngst Sh & Tube (5)	122	121⅜	121⅜	— 2¼	116
	Z					
5	Zenith Radio	13⅝	13½	13⅝	— ½	13½
1	Zenith Radio rts	¼	⅜	¾	— ⅛	¾

Total sales, 5,986,330. Previous day, 4,640,350. Week ago, 4,725,940. Year ago, 4,522,100. Two years ago, 4,440,900. January 1 to date, 355,531,920. Year ago, 386,027,900. Two years ago, 287,298,430.

XD—Ex.-dividend. XR—Ex.-rights. AS—Actual sales. A—Plus extras. B—Including extras. D—Partly stock. F—Paid last year. H—Paid so far this year. J—Payable in stock. K—Cash or stock.

LOCAL PRODUCE MARKET.

POULTRY—Alive: Turkeys, young, 32@33; old hens, 32; old toms, 28; broilers, large, 30@32; chickens, medium, 35@36; broilers, small, 42@45; Leghorns, broilers, 30; large fowls, 27@28; small fowls, 26@27; ducks, 15@18; geese, 15; young keats, 60@65. Dressed: Turkeys, young, 35@38; old, 30@32; Leghorns, broilers, 35; fowls, 60@65; chickens, large, 37@38; keats, 60@75.

LIVE STOCK—Lambs, 12½; calves, 12.

EGGS—Average receipts, 25; hennery, 27.

BUTTER—Country packed, 20.

APPLES—Supplies, light; demand, light; market, steady. Barrels: Virginia, U. S. No. 1, 2½ inches up, Winesaps, 8.00@8.50; U. S. No. 1, 2¼ inches up, Ganos, 6.00; unclassified, 2¼ inches up, Ganos, 5.00. Boxes: Washington, extra fancy, medium to large size, Winesaps, 3.00@3.25. Bushel baskets: Virginia, Winesaps, U. S. No. 1, 2½ inches up, 2.75@3.00.

ASPARAGUS—Supplies, liberal; demand, moderate; market, steady. South Carolina, dozen-bunch crates, green, very large size, 4.00@4.50; large size, 3.25@3.50; medium size, 2.50@2.75; small size, 2.00; poorer low as 1.50; Delaware and Eastern Shore Maryland, dozen-bunch crates, partly white, large size, 3.00@3.50; medium size, 2.00@2.50; few green, large size, 4.00@4.50.

CABBAGE—Supplies, liberal; demand, moderate; market, steady. South Carolina, 1½-bushel hampers, Wakefields, 1.25@1.50, few higher.

CELERY—Supplies, light; demand, light; market, steady. Florida, 10-inch crates, individually washed and precooled, 3 dozen, mostly 4.00; 4 dozen, mostly 4.25; 6 dozen, mostly 4.50.

LETTUCE — Supplies, light; demand, light; market, steady. California, crates, Iceberg type, 4-5 dozen, 4.75@5.00; 6 dozen, 4.00@4.25.

ONIONS—Old stock: Too few sales reported to quote. New stock: Supplies, light; demand, light; market, steady. Texas, standard crates, yellow Bermudas, U. S. commercial, 1.75.

POTATOES—Old stock: Supplies, moderate; demand, moderate; market, steady. Maine, 150-lb. sacks, Green Mountains, U. S. No. 1, mostly 5.00; 120-lb. sacks, Green Mountains, U. S. No. 1, 4.00; New York, 150-lb. sacks, round whites, U. S. No. 1, 4.85. New stock: Demand, moderate; market, slightly weaker. Florida, double-head barrels, Spaulding Rose, U. S. No. 1, 8.00.

STRAWBERRIES—Supplies, liberal; demand, moderate; market, steady. North Carolina, 32-qt. crates, Missionarys and Klondikes, wide range in prices, 3.00@5.00, mostly 3.50@4.00.

TOMATOES — Supplies, light; demand, moderate; market, stronger. Florida, sixes, ripes and turning, wrapped, best, fancy count, 6.50@7.00; choice count, 5.50@6.00; poorer, wide range in prices, 2.00@4.00.

STRING BEANS—Supplies, liberal; demand, moderate; market, slightly weaker. Florida, bushel hampers, green, stringless, 3.00@3.50; Black Valentines, 2.50@2.75.

EGGPLANT—Supplies, very light; demand, light; market, firm. Florida, pepper crates, fancy, high bush, 5.50@6.00.

SQUASH—Supplies, light; demand, light; market, steady. Florida, bushel hampers, white and yellow, best, mostly 4.00; few fair quality lower.

PEPPERS—Supplies, very light; demand, light; market, slightly stronger. Florida, pepper crates, fancy, 3.50@4.00.

CUCUMBERS—Supplies, light; demand, light; market, dull. Ohio, hothouse, baskets, 24s, 3.00; 30s, 2.75.

PEAS—Supplies, liberal; demand, moderate; market, slightly weaker. South Carolina, bushel hampers, Laxtons, 1.25@1.50, few 1.75; poorer low as 1.00; California, bushel hampers, Telephones, 2.25@2.50.

CARROTS — Supplies, light; demand, moderate; market, firm. California, Western lettuce crates, bunched, 3.50@3.75.

CAULIFLOWER—Supplies, light; market, unreported.

BEETS—Supplies, moderate; demand, light; market, slightly weaker. California, Western lettuce crates, bunched, 3.25@3.50; Norfolk section, Virginia, hotbed stock, mostly 6 per bunch.

SPINACH — Trucked-in stock supplying market.

ORANGES—Supplies, moderate; demand, moderate; market, about steady. California, boxes, navels, No. 1, 150s, 7.25@7.50; 126s, 6.50; 100s, 5.50@5.75.

GRAPEFRUIT—Supplies, very light; no sales reported.

FOREIGN EXCHANGE.

New York, May 2 (A.P.).—Foreign exchanges mixed. (Great Britain in dollars; others in cents.)

Great Britain—Demand, 4.85⅞; cables, 4.86⅛; 60-day bills on bank, 4.83⅜.
France—Demand, 3.92½; cables, 3.92⅝.
Italy—Demand, 5.23⅞; cables, 5.24⅛.
Belgium—Demand, 13.95.
Holland—Demand, 40.21.
Norway—Demand, 26.75.
Sweden—Demand, 26.86.
Denmark—Demand, 26.75.
Switzerland—Demand, 19.38½.
Spain—Demand, 12.39½.
Greece—Demand, 1.29½.
Poland—Demand, 11.25.
Czechoslovakia—Demand, 2.96⅛.
Jugoslavia—Demand, 1.76⅞.
Austria—Demand, 14.09½.
Roumania—Demand, .59⅝.
Argentina—Demand, 38.50.
Brazil—Demand, 11.85.
Tokyo—Demand, 49.35.
Shanghai—Demand, 46.87.
Montreal—Demand, 99.81¼.

FOREIGN MONEY MARKET.

Paris, May 2 (A.P.).—Price changes were irregular on the bourse today.

Three per cent rentes, 87 francs 50 centimes; five per cent loan, 102 francs 45 centimes.

Exchange on London, 123 francs 85 centimes. The dollar was quoted at 25 francs 47¾ centimes.

The bourse will be closed Saturdays hereafter until November.

London, May 2 (A.P.).—Bar silver, 19⅜d per ounce; money, 1⅞ per cent; discount rates, short bills, 2 3-16@2¼ per cent; three months, 2⅛@2¼ per cent.

NEW YORK MONEY MARKET.

New York, May 2 (A.P.).—Call money, easier; high, 3½; low, 3; ruling rate, 3½; close, 3 per cent.

Time loans, easier; 30-day, 3½; 60-day 3¾; 90-day, 3¾@4; 4-6 months, 4@4¼.

Prime commercial paper, 3¾@4.

Bankers' acceptances unchanged.

CHICAGO STOCKS.

(Reported by W. B. Hibbs & Co.)

	Bid.	Asked.
Assd. Apparel	8	9
Balaban & Katz	80	83
Bendix	43⅛	43¾
Borg & Warner	39	39¾
Butler Receipts	10⅝	11
Chi. City & Conn. Ry. com	1¼	1½
Chi. City & Conn. Ry. pfd	14	14⅞
Com. Edison	315	320
Consumers com	5	6
Consumers pfd	.....	65
Elec. Household	51¾	52½
Great Lakes Dredge	191	200
Illinois Brick	22	22¼
Libby, McNeil & Libby	18	18⅛
McCord Rad. "A"	34½	35
Middle West Util. com	34⅝	35⅛
National Leather	1⅞	2⅛
Public Service com., $100 par	317	324
Public Service pfd	317	324
Quaker Oats com	210	220
Quaker Oats pfd	115	116
Swift & Co	30½	31
Swift International	33	34
John R Thompson	41	42
U S Gypsum	52⅛	53
Wahl Co	7	8
Yellow Taxi	28	29

NEW YORK COTTON.

New York, May 2 (A.P.).—Cotton was lower today under realizing or liquidation in near months and some scattered selling of later deliveries, promoted by relatively easy Liverpool cables and reports of further rains in the Southwest. An early decline to 16.31 for May was followed by partial recoveries, but after selling up to 16.45 it closed at 16.38, compared with 16.49 at the close of the previous day. The general market closed steady at net declines of 6 to 12 points.

The opening was barely steady at a decline of 4 to 9 points in response to the lower cables and the favorable view of weather conditions in the South. There was some covering by near-month shorts which caused bulges of a point or two right after the call, but the demand was readily supplied, with the decline extending to 16.40 for July and 16.54 for new October before the end of the morning.

Selling may have been promoted by reports of weakness in the stock market, as well as a belief that conditions in the South were favorable for the coming crop, but the decline brought in considerable covering and the market turned upward during the early afternoon. July rallied to 16.57 and the new October to 14.64, but this bulge was not fully maintained, although the market was quiet and fairly steady in the late trading.

The closing quotation for May was 12 points under July and 181 points over the new October contract, compared with a difference of 183 points at the close yesterday.

Additional May notices were reported amounting to about 7,000 sales at the opening, which may have accounted for some of the early selling of near months, but the maintenance of the May premium over new-crop positions indicated that they had been stopped before the close. At the close of Liverpool July contracts there were selling 35 points under the price of July in New York, and the difference at one time earlier in the day was about 40 points.

Liverpool cables said there had been local liquidation of near months in that market and continental selling of later deliveries. These cables reported further cloth buying for home consumption and moderate sales for South America, in the Manchester market.

Exports today, 11,979 bales, making 6,275,556 so far this season. Port receipts, 4,785. United States port stocks, 1,650,171.

Futures:	High.	Low.	Close.
January (old)	15.10	15.02	15.05
January (new)	14.80	14.73	14.74
March	14.98	14.83	14.92-93
May	16.45	16.31	16.38
July	16.57	16.40	16.50-51
October (old)	14.94	14.83	14.88-90
October (new)	14.64	14.54	14.57-59
December (old)	15.05	14.94	14.96
December (new)	14.77	14.63	14.67

TREASURY CERTIFICATES.

(Reported by J. & W. Seligman & Co.)

Rate.	Maturity.	Bid.	Offer.
4⅛s	June 16, 1930	100 6-32	100 8-32
3½s	Sept. 15, 1930	100 1-32	100 3-32
3½s	Dec. 15, 1930	100 1-32	100 3-32
3½s	Mar. 15, 1932	100 1-32	100 3-32
3½s	Sept. 15, 1932	100 1-32	100 3-32
3½s	Dec. 15, 1932	100 1-32	100 3-32

FOREIGN BONDS.

French Government 4s, 1917	39¾
French Government 5s, 1931	40½
French Loan Premium 5s, 1920	52¾
French Loan 5s, 1928	41
French Loan Premium 6s, 1920	40½
Belgian Premium 6s	28⅛
Belgian Restoration 5s	27
British War Loan 5s	488
British Victory 4s	441½
Italian 5s	43

ADVICE ON INVESTMENTS

By CHARLES W. STORM.

In making inquiries address Charles W. Storm, financial department of The Washington Post, and inclose a self-addressed stamped envelope for reply.

Pilot Radio.

M. F.—What information can you furnish me regarding Pilot Radio?

Answer—Sales in the first quarter this year increased about 28½ per cent when compared with the same quarter last year, amounting to $501,889, as against $392,647, while for the month of March sales aggregated $169,226, as contrasted with $144,006 for March, 1929. Sales of the Detroit Radio Products Co., a subsidiary, are not included in the figures for March. The company is making some changes in its manufacturing activities, as it is announced that the Allan Manufacturing & Electrical Corporation has taken over the operations of the Detroit company as of February 26 last. Considering that dividends of $1.20 a share per annum are paid on Pilot, the stock may be considered a speculative investment with good prospects.

Niagara Hudson; Anaconda.

E. A.—I would appreciate having your opinion of Niagara Hudson Power and of Anaconda Copper.

Answer—Niagara Hudson Power occupies a strategic position in the development of New York State power, and the fact that dividends of 40 cents a share annually are paid on it gives the stock considerable attractiveness from a speculative investment standpoint. Particularly is this true when it is considered that the company has the banking sponsorship of J. P. Morgan & Co. and that active discussion is now going on of impending mergers with other large public utility concerns.

On the basis of the present annual dividend of $7 a share and current selling prices, from which an investment yield substantially in excess of 10 per cent is to be derived, Anaconda Copper looks very inviting. However, it must be remembered that earnings and dividends of this company are entirely dependent upon the price of copper metal, in which there has lately been a very drastic cut. Already this has resulted in dividend reductions by some of the copper mining companies, including the Chile Copper Co., in which Anaconda has a very large interest. Moreover, Anaconda has recently reduced wages. Under these circumstances, future of Anaconda is at present somewhat in doubt.

Julius Kayser and Others.

Mrs. G. D.—Will you kindly advise me what you think of the following stocks: Julius Kayser, Park & Tilford and Richfield Oil?. To me, both as to price and yield, they seem rather attractive, and I would like to know if they are considered conservative investments or not, and if they are likely to appreciate in value in time. I am anxious to put about $2,000 or possibly $3,000 out of $6,000 I have in a saving account in something that will increase my income and principal. What is your opinion of Pierce Petroleum and Ward Baking B stock?

Answer—Julius Kayser, paying $4 yearly dividends, is now selling at a price to yield on the investment 12.5 per cent; Park & Tilford, paying $3 cash, plus 4 per cent in stock, returns on cash dividends alone 10 per cent; Richfield Oil, paying $2 in cash, returns 8 per cent at present prices. On these bases, they are all attractive.

However, it must be remembered that all these issues are to a considerable extent speculative and are not to be classified as high-grade investments, by any means. As to the possibility of their appreciating in market value, no opinion can be expressed, as that is not within the province of this column. Pierce Petroleum and Ward Baking B are both highly speculative, even though the companies are sound and well managed.

Chrysler Motor; Seiberling.

J. H. J.—I have fifteen shares of Chrysler Motor which I am thinking of selling and buying some Seiberling Rubber common if you think there is a chance to make a little money after a few months. Is this a wise idea?

Answer—Chrysler Motor Corporation, second among companies making six-cylinder cars and third in the American automobile industry, pays yearly dividends of $3 per share. At present prices, the yield to the investor is 8.3 per cent.

Seiberling Rubber Co., manufacturer of automobile tires and tubes and other rubber goods, pays nothing on the common stock. From an investment viewpoint, therefore, it would be far from wise for you to sell Chrysler and buy Seiberling Rubber common. This column never advises on speculative market commitments.

Concerning Three Stocks.

R. D. G.—I would like to know about the prospects of International Utility B, Fisk Rubber common and Fox Theaters. Do they pay dividends?

Answer—Not one of these stocks is on the dividend-paying list. They are all, therefore, speculative and are not to be classified as investments. International Utilities is a holding company in the public and utility field. Latest report of earnings, for calendar year 1928, showed only 22 cents earned on class B stock.

NEW YORK BANK STOCKS.

(Furnished by W. B. Hibbs & Co.)

	Bid.	Asked.
Bank of America	138	141
Bankers Trust	170½	171½
Bank of Manhattan	136½	138½
Central Hanover	387	391
Chase National	163	165
Chatham Phenix	133	136
Chemical Bank	79½	80½
Commercial National	520	570
Corn Exchange	214	281
Empire Trust	90	92
Equitable Trust	129¼	130¼
Fifth Avenue Bank	3400	3550
First National Bank	6200	6300
Guaranty Trust	801	806
Irving Trust	61½	62½
Lawyers Title	280	283
Manufacturers Trust	136	138
National City	211	213
New York Trust	301	306
Public National	149	151
Title Guaranty	164	167

Real Estate Loans
(D. C. Property Only)
6%
No Commission Charged
You can take twelve years to pay off your loan without the expense of renewals. $1,000 for $10 per month, including interest and principal. Large or small loans at proportionate rates.
PERPETUAL BUILDING ASSOCIATION
Established 1881.
LARGEST IN WASHINGTON.
Assets Over $22,000,000
Cor. 11th and E N.W.
JAMES BERRY, President.
EDWARD C. BALTZ, Secretary.

RISE IN RAILS HEADS FIRMER BOND SALES

Nearly Entire List Rallies With Unusually Heavy Buying in Carriers.

TURNOVER OFF SLIGHTLY

New York, May 2 (A.P.).—Reduction of the New York Federal Reserve discount rate and generally easier money conditions gave new strength to the listed bond market today.

The standard railroad securities led the advance on the heaviest buying in weeks, and closing prices in some instances were not far from the year's high. Practically the whole list, with the exception of speculative issues and secondary industrials, felt the buoyant influences in the market.

Sales were smaller than yesterday, the busiest session in five weeks, but the general price trend was improved, the averages for 30 bonds reached 100.1 the highest since March 27.

The developments of yesterday and today tending to ease credit asserted themselves. Call money renewed at 3½ for the first time in a month, and the rate then went to 3. Time accommodations were easier by ¼ per cent.

Unusually heavy buying was shown in some of the high-grade rails, including Union Pacific 4s, Missouri Pacific 5s, Erie 5s, St. Louis and San Francisco 4½s, with gains reaching ¾ of a point.

Utilities also advanced, although not as extensively as the rails. Denver Gas and Electric 5s gained a point. American Telephone debenture 5½s, Utah Power & Light 5s with warrants, North American Edison 5½s advanced from ¼ to ¾ of a point.

National Dairy 5½s, U. S. Rubber 5s, Inland Steel 4½s, and Armour & Co. 5½s made the best gain in the industrial group. Cuba Cane Products 6s sank to new low ground at 17½.

Gains of ¼ to 1 point were made by the most popular foreign governments. British 5½s and French Republic 7s were the features. Heavy buying in the United States Governments brought moderate improvement to the group. The largest sales were in Liberty fourths 4¼, up 13-32s.

LOCAL STOCK EXCHANGE

Sales—Regular call, 11:15 a. m.:
Capital Traction 5s, $1,500 at 94¾, $2,000 at 94¾.
Georgetown Gas 5s, $500 at 101.
Potomac Elec. 5s, '53, Ser. A, $1,000 at 102½.
Wash. Gas 6s, '36, Ser. B, $1,000 at 104¾.
Capital Traction Co., 10 at 75½, 10 at 75¾, 10 at 75½, 10 at 75¾, 10 at 75½.
Wash. Ry. & Elec. pfd., 8 at 98½, 3 at 98½.
Wash. Loan & Trust, 2 at 498¼.
Lanston Monotype, 6 at 126.
Security Storage, 2 at 115.
After call—
Wash. Ry. & Elec. 4s, $3,000 at 87¾.
Wash. Gas 5s, $1,000 at 101, $500 at 100⅞.
Potomac Elec. 5½% pfd., 5 at 108¼.

BONDS.	Bid.	Ask.
PUBLIC UTILITIES.		
Amn. T. & Tel. Conv. 4½s, '33	100¼	.....
Amn. T. & Tel. Conv. 4½s, '39	101½	.....
Amn. T. & Tel. Col. Tr. 5s	106¼	.....
Ana. & Pot. River R. R. 1st, 5s	83	85
Ana. & Pot. River Canal, 5s	94	96
C. & P. Telephone of Va. 5s	102	.....
Capital Traction 1st 5s	103¼	.....
City & Suburban Ry. 1st 5s	94¾	95
Georgetown Gas 1st ref. 5s	82	.....
Pot. Elec. Power cons. 5s	102	103
Pot. Elec. Power g. and ref. 6s	106½	.....
Wash., Alex. & Mt. Ver. ctfs.	.....	.....
Wash., Balto. & Annap. 5s	68	.....
Wash. Gas Light Genl. 5s	101	102
Wash. Gas 1st Cn., Ser. A 6s	102	102¾
Wash. Gas Lt. Co., Ser. B 5s	104½	105
Wash. Ry. & Elec. Cons. 4s	87½	88
MISCELLANEOUS.		
Barber & Ross, Inc., 6½s	91	93
Chamb'lin-Van'rb't Hd. 7½s	80	.....
Chevy Chase Club 1st 5½s	100	.....
Dist. of Col. Paper Mfg. 1st 6s	75	80
Pot. Joint Stock Land Bank 5s	88	93
Wash. Cons. Title 6s	.....	92¾
Wash. Market Cold Stge. 5s	95	.....
STOCKS.		
Amn. Tel. & Tel.	247¾	.....
Capital Traction	75½	76¾
*Washington Gas	126¼	132
Nor. & Wash. Steamboat	280	285
Nor. & Wash. Steamboat rights	17	.....
Potomac Elec. Power pfd. 6s	112¾	113½
Potomac Elec. Power pfd. 5½s	108	109
Wash. Ry. & Elec. com.	85½	87
Wash. Ry. & Elec. Co. pfd.	98½	99
Wash., Balt. & Annap. com.	6	.....
Wash., Balt. & Annap. pfd.	7	.....
NATIONAL BANKS.		
Capital	230	260
Columbia	410	.....
Commercial (stamped)	235	240
District	235	240
Federal-American	270	285
Liberty	275	285
Lincoln	208	218
Metropolitan	400	440
Riggs	370	385
Second	527	535
Washington	200	214
	250	260
TRUST COMPANIES.		
Amer. Security & Trust	410	425
Continental Trust	130	135
Merchants Bank & Tr. Co.	125	130
*National Savings & Trust	585	593
Union Trust	250	272
*Wash. Loan & Trust	498	514
SAVINGS BANKS.		
Bank of Bethesda	63	67
Commerce & Savings	320	.....
East Washington	25	35
Potomac Savings (new)	65	75
Sec. Sav. & Commercial	482	500
Seventh Street	150	.....
United States	530	.....
Washington Mechanics	50	.....
FIRE INSURANCE.		
*American	322	.....
Corcoran	150	.....
Firemen's	39	44
National Union	24	27½
TITLE INSURANCE.		
Columbia	9	12
Real Estate	165	.....
Title & Inv. Co. of Md. com.	20	30
MISCELLANEOUS.		
Barber & Ross, Inc., com.	16	20
Chevy Chase Dairy pfd.	103	106
Col. Sand & Gravel Co. pfd.	94½	100
D. C. Paper Mfg. Co. pfd.	35	60
District Natl. Securities pfd.	90	95
Emerson's Brom-Seltzer (a)	31½	35
Federal Storage Co. pfd.	110	125
Federal-American Co. com.	1	2½
Federal-American Co. pfd.	100	102½
Lanston Monotype	124½	125½
Merch. Tr. & Storage com.	109½	112
Merch. Tr. & Storage pfd.	100	103
Mergenthaler Linotype	107	108
Natl. Mtge. & Inv. Co. pfd.	4¾	4¾
Peoples Drug Stores pfd.	107¾	109
Real Est. Mtge. & Guar. pfd.	1	¾
Security Storage	113	118
Term. Realty & Inv. Corp.	48	52
The Carpel Corporation	25½	26½
Wash. Mech. Mtge. Co. com.	9½	10½
Wash. Medical Bldg. Corp.	90	100
Woodward & Lothrop pfd.	108	112

*Ex dividend.

SECURITIES PRICE AVERAGES

New York, May 2 (A.P.).—Bond averages:

	10 Ind.	10 R.	10 Ut.	30 Tot.
Today	94.1	106.5	99.6	100.1
Previous day	94.0	106.3	99.2	99.8
Week ago	94.0	105.8	98.9	99.6
Year ago	94.3	104.5	98.3	99.0
Two years ago	96.6	107.9	101.1	101.9
3 yrs. high av.	95.6	106.5	99.1	100.4
High, 1930	96.8	107.8	99.7	100.5
Low, 1930	91.9	104.5	97.8	98.4

Stock averages:

	50 In.	20 R.	20 Ut.	90 Tot.
Today	183.2	127.2	256.8	187.2
Previous day	188.7	127.1	269.1	193.0
Week ago	198.1	134.4	280.8	201.1
Year ago	224.2	133.0	225.1	209.4
Two years ago	168.6	128.2	161.4	160.7
3 yrs. high av.	113.7	112.7	107.2	112.5
High, 1930	202.4	141.6	281.3	205.8
Low, 1930	165.8	128.1	207.9	168.2

(Copyright, 1930, Standard Statistics Co.)

DAILY COTTON MARKET.

New York, May 2.

PORT MOVEMENT.

	Middling.	Receipts.	Exports.	Stock.
N.Orleans	15.90	1,394	690	420,974
Galveston	15.60	82	2,422	256,357
Mobile	15.20	85	200	38,107
Savannah	15.66	102	553	36,048
Ch'ston	.....	162	.....	15,618
Wil'gt'n	.....	83	.....	15,642
Norfolk	15.88	170	.....	47,474
Baltimore	.....	.....	.....	4,843
New York	16.60	.....	295	123,400
Boston	.....	14	.....	2,975
Houston	15.45	1,044	4,058	706,063
C. Christi	.....	.....	.....	2,963
Minor pts	.....	499	761	26,434
Tl.today	.....	4,185	8,970	1,685,898
Tl.week	.....	41,565	39,581	.....
Tl.season	.....	8,196,434	6,125,585	.....

Sales—New Orleans, 172; Galveston, 297; Savannah, 119; Norfolk, 33; Houston, 1,070. Total sales today, 1,711.

INTERIOR MOVEMENT.

	Middling.	Receipts.	Shipments.	Stock.
Memphis	15.00	3,928	7,909	287,868
Augusta	14.56	903	1,209	71,135
St.Louis	.....	811	953	10,456
Ft.Worth	15.50	.....	.....	.....
Lt.Rock	14.90	34	2	16,787
Atlanta	15.75	.....	.....	.....
Dallas	15.35	.....	.....	.....
Nat'l'm'ry	14.85	.....	.....	.....
Tl.today	.....	5,676	10,073	388,246

Sales—Memphis, 1,211; Augusta, 205; Little Rock, 75; Dallas, 352; Montgomery, 12. Total sales today, 2,855.

COMPLETE TRANSACTIONS OF YESTERDAY ON NEW YORK CURB MARKET

Sales in hundreds.	High	Low	Close
A			
1 Acetol Prod A	10	10	10
2 Aero Sup B	10½	10	10
3 Asfa Assco	28⅝	27¾	27¾
1 Asfa Assco pf	85	85	85
2 Ainsworth Mfg (2½a)	26	22½	25½
3 Air Invest vtc	7⅞	6¾	7½
1 Air Invest war	2¾	2⅝	2⅝
1 Air Invest ev pf	20	20	20
30 Ala Gt So pf (7c) AS	131	131	131
50 Ala Pow pf (6) AS	104	104	104
2 Alex Indust	2⅜	2½	2½
3 All Amer Gen Corp	19⅜	19½	19½
2 Allegheny Gas	7	6¾	6¾
3 Allied Aviation	1⅞	1⅞	1⅞
4 Allied Mills (.60)	16½	16	16
8 Alum Co Am	321½	320	320
2 Alum Co Am pf (6)	109	108½	108½
4 Am Capital B	9	9	9
1 Am Cities P&LA (3r)	43	43	43
17 Am Cit P&L B (10% f)	23⅞	22½	22¾
52 Am Com P A (10% f)	28⅞	26⅜	26⅝
3 Am Com P B (10% f)	44½	43⅝	43⅝
4 Am Com P opt war	4¼	4	4
6 Am Cont Oilfields	¾	⅝	⅝
112 Am Cyan B (1.60)	29½	27¼	27¼
1 Am Cyan A	38	38	38
2 Am Dept Stores	1⅛	1⅛	1⅛
6 Am Equities	4½	4½	4½
32 Am & For Pow wa	18⅛	17⅜	17⅜
29 Am G & El (1a)	65⅛	59⅞	59⅞
3 Am G & El (1a)	150¼	142	142
2 Am Hard Rubber (6)	108	107½	107½
13 Am Invest B	78¾	78½	78¾
2 Am Invest war	14⅛	13½	13½
50 Am Ldy Mach (4) AS	65	65	65
100 Am Lt & Tr (10) AS	310½	307½	310
29 Am Lt & Tr new	81	75¾	75¾
A			
160 Am Maracaibo	4½	4	4
14 Am Nat Gas	18	16¾	18⅝
1 Am Salamandra (3)	58	58	58
1 Am Sts P Ser A 1.50	30½	29½	29½
721 Am Superpower (1)	37¼	34	34
3 Am Superpow 1 p (6)	100⅝	100⅛	100⅝
1 Am Superpow pf (6)	96	96	96
148 Am Ut&G B vtc .40	15⅜	13⅝	14¼
1 Am Yvette	3	3	3
2 Anchor P P (10% f)	12½	11	12½
2 Ang Am vot cod (.73)	18⅝	18⅛	18⅛
2 Anglo Chi C Nitra	24⅛	23¼	23¼
35 Appalachian Gas	14⅝	14	14
1 Apponaug	56⅛	56⅛	56⅛
1 Arctur Rad Tube	16½	16½	16½
5 Arizona Globe	⅛	⅛	⅛
74 Ark Nat Gas	⅛	⅛	⅛
253 Ark Nat Gas A	14½	12⅜	12⅜
1 Ark Nat Gas pf (.60)	14¼	12⅝	12⅝
2 Art Metal Works (3)	8	8	8
6 Asso Dye & Print	21	21	21
1 Asso El Ind Ltd	2½	1¾	2
2 Asso G & E	6⅝	6⅝	6⅝
31 Asso G&El A (2.40e)	46	45	45
2 Asso G & El ctfs	39¾	38	39
3 Asso G & E deb rts	144	142	142
1 Asso Laundry (.20a)	8⅛	8⅜	8⅜
1 Asso Rayon pf (6)	1⅞	1⅞	1⅞
1 Asso Tel Util (7%f)	56	56	56
1 Atl Cst Fish (1.20)	23¾	23¼	23¼
1 Atl Fruit & Sug	20	20	20
2 Atl Lobos	¾	¾	¾
2 Atl Sec Corp	⅞	⅞	⅞
1 Atlas Plywood (2)	22¼	22¼	22¼
2 Atlas Util Corp	22	22	22
2 Atlas Util Corp war	14	14	14
2 Autom Mus A (1)	7¾	7½	7¾
5 Autom V M cv pr pf	12	12	12
B			
3 Aviation Corp Amer	47	46¼	46½
2 Aviation Credit	15⅝	15⅝	15⅝
6 Aviation Sec	15¼	15	15
B			
50 Babcock&Wi (9a) AS	127	126	126
3 Bahia Corp	4¼	4	4¼
2 Bancomit Cor (1.60)	47¾	47⅜	47¾
25 Bell Tel Can (8) AS	151	151	151
3 Bliss E W (1)	C	22¼	22	22
14 Blue Ridge	12⅛	11⅜	11⅜
14 Blue Ridge cv pf (3r)	41⅝	40½	40½
2 Blumenthal (8)	32½	32	32
2 Bohack H C (2½)	9	9	9
6 Bower Roll Bear	78½	76	76
104 Brazil Tr & Lt (2)	16½	16⅛	16⅛
2 British Celanese	3⅜	3¾	3¾
1 Brown Fence A (2.40)	26⅛	26⅛	26⅛
2 Brown Fence & Wire (4)	8	8	8
2 Buff Nia&EP p (1.60)	28¼	28⅛	28¼
1 Burco	2	2	2
1 Burco cv pf (3)	40½	40½	40½
1 Burco war	3¾	3¾	3¾
2 Burma Ltd (.31g)	3⅛	3	3⅛
C			
2 Cable R Tube vtc	5⅝	5	5
16 Cable & Wire B	1⅛	1⅛	1⅛
10 C A M Co vtc	¾	¾	¾
2 Camden Fire Ins (1)	25	25	25
145 Can Marc Wireless	7¼	6¼	6¾
62 Can Pac Ry new	50	49	49
3 Carib Syn	C	2⅜	2¼	2⅜
2 Carnegie Metals	11	11	11
2 Celanese Corp Am	24½	24½	24½
1 Celanese pf (7)	87	85	85
44 CentPubSer A(1¾r)	46¼	40	40½
2 Cen Pub Serv new	32	32	32
73 Cen Stat Elec (.40a)	33⅛	31½	32
3 Chain & Gen Equit	9¾	9½	9½
D			
41 Chain Strs Develop	6¼	5	5½
1 Charis Corp (3g)	30½	30¼	30½
11 ChathamPhen N vtc	22½	21⅝	21⅝
3 ChemNatAsso N vtc	22⅝	22	22⅛
95 Chesap & Ohio new	7¼	6⅝	6⅝
62 ChesebroMfg (4½g)	50	49¼	49¼
1036 Cities Service (.30a)	144	144	144
3 Cities Serv pf (6)	41	37¾	38
1 City Mach & T (2g)	92¾	92½	92½
17 Clev El Illum (1.60)	22	22	22
1 Clev El Illum rts	85½	84¾	84¾
1 Cleve Trac (1.60)	21½	20¾	21
1 Cohn & Rosen	28½	28½	28½
5 Colombian Syn	⅛	⅛	⅛
2 Colon Oil	11	11	11
8 Col Oil & G vtc	6¼	6¼	6¼
2 Columbia Picture	17	16¾	17
18 Col Picture vtc	85¾	81	81
2 Com'w Edi (8) AS	320	317	317
1 Com'w & So war	5½	5¼	5½
2 Com W W 6½% f	18⅝	18½	18⅝
1 Comstock Tunnel	11	11	11
4 Cons Cop Min	5	5	5
1 Cons Dairy Pr (2)	15½	15½	15½
9 Cons G&E Bal(3.60)	124⅝	123½	123½
50 C G&E B pA(5)AS	102½	102½	102½
3 Cen Gas Ut A(2.25)	29¼	29⅛	29¼
10 Cons Gas Ut E vtc	14¾	14	14
4 Cons Instrument	4⅝	4⅛	4⅛
7 Cons Laundries	13⅜	13	13⅜
1 Cons New Utah	¾	¾	¾
29 Cons Rei Stores (1)	9	8¼	8¼
7 Cooper Bess (2)	53	50	53
2 Cooper Bess p A(3)	48	47	48
2 Copeland Prod A	8½	8⅜	8⅜
40 Cord Corp	12¾	12¾	12¾
5 Corroon & Rey	17½	16¼	16¼
2 Corroon & R pA(6)	80½	80	80
1 Cosden Oil	56⅝	56⅛	56⅛
1 Coty S A r(.74 4-10)	40¾	40¾	40¾
5 Courtaulds Ltd(.70)	11¾	11¾	11¾
26 Creole Pet	6¾	6¾	6¾
4 Cresson Gold (.08)	⅝	⅝	⅝
13 Crocker & Wheeler	30⅝	28½	29¾
175 Cr C & Sp(2.70) AS	35	34	35
3 Cuban Cane Pr ww	⅝	⅝	⅝
1 Curtiss W Fly	10	10	10
8 Curtiss Wright war	3½	3¼	3¼
1 Cusi Mex Min	1⅛	1⅛	1⅛
D			
15 Darby Pet (1)	11¼	11	11
1 Dayton Airplane	7	7	7
46 Deere & Co n(1.20a)	156	150½	150½
3 De Forest Radio	6½	5⅝	5⅝
3 De Havil new (½)	7	7	7
9 Derby Oil	8¾	8¼	8¾
25 Derby Oil pf AS	53	53	53
6 Detroit Aircraft	6¾	6⅝	6⅝
1 Det Gasket (1.20)	25½	25½	25½
2 Doehler Die-Cast	19	19	19
2 Douglas Air	19¼	19¼	19¼
12 Dresser Mfg A (3½)	53½	53	53
4 Driver Harris	9¾	9¾	9¾
3 Dubilier Condenser	7¾	7½	7½
50 Duke Power (5a) AS	192	188¼	190
10 Durant Mot	5	5	5
E			
1 East Gas & Fuel	36	36	36
35 East Sts Pow B (1)	40⅝	38½	38½
2 East Ut Asso A (2)	39⅝	39½	39½
6 East Ut Asso cv	15⅝	14½	14½
6 Eastern Util A	14¼	13⅝	13⅝
10 Eisler Elec (1½)	17	16½	16⅝
1197 El Bd & Sh (6% f)	111	104½	105¼
8 El Bd & Sh pf (6)	107⅞	107¼	107½
11 El Pow Asso (1)	37⅛	35	35
15 El Pow Asso A (1)	33⅛	31¾	31¾
8 El P & Lt opt war	67	58	58
2 El P & L 2d pf (7)	103	103	103
13 Electric Share (1a)	27½	26	26½
1 Elec Share pf (6r)	103½	103½	103½
1 EmpPubSerA (1.80r)	23	23	23
2 Enz Gold Mines	1	1	1
1 Europe El A (.60)	19	19	19
1 Evans Wallo Lead	3⅞	3⅝	3⅝
F			
15 Fabrics Finishing	9½	9¼	9¼
10 Fairchild Avia A	7½	7½	7½
110 Fajardo Sugar AS	82	81½	82
1 Falcon Lead Min	⅛	⅛	⅛
1 Fandango Corp	1½	1⅛	1⅛
2 Fedders Mfg A	10¾	10	10
2 Federal Screw (3)	1	1	1
1 FederatedMet(1¼g)	20	20	20
2 Ferro Enamel A	53½	53	53
1 Fiat rcts (1¾)	21½	21½	21½
1 Fiat deb rts	3	2½	2½
7 Flintkote A (1½)	20	20	20
7 Fokker Aircraft	26¾	25½	25½
14 Ford Mot Cana A	35¾	35	35
2 FordMotFrance(.39)	11⅜	11¼	11¼
49 FordMotLtd (.37½)	18⅛	18	18½
147 Fox Theater A	15¼	13⅜	13⅜
1 Franklin Mfg Co (2)	17	17	17
G			
5 Galena Oil	5½	5	5½
33 Gen Alloys (.80)	14¼	13¾	14¼
2 Gen Bak	3⅝	3¼	3¼
1 Gen Bak pf (3)	36	35¼	36
1 Gen Cable war	8	8	8
2 Gen Capital	55¼	55½	55½
15 GenElecLtd ord (½)	11⅝	11⅛	11⅛
2 Gen Empire	28½	28	28
8 GenG&El cv p B(6)	88	87	87
2 Gen Ind Alcohol	11⅛	9¾	11⅛
1 Gen Ldy Mach	7	7	7
20 GenMotCorp pf new	97	95¾	96
10 Gen Tire A8	149	148	149
10 Gen Wat Wks (2)	28⅛	28½	28⅝
2 GlesanCombHarv (2)	34	33	33
9 Glen Alden Coal(8)	100	100	100
2 Globe Underwriters	14¾	14¾	14¾
23 Gold Coin	4¼	4	4
19 Gold Seal Elec	5⅝	5⅛	5⅛
18 Golden Center Min	5¼	4¾	4¾
144 GoldmanSachs(6%f)	41½	37⅞	38
2 Gotham Knitbac	1⅜	1⅜	1⅜
7 Grazrur	41¼	40	40
1 Groc Str Prod vtc	12½	12½	12½
2 Guardian Fire (2)	44	43½	43½
2 Guardian Invest	5	5	5
45 Gulf O Cor Pa (1½)	160½	152½	153
H			
1 Hambleton ctfs	54	54	54
5 Hap Candy Store A	1¼	1¼	1¼
1 Hazeltine (1)	35	35	35
1 Hecla Min (1)	12½	12⅛	12⅛
4 Helena Rubenstein	48	47¼	48
19 Hir Walk G&W (1)	12⅛	11⅝	11⅝
2 Hires Co A (2)	30	26¾	30
2 Hormel G (3)	27½	27	27
1 Horn & Hard (2½)	44½	44½	44½
18 Houston Oil of T n	24⅝	22¾	22¾
5 Hud Bay M & S	9¾	9¾	9¾
1 Humble O & R (2)	111¾	106½	107
36 Hydro El Serv (2)	48½	46½	46½
3 Hygrade Food	13⅜	13	13
I			
1 Im Oil Can (½)	26	26	26
57 Ind Ter Illum A	45⅞	45½	45⅝
46 Ind Ter Illum B	45½	44¼	44¼
2 Ind Pin ctf (10%f)	24¾	24	24
21 Insull Util (6%f)	68	67½	67½
1 Insull Util 2d pf (6)	95	95	95
2 Ins Co Nor Am (3g)	80½	80¼	79¾
7 Insurance Sec (1.40)	19½	19	19
1 Intercoast Trade (1)	21½	21½	21½
2 Intercon Petrol	1½	1⅜	1⅜
20 Internat Pet (1)	24¾	24¾	24¾
3 Inter Prod	7	7	7
3 Inter Superpow (1a)	41½	41	41
7 Inter Util B	17½	15⅝	15⅝
4 Interstate Equit	12¼	12	12¼
1 Inters Eq cv pf (3)	44	44	44
2 Iron Cap Copper	3	3	3
5 Irving Air Ch (1½)	23	22½	22¾
5 Irving Air Ch war	8¾	8⅝	8⅝
10 Ital Superpower A	14⅛	13⅜	13⅜
J			
2 Johnson Motor	41½	41½	41½
K			
5 Kirby Pet	2¼	2¼	2¼
3 Kolster Brandes	1⅜	1⅜	1⅜
50 Kop G & C pf (6) AS	102	102	102
L			
2 Lackawanna Sec (4)	41½	41½	41½
1 Lake Superior	11⅝	11⅝	11⅝
1 Lakey Fdy & Mach	7	7	7
1 Lehigh C & N new	45⅝	45¼	45¼
4 Leonard Oil	3¾	3¾	3¾
4 Lerner Stores (2)	54	52½	52½
2 Lily Tulip Cup(1½)	24½	24	24¼
2 Lion Oil (2)	26¾	26	26
2 Loew's war	18⅛	16⅝	17⅝
1 Loew's deb rts	56¼	56¼	56¼
40 Lone Star Gas (1)	52⅝	51½	51½
2 Lone Star Gas rts	5	4½	4½
10 Long Is Lt pf (7) AS	111¾	111¼	111¼
7 Louisians L & E	4	3¾	4
M			
1 MacMillan Pet (?a)	30	30	30
2 Magdalena Synd	⅜	⅜	⅜
2 Mfrs Fin vtc	24¾	24¼	24¼
2 Mapes Cons M (3)	44½	44	44½
33 Marine Mid (1.20)	42¾	41¼	41¾
33 Mavis Bott Co	2⅞	2¾	2⅞
3 Mayflower Asso (2a)	63½	62	63
59 Memphis Nat Gas	2	2	2
1 Mer & M S A(1½)	35	35	35
2 Merrit Chas (1.60)	18⅝	18½	18½
2 Mesta Mach(1.70g)	29½	29½	29½
41 Metal & Min(1.20)	17¾	16¼	16¾
5 Mex Ohio Oil	4½	3¾	4
22 Mid St Pet A vtc	10½	9½	9¾
1 Mid St Pet B vtc	5¾	5¾	5¾
130 Mid West U(8%f)	35	34⅜	35
3 Mid W Ut A war	4½	4	4
2 Mid W Ut B war	6½	6¼	6¼
2 Mid W Ut Util(1¾)	26½	25⅞	26
2 Midvale Co (4)	56	55	55
2 Miller & Sons (2)	27	27	27
1 Miss R Fuel Bd rts	18⅜	18⅜	18⅜
1 Mohawk Rubber	11	11	11
21 Montecat deb rts	1⅝	1⅝	1⅝
25 Mon LH&P(2.40) AS	132½	132½	132½
2 Morrison Elec (1a)	47½	47	47½
10 Mt St P pf(7) AS	100	100	100
N			
3 Nat Am Co	8¾	8½	8½
15 Nat Aviation	19⅛	19	19
1 Nat Fam St (1.80)	18	18½	18⅜
1 Nat Fam St pf (2)	21	21	21
5 Nat Fuel & Gas (1)	34½	32½	32½
18 Nat Investors	23⅜	23	23
1 Nat P&L 6% pf(6)	103	102¾	103
9 Nat Pub S A(1.60)	25¼	24½	25
2 Nat Rub Mach (2)	21	20½	20½
7 Nat Screen (2)	29¾	28½	28¾
9 Nat Short T Sec A	13⅞	12½	12⅞
5 Nat Steel xw (2)	69¼	68¼	68¼
2 Nat Sug Ref N J (2)	32½	32¾	32½
1 National Trans (1)	19¼	19¼	19¼
3 Nat Union Radio	7½	7⅛	7⅛
5 Nebel Oscar (1¼)	11	10⅞	11
3 Neet Inc A (1.60)	19	19	19
100 Nevada Cal Elec AS	138	135	135
1 Newber(JJ)Co (1.10)	36	36	36
50 NewberrryCo pf(7)AS	99	99	99
1 New Eng Pow pf (6)	92	92	92
450 NewEng T&T (8) AS	155¾

CHECK DATA SHOWS SLUMP IN BUSINESS

U. S. Report Says Trade as Whole Has Displayed Little Change.

NEW LIST OF SECURITIES

By THOMAS M. CAHILL.

Business volume as indicated by check payments for the week ended April 26 was lower than for the preceding week and the corresponding week last year, the weekly statement of the Department of Commerce reveals. In its summary of the business situation the department states that operations in steel plants during the latest reported week were higher than the week prior but less than a year ago and that production of bituminous coal was nearly 2 per cent under the previous week and 6 per cent below what it was a year ago.

Petroleum production remained the same as in the preceding week, but was 4 per cent lower than in 1929. The value of building contracts also declined from the week before and was much below the comparative period last year. The general index of wholesale prices was slightly below that for a week ago and nearly 7 per cent lower than the week in 1929. Composite iron and steel prices remained practically the same as the previous week but were 7 per cent lower than a year ago.

Uniform interest rates were urged at the Reserve City Bankers Association convention, just closed at Memphis, Tenn., and at which Washington was represented by President Robert V. Fleming and Vice President A. M. Nevius, of Riggs National Bank; Vice President Wilmer J. Waller, Federal-American National Bank, and Deputy Comptroller of the Currency F. G. Awalt.

Interest Rates Vary Greatly.

Interest rates were discussed and the report of a special committee, which has been studying all classes of interest was heard. It showed that interest rates which the banks pay on checking accounts vary greatly throughout the country and take a surprisingly high percentage of earnings.

It is the aim of bankers to acquire a greater uniformity in interest rates and to place them on a sounder basis. It was shown that while in the case of a $1,000 deposit, the bank must place 10 per cent of the amount with the Federal Reserve Bank and hold another portion to cover any checks that may be drawn, thus depriving the bank of interest on the full amount, nevertheless the bank pays the depositor interest on the full deposit.

Considerable attention was given to branch and group banking and many and diverse views were expressed on money rates, some seeing a long period of easy money and others believing it will be tighter in two months. Deputy Comptroller Awalt was a speaker at the meeting.

Lanston Monotype Earnings.

Earnings of $14.38 a share on 60,000 outstanding shares of Lanston Monotype Machine Co. stock compare with $13.38 a share on 59,499 shares outstanding in the previous year. The company's balance sheet as of February 28, 1930, shows total assets of $10,702,948, as against $10,272,873 on February 28, 1929, the surplus being $4,532,592, against $4,137,502. Current assets at the close of the fiscal year amounted to $5,519,795, and current liabilities, $167,556, as against $4,742,975, and $185,471, respectively, at the close of the preceding year.

A new list of Washington securities has been published by Crane, Parris & Co., including public utility, insurance, miscellaneous, bank and trust company stocks as well as public utility and miscellaneous bonds.

President Robert V. Fleming, of Riggs National Bank, will attend meetings next week of the executive council of the American Bankers Association at Old Point Comfort, Va., being a member of several important committees.

J. Thilman Hendrick, chairman of the board of Lanston Monotype Machine Co., and President H. D. Best, of the company, sailed yesterday from New York on a business visit to the London office of the firm.

NEW YORK GRAIN.

New York, May 2 (A.P.).—RYE—Steady; No. 2 Western, 68¼ f. o. b. New York and 66½ c. i. f. export.

BARLEY—Barley steady; domestic, 71½ c. i. f. New York.

WHEAT—Spot, irregular; No. 1 Northern spring c. i. f. New York, 1.22⅝; No. 2 hard winter f. o. b. New York, 1.06¾; No. 2 Manitoba, do., 1.15; No. 2 mixed and No. 2 amber durum, nominal.

CORN—Spot, easy; No. 2 yellow c. i. f. New York, 96⅛; No. 3 yellow, do., 94⅛.

OATS—Spot, quiet; No. 2 white, 54½.

HAY—Steady; No. 1, 29.00@30.00; No. 2, 27.00@28.00; No. 3, 23.00@26.00; sample, 20.00@21.00.

NEW YORK PRODUCE.

New York, May 2 (A.P.).—BUTTER—11,418; easy.

CHEESE—79,185; steady.

EGGS—26,261; steady; mixed colors unchanged.

POULTRY, DRESSED—Steady.

POULTRY, LIVE—Easier; broilers, by freight, 25@32; by express, 25@41; fowls, freight, 24@26; express, 24@27.

SUGAR—Raw; spots, duty paid, 3.30; refined, 4.90 for fine granulated.

SPOT COFFEE—Quiet; Rio 7s, 9¼@9½; Santos 4s, 14@14½.

RICHMOND LIVE STOCK.

Richmond, Va., May 2 (A.P.).—HOGS—Fairly liberal; steady early sales choice butcher hogs, 10.00@10.35; roughs, large and small oily soft hogs subject discount.

CATTLE—Moderate; unchanged; veal, top, 11.00; cows, 3.00@7.50; steers, 8.00@12.00; bulk sales.

SHEEP—Light; steady; springs lambs, top, 12.00 for choice; last year crop woolskins, top, 9.50; clipped, none sold; ewes, steady, 2.50@5.50 to grade and condition.

OIL QUOTATIONS.

Oil City, Pa., May 2 (A.P.).—Credit balance, $2.55; runs 104,470; average runs 104,470; shipments, 88,298; average shipments, 44,149.

Daily Market Background

Complete Summary of Investment Data Compiled on Exchange Days for The Post by Standards Statistics Co., Inc.

New York, May 2 (N.Y.W.N.S.).—

Agricultural Implements.

DEERE & CO. begins work on six new buildings to cost in excess of $416,000.

Aircraft.

NEW YORK, RIO AND BUENOS AIRES LINES, INC., carried 3,387 passengers in March quarter.

Automobiles and Trucks.

CHRYSLER March quarter per share earnings 4 cents vs. $2 in 1929. FORD MOTOR CO., LTD., producing 100 tractors daily at Cork, Ireland, plant. FORD WORLD PRODUCTION March quarter was 400,700 cars and trucks, of which 346,359 were domestic; March total was 174,585 with 148,522 being domestic; daily average on basis of five-day week was 8,313 and was even higher during April. GENERAL MOTORS Cadillac and La Salle April shipments reported 27 per cent above March; shipped 576 16-cylinder Cadillacs, gain of 34 per cent over March; unfilled orders were reported as aggregating 1,000. KISSELL MOTOR CAR merges with New Era Motors through stock exchange; to make front drive automobile under New Era patents. PACKARD MOTOR president as yet does not believe Diesel motor will replace present gasoline engine in motor cars.

Automobile Parts and Accessories.

U. S. EXPORTS in March were valued at $39,964,966, a gain of 17.5 per cent over February, but was 48.7 per cent below March, 1929. AINSWORTH MANUFACTURING CO. March quarter per share earnings 90 cents vs. $2 in 1929. MURRAY CORPORATION OF AMERICA March quarter per share earnings 38 cents vs. $1.46 in 1929. RAYBESTOS MANHATTAN March quarter per share earnings 67 cents vs. $1.35 in 1929.

Automobile Tires, Rubber Goods, &c.

GOODYEAR TIRE & RUBBER CO CANADA, LTD, April production was reported at rate of 7,000 tires and about same number of tubes.

Building, Real Estate and Related Lines.

WALWORTH CO. March quarter per share earnings $1.02 vs. $1.26 in 1929.

Chemicals.

AMERICAN POTASH & CHEMICAL earned $2.55 a share in 1929 vs. $3.01 in 1928. I. G. FARBEN INDUSTRIE A. G. proposes regular quarterly dividend of 12 per cent on common plus 2 per cent extra and extra 1 per cent on 6 per cent convertible and participating debentures.

Coal and Coke.

PHILADELPHIA & READING COAL & IRON had net income of $630,007 in March quarter, equal to 45 cents per share vs. deficit of $43,905 year ago; 1929 deficit was $795,418 vs. net income of $36,012, equal to 2 cents a share in 1928. ELKHORN COAL produced 650,178 tons of coal in four months ended April 30 in Elkhorn region of eastern Kentucky, exclusive of Wheelwright, against 475,975 tons in same 1929 period.

Electrical Equipment.

CONTINENTAL DIAMOND FIBRE March quarter per share earnings were 37 cents vs. $1.04 in 1929. GENERAL ELECTRIC CO., LTD., participates in organization of Claude-General Neon Lights, Ltd., with headquarters in London.

Food Products.

CALIFORNIA PACKING earned $6.16 a share in year ended February 28, 1930, vs. $6.38 in preceding year.

Investment Trusts.

AERONAUTICAL INDUSTRIES liquidating value of capital stock as of April 15 was approximately $14.48 per share.

Machinery and Machine Equipment.

GARDNER DENVER March quarter per share earnings were $1.41 vs $1.55 in 1929. LANSTON MONOTYPE MACHINE earned $14.38 a share in year ended February 28, 1930, vs. $13.38 in 1929.

Mining and Smelting.

BUTTE & SUPERIOR MINING had deficit (before depletion) of $87,111 in March quarter vs. $15,623 deficit of 1929; produced 41,939 tons of zinc ore in March quarter averaging 6.23 ounces of silver a ton and 12.65 per cent zinc and 587 tons of copper ore averaging 6.94 ounces of silver a ton and 1.92 per cent copper, against 50,774 tons of zinc ore in preceding year averaging 9.6 ounces of silver and 12.76 per cent zinc and 1,059 tons of copper ore averaging 5.84 ounces silver and 3.08 per cent copper; price received for silver was 6.35 cents an ounce less and zinc 1.16 cents a pound less than in last quarter of 1929.

Miscellaneous.

AMERICAN PNEUMATIC SERVICE March quarter per share earnings on $3.50 first preferred stock were six cents vs. $3.78 in 1929. ANCHOR CAP March quarter per share earnings 76 cents vs. 65 in 1929. CHICAGO COLD STORAGE AND WAREHOUSE earned $7.31 per share in year ended February 28, 1930, vs. $4.07 in preceding year. HOUSEHOLD FINANCE March quarter per share earnings were $1.27 vs. $1.19 in 1929. LIBBY OWENS GLASS to exchange 475,000 common shares for assets of Edward Ford Plate Glass Co.; cost offered this basis was approximately $13,300,000. LOS ANGELES INVESTMENT CO. March quarter per share earnings were 29 cents vs. 60 cents in 1929.

Oil.

CORNING CRUDE PRICE ADVANCED 10 cents a barrel by Southern Penn Oil. LOUISIANA OIL REFINING rights: one additional common share for each 10 held at $11 a share; had deficit of $63,798 in March quarter vs. net income before Federal taxes of $239,037 equal to 15 cents a common share in 1929 PURE OIL CO. advances price of Midland Pool and Michigan Crude 10 cents a barrel. SIMMS PETROLEUM March quarter net crude oil production increased 21 per cent while refinery output was 42 per cent under like 1929 quarter. SKELLY OIL March quarter per share earnings were 50 cents vs. $1.07 similar period in 1929; proposes changing authorized capital stock to 1,520,000 shares of which present authorized 1,400,000 shares of $25 par shares shall be common stock and 120,000 shares of par $100 shall be 6 per cent accumulative preferred stock.

Paper and Paper Products.

CONSOLIDATED PAPER earned 16 cents a share in March quarter.

Radio, &c.

DEFOREST RADIO seeks permission to construct television station at Passaic, N. J. GRIGSBY GRUNOW to join forces with Purdue University to perfect television.

Railroads.

CHICAGO EASTERN ILLINOIS had deficit of $652,245 in March quarter vs. net income of $23,394 in 1929 period, equal to 11 cents per preferred share.

Retail Trade.

B. G. SANDWICH SHOPS sales for four weeks ended April 25, 1930, was up 10.2 per cent; period January 1 to April 1, 10.6 per cent above year ago. FEDERAL BAKE SHOPS March quarter per share earnings were 29 cents in 1929. GREAT ATLANTIC & PACIFIC CO. OF AMERICA opens first Los Angeles store. LOBLAW GROCETERIAS earned $1.04 per share in 44 weeks ended April 5, 1930, vs. 75 cents in like period a year ago. LOFT, INC., Supreme Court Justice Cropsey at Jamaica granted temporary injunction restraining A. R. Miller faction from interfering with operations of company and ordered group to surrender all books and records to Charles G. Guth Co. MONTGOMERY WARD & CO. sales of homes in March quarter 217 per cent ahead of same 1929 period. NEISNER BROTHERS, INC., April sales up 43.8 per cent; four months, 22.5 per cent above a year ago. NATIONAL BELLAS HESS April sales off 23 per cent; four months 28.6 per cent below year ago; 1930 receipts include figures for certain stores not operated by company in 1929; actual comparative decrease for four months period is 37 per cent. STERCHE BROTHERS STORES, INC., to defer common dividend; last payment, 30 cents a share on February 15, 1930.

Steel and Iron.

MARCH EXPORTS of steel and iron products totaled 238,333 gross tons, 40,907 tons above February; imports for month were 115,604 gross tons, a gain of 12,233 above preceding month and the largest since October, 1929. OTIS ELEVATOR March quarter per share earnings 51 cents vs. $1.19 in 1929. VULCAN DETINNING March quarter per share earnings estimated at $2.20 vs. $3.79 (actual) in 1929. U. S. STEEL subsidiary, American Steel & Wire, reduces wire, wire rods and nails from $2 to $3 a ton. YOUNGSTOWN SHEET & TUBE suspends further transfer of "dissenting" common shares.

Theaters, &c.

FOX FILM declares regular $1 quarterly cash dividend on Class A and B stocks for quarter ended March 31, 1930, to redeem common dividend scrip paid in lieu of cash on January 15, 1930; to stop production of silent news reels in United States.

Tobacco.

DIESEL WEMMER GILBERT March quarter per share earnings were 50 cents vs. 48 cents in 1929.

Utilities.

BUFFALO, NIAGARA & EASTERN POWER earned $3.01 a share in 1929 vs. $2.47 in 1928. CANADA NORTHERN POWER CORPORATION, LTD., March net earnings up 5.6 per cent; three months, 3 per cent above year ago. CONN. ELECTRIC SERVICE March quarter per share earnings were $1.05 vs. 78 cents in 1929. KEYSTONE TELEPHONE preference stockholders get right to purchase one new share for each preference held at $40. NATIONAL ELECTRIC POWER profits before depreciation, after taxes and charges, in March up 9 per cent; twelve months, 11 per cent above year ago. TOLEDO EDISON April electrical output was 8 per cent below year ago. UNITED GAS paid more than $1,000,000 for properties of Morgan Gas Corporation. WEST PENN POWER net income for twelve months ended February 28 was 24 per cent above year ago.

The Merlin-Rockwell Corporation and subsidiaries earned $376,222 during the first quarter, equal to $1.03 a share on 364,145 no-par shares, as against $702,706, or $1.94 a share on 362,145 shares during the first quarter of last year.

BANKRUPTCY NOTICES

IN THE SUPREME COURT OF THE DIStrict of Columbia, Holding a Bankruptcy Court. In the matter of Jesse S. Malone, bankrupt. In Bankruptcy, No. 2303. Notice is hereby given that the above-named bankrupt has filed his petition praying for a discharge from all his debts in bankruptcy and that his creditors and other persons in interest are required to enter their appearance in opposition, if any so desire, in the clerk's office of said court, on or before the 2D DAY OF JUNE A. D. 1930. FRED J. EDEN, Referee in Bankruptcy.

IN THE SUPREME COURT OF THE DIStrict of Columbia. Holding a Bankruptcy Court. In the matter of Louis Mendelsohn, trading as "Capitol 5 & 10 Cent Store," bankrupt. In Bankruptcy, No. 2325. To the creditors of Louis Mendelsohn, trading as "Capitol 5 & 10 Cent Store" of the City of Washington, District of Columbia: Notice is hereby given that on the 28th day of April, A. D. 1930, the said Louis Mendelsohn was duly adjudicated bankrupt, and that the first meeting of his creditors will be held at my office in the Wilkins Building, 1512 H street northwest, Washington, D. C., on the 13TH DAY OF MAY, A. D. 1930, at 10 o'clock a. m., at which time the said creditors may attend, prove their claims, appoint a trustee, examine the bankrupt, and transact such other business as may properly come before said meeting. FRED J. EDEN, Referee in Bankruptcy.

IN THE SUPREME COURT OF THE DIStrict of Columbia, holding a Bankruptcy Court. In the matter of James V. Hutchins, trading as "J. V. Hutchins and Company," bankrupt. In Bankruptcy No. 2272. Notice is hereby given that the above-named bankrupt has filed his petition praying for a discharge from all his debts in bankruptcy and that his creditors and other persons in interest are required to enter their appearance in opposition, if any so desire, in the Clerk's Office of said Court, on or before the 2D DAY OF JUNE, A. D. 1930. FRED J. EDEN, Referee in Bankruptcy. 3

LEGAL NOTICES

JACOB N. HALPER, Attorney, 1010 Vermont Avenue Northwest.

SUPREME COURT OF THE DISTRICT OF Columbia, holding Probate Court. Estate of Sarah L. Price, deceased. No. 40177, Administration Docket 88. Application having been made herein for probate of the last will and testament of said deceased, and for letters testamentary on said estate, by William P. Price, it is ordered this 16th day of April, A. D. 1930, that George Silverman, 3306 Bateman avenue, Baltimore, Md.; Abe Silverman, 455 Seventh avenue, New York City; Morris Silverman, 455 Seventh avenue, New York City; Lizzie Sheer, 3219 Powhatan avenue, Baltimore, Md.; Rose Silverman Kaplan, care Philadelphia Symphony Orchestra, Philadelphia, Pa.; Joseph Goldstein, U. S. S. Pittsburgh, care Postmaster, Seattle, Wash., and Samuel C. Simon, 1020 Girard avenue, Bronx, New York City, and all others concerned, appear in said court on MONDAY, the 26th day of May, A. D. 1930, at 10 o'clock a. m., to show cause why such application should not be granted. Let notice hereof be published in the Washington Law Reporter and The Washington Post, once in each of three successive weeks before the return day herein mentioned, the first publication to be not less than thirty days before said return day. F. L. SIDDONS, Justice. Attest (Seal.) THEODORE COGSWELL, Register of Wills for the District of Columbia, Clerk of the Probate Court. ap19,26,ma3

THOS. MORTON GITTINGS, Attorney, 482 Louisiana Avenue Northwest.

SUPREME COURT OF THE DISTRICT OF Columbia, holding Probate Court. No. 40180, administration. This is to give notice that the subscriber, of the District of Columbia, has obtained from the Probate Court of the District of Columbia, letters of administration on the estate of William G. Moore, late of the District of Columbia, deceased. All persons having claims against the deceased are hereby warned to exhibit the same, with the vouchers thereof, legally authenticated, to the subscriber, on or before the 10TH DAY OF APRIL, A. D. 1931; otherwise they may by law be excluded from all benefit of said estate. Given under my hand this 10th day of April, 1930. ADA R. CURRAN, 1424 K street northwest, No. 64. (Seal.) Attest: THEODORE COGSWELL, Register of Wills for the District of Columbia, Clerk of the Probate Court. ap26 ma3,10

DOUGLASS S. MACKALL and JOHN C. MACKALL, Attorneys, Woodward Building.

SUPREME COURT OF THE DISTRICT OF Columbia, holding Probate Court. No. 40116, Administration. This is to give notice that the subscriber, of the State of Virginia, has obtained from the Probate Court of the District of Columbia letters of administration on the estate of Charles Sumner Davis, late of the District of Columbia, deceased. All persons having claims against the deceased are hereby warned to exhibit the same, with the vouchers thereof, legally authenticated, to the subscriber, on or before the 9TH DAY OF APRIL, A. D. 1931; otherwise they may by law be excluded from all benefit of said estate. Given under my hand this 9th day of April, 1930. WILSON M. FARR, Fairfax, Va. Attest: (Seal.) THEODORE COGSWELL, Register of Wills for the District of Columbia, Clerk of the Probate Court. apr26my3,10

C. ALBERT WHITE, Attorney, 900 F Street Northwest.

SUPREME COURT OF THE DISTRICT OF Columbia, holding Probate Court. No. 39586, administration. This is to give notice that the subscriber, of the District of Columbia, has obtained from the Probate Court of the District of Columbia, letters testamentary on the estate of Mordecai Harris, late of the District of Columbia, deceased. All persons having claims against the deceased are hereby warned to exhibit the same, with the vouchers thereof, legally authenticated, to the subscriber, on or before the 7TH DAY OF APRIL, A. D. 1931; otherwise they may by law be excluded from all benefit of said estate. Given under my hand this 7th day of April, 1930. C. ALBERT WHITE, 900 F street northwest. (Seal.) Attest: THEODORE COGSWELL, Register of Wills for the District of Columbia, Clerk of the Probate Court. ap26,ma3,10

FREDERICK G. UMHAU, Attorney, Southern Bldg.

IN THE SUPREME COURT OF THE DIStrict of Columbia, holding Probate Court. No. 40169, Administration. This is to give notice that the subscriber, of the District of Columbia, has obtained from the Probate Court of the District of Columbia, letters testamentary on the estate of Emma Krahling, late of the District of Columbia, deceased. All persons having claims against the deceased are hereby warned to exhibit the same, with the vouchers thereof, legally authenticated, to the subscriber, on or before the 14TH DAY OF APRIL, A. D. 1931; otherwise they may be excluded from all benefit of said estate. Given under my hand this 14th day of April, 1930. HERMAN KRAHLING, 238 Eleventh street southeast. Attest: (Seal) THEODORE COGSWELL, Register of Wills for the District of Columbia, Clerk of the Probate Court. ap26, my3, 10.

JAMES F. REILLY, Attorney, Investment Building.

SUPREME COURT OF THE DISTRICT OF Columbia, holding Probate Court. Estate of Frances Stratton, deceased. No. 40201 Administration Docket 88. Application having been made herein for letters of administration on said estate, by Jacob Tractenberg, it is ordered this 22d day of April, A. D. 1930, that the unknown heirs at law and next of kin of Frances Stratton, and all others concerned, appear in said court on MONDAY, the 2d day of June, A. D. 1930, at 10 o'clock a. m., to show cause why such application should not be granted. Let notice hereof be published in the Washington Law Reporter and The Washington Post, once in each of three successive weeks before the return day herein mentioned, the first publication to be not less than thirty days before said return day. JENNINGS BAILEY, Justice. Attest: (Seal.) VICTOR S. MERSCH, Deputy Register of Wills for the District of Columbia, Clerk of the Probate Court. apr26my3,10

EDWARD S. BAILEY, Attorney, Southern Bldg.

IN THE SUPREME COURT OF THE DIStrict of Columbia, holding Probate Court. No. 39985, Administration. This is to give notice that the subscriber, of the District of Columbia, has obtained from the Probate Court of the District of Columbia, letters testamentary on the estate of Mary T. Egan, late of the District of Columbia, deceased. All persons having claims against the deceased are hereby warned to exhibit the same, with the vouchers thereof, legally authenticated, to the subscriber, on or before the 10TH DAY OF APRIL, A. D. 1931; otherwise they may by law be excluded from all benefit of said estate. Given under my hand this 10th day of April, 1930. JOHN J. WALSH, 212 E street northwest. Attest: (Seal) THEODORE COGSWELL, Register of Wills for the District of Columbia, Clerk of the Probate Court. ap26, my3,10.

ALEXANDER WOLF, SIMON FLEISHMAN and WILLIAM B. WOLF, Attorneys, 1331 G Street Northwest.

SUPREME COURT OF THE DISTRICT OF Columbia, holding Probate Court. No. 40152, Administration. This is to give notice that the subscriber, of the District of Columbia, has obtained from the Probate Court of the District of Columbia, letters testamentary on the estate of Sarah Bernheimer, late of the District of Columbia, deceased. All persons having claims against the deceased are hereby warned to exhibit the same, with the vouchers thereof, legally authenticated, to the subscriber, on or before the 7TH DAY OF APRIL, A. D. 1931; otherwise they may by law be excluded from all benefit of said estate. Given under my hand this 7th day of April, 1930. JONAS BERNHEIMER, 1421 Crittenden street northwest Attest: (Seal.) THEODORE COGSWELL, Register of Wills for the District of Columbia, Clerk of the Probate Court. ap19,26ma2

EDWARD S. BAILEY, Attorney, Southern Building.

SUPREME COURT OF THE DISTRICT OF Columbia, holding Probate Court. No. 37967, Administration. This is to give notice that the subscriber, of the District of Columbia, has obtained from the Probate Court of the District of Columbia, letters testamentary on the estate of Charles H. Lee, late of the District of Columbia, deceased. All persons having claims against the deceased are hereby warned to exhibit the same, with the vouchers thereof, legally authenticated, to the subscriber, on or before the 7TH DAY OF APRIL, A. D. 1931; otherwise they may by law be excluded from all benefit of said estate. Given under my hand this 7th day of April, 1930. HENRY E. STAUFFER, Washington Building, Washington, D. C. (Seal). Attest: VICTOR S. MERSCH, Deputy Register of Wills for the District of Columbia, Clerk of the Probate Court. ap19,26,ma3

LEGAL NOTICES

C. ALBERT WHITE, Attorney, 900 F Street Northwest.

IN THE SUPREME COURT OF THE DIStrict of Columbia, holding Probate Court. In re Estate of J. Roland Walton, deceased. Administration No. 40134. Application having been made herein for probate of the last will and testament of said deceased, and for letters testamentary in said estate, by Virginia B. Walton, it is ordered this 23d day of April, 1930, that Julia Carroll, Margaret McCoy, Virginia Conklin and Sarah E. Smith, and all others concerned, appear in said court on the 2D DAY OF JUNE, 1930, at 10 o'clock a. m., to show cause why application should not be granted. Let notice hereof be published in the Washington Law Reporter and The Washington Post once in each of three successive weeks before the return day herein mentioned, the first publication to be made not less than 30 days before said return day. JENNINGS BAILEY, Justice. A true copy. Attest: (Seal.) THEODORE COGSWELL, Register of Wills for the District of Columbia, Clerk of the Probate Court. 26.3.10

SIMON, KOENIGSBERGER, YOUNG & BREZ, Attorneys, Woodward Bldg.

SUPREME COURT OF THE DISTRICT OF Columbia, holding Probate Court. No. 40222, Administration. This is to give notice that the subscribers, of the State of Maryland and the District of Columbia, respectively, have obtained from the Probate Court of the District of Columbia letters of administration on the estate of John F. Murrell, late of the District of Columbia, deceased. All persons having claims against the deceased are hereby warned to exhibit the same, with the vouchers thereof legally authenticated, to the subscribers on or before the 14TH DAY OF APRIL, A. D. 1931; otherwise they may by law be excluded from all benefit of said estate. Given under our hands this 14th day of April, 1930. SARAH ELLEN MITCHELL, 411 Bush st., Salisbury, Md.; CHARLES C. KENNON, 814 18th st. nw. Attest: (Seal.) THEODORE COGSWELL, Register of Wills for the District of Columbia, Clerk of the Probate Court. 3,10,17

CHARLES J. DEAN, Attorney, 416 Fifth Street Northwest.

SUPREME COURT OF THE DISTRICT OF Columbia. Holding Probate Court. No. 40195, Administration. This is to give notice that the subscriber, of the State of Maryland, has obtained from the Probate Court of the District of Columbia letters of administration on the estate of Salvadore Milana, late of the District of Columbia, deceased. All persons having claims against the deceased are hereby warned to exhibit the same, with the vouchers thereof, legally authenticated, to the subscriber, on or before the 15TH DAY OF APRIL, A. D. 1931; otherwise they may by law be excluded from all benefit of said estate. Given under my hand this 15th day of April, 1930. CATHERINA LICALZI, Berwyn, Md. Attest: (Seal.) THEODORE COGSWELL, Register of Wills for the District of Columbia, Clerk of the Probate Court. my3,10,17

JACOB N. HALPER, Attorney, Wilkins Building.

SUPREME COURT OF THE DISTRICT OF Columbia. Holding Probate Court. No. 40254, Administration. This is to give notice that the subscriber, of the District of Columbia, has obtained from the Probate Court of the District of Columbia letters testamentary on the estate of Ollie T. Conner, late of the District of Columbia, deceased. All persons having claims against the deceased are hereby warned to exhibit the same, with the vouchers thereof, legally authenticated, to the subscriber, on or before the 25TH DAY OF APRIL, A. D. 1931; otherwise they may by law be excluded from all benefit of said estate. Given under my hand this 25th day of April, 1930. PAUL J. CONNER, 1127 Allison street northwest. Attest: (Seal.) THEODORE COGSWELL, Register of Wills for the District of Columbia, Clerk of the Probate Court. my3,10,17

JOSEPH W. HEILMAN, Attorney, 511 E Street Northwest.

SUPREME COURT OF THE DISTRICT OF Columbia, Holding Probate Court. No. 40188, Administration. This is to give notice that the subscriber, of the District of Columbia, has obtained from the Probate Court of the District of Columbia letters of administration on the estate of Frederick Milton Burroughs, late of the District of Columbia, deceased. All persons having claims against the deceased are hereby warned to exhibit the same, with the vouchers thereof, legally authenticated to the subscriber, on or before the 14th day of April, A. D. 1931; otherwise they may by law be excluded from all benefit of said estate. Given under my hand this 14th day of April, 1930. CATHERINE L. BURROUGHS, 3323 Que street northwest. Attest: (Seal.) THEODORE COGSWELL, Register of Wills for the District of Columbia, Clerk of the Probate Court. my3,10,17

JOSEPH B. STEIN, Attorney, 482 Louisiana Avenue Northwest.

IN THE SUPREME COURT OF THE DIStrict of Columbia. Louis Widome, 402 Kentucky avenue southeast, vs. Evalina G. Hennessy, Coronado Beach, Fla.; Leslie O. Jones, trustee; James G. Burleson, trustee. No. 50696. The object of this suit is to appoint a trustee in place and instead of Leslie O. Jones and James G. Burleson, trustees under a certain deed of trust recorded in liber 4330, at folio 389, of the Land Records of the District of Columbia, said substituted trustees to be vested with all the powers that were vested in the original trustees under the aforesaid deed of trust. On motion of the plaintiff, it is this 28th day of April, A. D. 1930, ordered that the defendant, Evalina G. Hennessy, cause her appearance to be entered herein on or before the fortieth day, exclusive of Sundays and legal holidays, occurring after the day of the first publication of this order; otherwise the cause will be proceeded with as in case of default: Provided, a copy of this order be published once a week for three successive weeks in the Washington Law Reporter and The Washington Post before said day. By the Court: ALFRED A. WHEAT, Justice. True copy. Test: (Seal.) FRANK E. CUNNINGHAM, Clerk. By J. W. GARDNER, JR., Assistant Clerk. 3,10,17

C. CHESTER CAYWOOD, Attorney, Woodward Building.

SUPREME COURT OF THE DISTRICT OF Columbia, holding Probate Court. No. 40198, Administration. This is to give notice that the subscriber of the State of Maryland has obtained from the Probate Court of the District of Columbia letters of administration on the estate of Arthur C. Burch, late of the State of Maryland, deceased. All persons having claims against the deceased are hereby warned to exhibit the same, with the vouchers thereof, legally authenticated, to the subscriber, on or before the 15TH DAY OF APRIL, A. D. 1931; otherwise they may by law be excluded from all benefit of said estate. Given under my hand this 15th day of April, 1930. MARTHA O. BURCH, Berwyn, Md. Attest: (Seal.) THEODORE COGSWELL, Register of Wills for the District of Columbia, Clerk of the Probate Court. 3,10,17

G. MALLET PREVOST, Attorney, 635 F Street Northwest.

SUPREME COURT OF THE DISTRICT OF Columbia, holding Probate Court. No. 39909, administration. This is to give notice that the subscribers, of the District of Columbia, have obtained from the Probate Court of the District of Columbia, letters testamentary on the estate of John Barry, late of the District of Columbia, deceased. All persons having claims against the deceased are hereby warned to exhibit the same, with vouchers thereof, legally authenticated, to the subscribers, on or before the 15TH DAY OF APRIL, A. D. 1931; otherwise they may by law be excluded from all benefit of said estate. Given under our hands this 15th day of April, 1930. EDMUND M. BARRY, 1512 H street northwest; ROBERT E. BARRY, 635 F street northwest. (Seal.) Attest: THEODORE COGSWELL, Register of Wills of the District of Columbia, Clerk of the Probate Court. ap26,ma3,10

SHEEHY & SHEEHY, Attorneys, 416 Fifth Street Northwest.

IN THE SUPREME COURT OF THE DIStrict of Columbia, holding Probate Court. No. 38925, Administration. This is to give notice that the subscribers of the District of Columbia and the State of Maryland, respectively, have obtained from the Probate Court of the District of Columbia, letters testamentary on the estate of Ann Crowley, late of the District of Columbia, deceased. All persons having claims against the deceased are hereby warned to exhibit the same, with the vouchers thereof, legally authenticated, to the subscribers on or before the 14TH DAY OF APRIL, A. D. 1931; otherwise they may by law be excluded from all benefit of said estate. Given under our hands this 14th day of April, 1930. FRANCIS P. SHEEHY, 416 Fifth street northwest. VINCENT A. SHEEHY, 416 Fifth street northwest Attest: (Seal) THEODORE COGSWELL, Register of Wills for the District of Columbia, Clerk of the Probate Court. ap26, my3,10.

CLASSIFIED INDEX

The Washington Post

Classified Advertising.

Indexed, Simplified and Popularized

All ads restricted to their proper classification and The Washington Post style of type. Publishers reserve the right to edit, classify index or reject any classified advertising copy.

Errors in advertisements should be reported immediately. The Washington Post will not be responsible for more than one incorrect insertion.

CLASSIFIED RATES.

Count 5 average words to the line Minimum 3 lines.

For consecutive insertions:

	Charge.	Cash.
1 day	25c	20c
3 days	20c	18c
7 days	18c	16c
30 days	15c	15c

HALF RATES.

Special rates, when prepaid, on some classifications, as follows: Half Rate

Situation Wanted
Help Wanted (except agencies)
Rooms and Board
Lost and Found
Live Stock, Dogs, Pets, &c.
Instruction
Merchandise (domestic)
Wanted (domestic)

Contract rates: Three or more lines every day for one year, 13c per line; using 1,000 lines in month, 12c; 5,000 lines, 11c

CLOSING TIME FOR ADS.

9 p. m. for daily copy and 5:45 p m Saturday and Sunday copy

Ads to appear in early 9 o'clock evening edition must be received before 12 o'clock noon.

Telephone your ad to NATIONAL 4205.

Ask for Classified Department.

Have it charged.

Charged ads earn the cash rate if paid for within 7 days of starting time.

Classifications of an allied nature grouped together for quick and easy reference.

AUCTIONS—
Auctioneers
Auction Sales
ANNOUNCEMENTS—
1—Deaths. See page 3.
2—Funeral Notices See page 3
3—In Memoriam See page 3
4—Cards of Thanks See page 3
5—Funeral Directors See page 3
6—Flowers and Mourning Goods See page 3.
7—Monuments, Cemetery Lots See page 3.
8—Lost
9—Found
10—Notices
11—Personals
12—Clairvoyants—Spiritualists
13—Coming Events—Meetings
15—Autos—Coaches for Hire
16—Motor Coach—Air Schedules
17—Sightseeing Tours
18—Travel—Air, Land, Water
AUTOMOTIVE—
19—Agencies—Dealers
20—Airplane and Parts
21—Airplane Service
22—Automobiles for Sale
23—Auto Trucks, Tractors, Trailers
24—Auto Accessories—Parts
25—Auto and Truck Tires
26—Auto and Tire Repairing
27—Auto Painting—Plating
28—Boats and Accessories
29—Garages, Parking, Storage
30—Motorcycles and Parts
31—Service, Oiling, Greasing
32—Wanted—Automotive
BUSINESS SERVICE—
33—Addressing—Letter Service
34—Beauty Parlors—Barbering
35—Bricklaying, Masonry
36—Building and Contracting
37—Business Services Offered
38—Business Personals
39—Carpenter—Cabinet Work
40—Cleaning, Dyeing, Pressing
41—Costuming, Hats Made
42—Grinding, Sharpening
43—Heating, Plumbing, Roofing
44—Landscaping—Gardening
45—Laundering
46—Massages, Baths
47—Moving, Trucking, Hauling
48—Painting, Papering, Decorating
49—Printing, Engraving, Binding
50—Professional Services
51—Radio Service—Repairing
52—Repairing and Refinishing
53—Storage
54—Upholstery
55—Wanted—Business Service
EMPLOYMENT—
56—Help Wanted—Female
57—Help Wanted—Male
58—Help—Male or Female
59—Salesmen, Agents
60—Situations Wanted—Female
61—Situations Wanted—Male
FINANCIAL—
62—Business Opportunities
63—Insurance
64—Investments—Stocks—Bonds
65—Money to Loan
66—Real Estate Loans
67—Wanted—To Borrow
INSTRUCTION—
68—Auto, Flying Instruction
69—Beauty Culture
70—Child Instruction
71—Dancing—Dramatic, Musical
72—Private Instruction
73—Instruction Classes
74—Technical Instruction
75—Wanted—Instruction
LIVE STOCK—
76—Birds, Bees, Fish and Supplies
77—Dogs, Cats, Pets and Supplies
78—Horses, Cattle, other Stock
79—Poultry, Eggs and Supplies
80—Rabbits, Foxes, Fur Stock
81—Wanted—Pets, Live Stock, Eggs
MERCHANDISE—
82—Articles for Sale
83—Books and Periodicals
84—Building Materials
85—Electrical Goods
86—Farm and Dairy Products
87—Farm Implements
88—Fertilizer, Top Soil, Tools
89—Fruit, Fruit Juices
90—Fuel
91—Good Things to Eat—Drink
92—Homemade Things
93—Jewelry, Watches, Diamonds
94—Machinery and Tools
95—Seeds, Plants, Flowers, Trees
96—Specials at the Stores
97—Sporting Goods
98—Swaps
99—Wearing Apparel—Furs
100—Wanted—To Buy
HOUSEHOLD GOODS—
101—Antiques
102—Baby Merchandise
103—Decorations
104—Furniture
105—Household Articles
106—Refrigerators
107—Sewing Machines
108—Oil Burners
109—Stoves, Fireplaces, Furnaces
110—Vacuum Cleaners
111—Washing and Ironing Machines
112—Wanted—Household Goods
MUSICAL MERCHANDISE—
113—Musical Instruments
114—Organs and Pianos
115—Radios and Supplies
116—Records and Piano Rolls
117—Sheet Music, Scores
118—Talking Machines
119—Wanted—Musical Merchandise
BUSINESS EQUIPMENT—
120—Adding Machines
121—Business Equipment
122—Cabinets, Show Cases, Safes
123—Cash Registers
124—Desks and Chairs, Stands
125—Store Fixtures
126—Typewriters, Billing Machines
127—Wanted—Business Equipment
ROOMS AND MEALS—
128—Hotels—Tourist Places
129—Meals, Lunches, Refreshments
130—Health Resorts
131—Camps—Vacation Places
132—Rooms, Meals for Children
133—Rooms with Meals
134—Rooms—Furnished
135—Rooms—Unfurnished
136—Wanted Rooms—Meals
REAL ESTATE FOR RENT—
137—Apartments, Furnished
138—Apartments, Unfurnished
139—Business Places for Rent
140—Farms and Land for Rent
141—Houses for Rent—Furnished
142—Houses for Rent—Unfurnished
143—Offices, Studios—For Rent
144—Resort Property for Rent
145—Shore and Mountain—For Rent
146—Suburban, Country—For Rent
147—Wanted to Rent
REAL ESTATE FOR SALE—
148—Apartments for Sale
149—Brokers in Real Estate
150—Business, Investment Property
151—Houses for Inspection
152—Houses for Sale—Furnished
153—Houses for Sale—Unfurnished
154—Exchange—Real Estate
155—Lots and Acreage—For Sale
156—Suburban for Sale
157—Estates—Country Homes
158—Farms—Land for Sale
159—Out-of-Town Property
160—Resort Property for Sale
161—Shore Property for Sale
162—Wanted Houses—Real Estate

LEGAL NOTICES

GEORGE C. GERTMAN and C. ALBERT WHITE, Attorneys, Washington Loan & Trust Bldg.

SUPREME COURT OF THE DISTRICT OF Columbia, holding Probate Court. No. 39496 Administration. This is to give notice that the subscriber, of the State of Wisconsin, has obtained from the Probate Court of the District of Columbia, letters of administration, c. t. a. on the estate of Edna M. Donahue, late of the District of Columbia, deceased. All persons having claims against the deceased are hereby warned to exhibit the same, with the vouchers thereof, legally authenticated, to the subscriber, on or before the 7TH DAY OF APRIL, A. D. 1931; otherwise they may be excluded from all benefit of said estate. Given under my hand this 7th day of April, 1930. ETTA NELSON, Peshtigo, Wis. (Seal.) Attest: THEODORE COGSWELL, Register of Wills for the District of Columbia, Clerk of the Probate Court. ap19.26ma3

WILTON J. LAMBERT, Attorney, Munsey Building, 1339 E Street Northwest.

SUPREME COURT OF THE DISTRICT OF Columbia, holding Probate Court. No. 40206, Administration. This is to give notice that the subscriber, of the District of Columbia, has obtained from the Probate Court of the District of Columbia letters of administration on the estate of Julia C. Krener, late of the District of Columbia, deceased. All persons having claims against the deceased are hereby warned to exhibit the same, with the vouchers thereof, legally authenticated, to the subscriber, on or before the 15TH DAY OF APRIL, A. D. 1931; otherwise they may by law be excluded from all benefit of said estate. Given under my hand this 15th day of April, 1930. CHARLES R. KRENER, 3205 Adams Mill road. Attest: (Seal.) THEODORE COGSWELL, Register of Wills for the District of Columbia, Clerk of the Probate Court. apr.26my3,10

ELLWOOD P. MOREY, Attorney, 917 Fifteenth St. NW.

SUPREME COURT OF THE DISTRICT OF Columbia, holding Probate Court. Estate of Margaret P. W. Peticolas, Deceased. No. 40178, Administration Docket 88. Application having been made herein for probate of the last will and testament of said deceased, and for letters testamentary on said estate, by National Savings & Trust Company and Ellwood P. Morey, it is ordered this 16th day of April, A. D. 1930, that Arthur L. Peticolas, if living, or if deceased, against his unknown heirs at law and next of kin and all others concerned, appear in said court on MONDAY, THE 26TH DAY OF MAY, A. D. 1930, at 10 o'clock a. m., to show cause why such application should not be granted. Let notice hereof be published in the Washington Law Reporter and The Washington Post, once in each of three successive weeks before the return day herein mentioned, the first publication to be not less than thirty days before said return day. F. L. SIDDONS, Justice. (Seal.) Attest: THEODORE COGSWELL, Register of Wills for the District of Columbia, Clerk of the Probate Court. 19.26.ma3

PEELLE, OGILBY & LESH, Attorneys, 1416 F Street Northwest.

IN THE SUPREME COURT OF THE DIStrict of Columbia, holding a Probate Court. In the matter of the Estate of Cora Koch, deceased. Administration, No. 40247. Order of publication. Application having been made herein for probate of the last will and testament of said deceased and for letters testamentary on said estate by Ralph A. Koch, it is ordered this 1st day of May, A. D. 1930, that H. A. Williams, No. 11 Cedar street, Lexington, Mass., and all others concerned, appear in said court on MONDAY, the 9th day of June, A. D. 1930, at 10 o'clock a. m.; to show cause why such application should not be granted. Let notice hereof be published in the Washington Law Reporter and The Washington Post once in each of three successive weeks before the return day herein mentioned, the first publication to be not less than thirty days before said return day. WILLIAM HITZ, Justice. A true copy. Attest: (Seal.) THEODORE COGSWELL, Register of Wills for the District of Columbia, Clerk of the Probate Court. 3.10.17

Announcements

Lost 8

BLACK silk purse; lost at Hains Point. Reward. Frank Glenn, 410 Bond Bldg. Phone National 3934.

GLASSES—Dark rim, in J. B. Jones' G st. basement store. Friday noon. Reward. 707 22d st. nw., apt 5, West 2110-J.

LAVALIERE—Pin, round, yellow gold; diamond in center; between 1791 Lanier pl. nw., 18th st. and Columbia rd., Mt. Pleasant car to N st. and Playhouse. Liberal reward. Adams 0227, Apt. 26.

LOST—Near Chamber of Commerce Building; bill fold containing sum of money and valuable papers; name James Rae; reward if returned to Willard Hotel office.

MALTESE KITTEN—On Easter Sunday; collar and bell attached; strayed from vicinity 12th and M sts. nw. Metropolitan 0603.

POCKET WATCH and chain—Waltham; lost Thursday afternoon in parking ground of Rock Creek golf course. Reward. Phone Bradley 273.

VIOLIN BOW AND CASE—In back of Rialto Theater; finder will please return to Rialto Theater and receive liberal reward. Ask for Mr. Boody.

OPERA GLASSES

$50.00 REWARD

Lost in Fox Theater Wednesday night, April 23. Chased german silver appearance with pearl wheel adjuster.

GREAT SENTIMENTAL VALUE.

Return to Apt. A-300, Wardman Park Hotel.

Notices 10

FIRST Class transportation to Denver available at excursion rate. Box 109, Washington Post.

Clairvoyants—Spiritualists 12

LICENSED BY DISTRICT OF COLUMBIA

DR. JANE COATES, 1473 Meridian pl. nw. Readings by appointment. Col. 6227. Message Circles, Tuesday, 2:15, and Wednesday, 8:15. Admission to Circles, 50c.

THE MAN WHO KNOWS

TWO ENTRANCES, 608 12TH ST. NW., 1203 F ST. NW.

Do You Want to Know?

He Tells You the Truth, Good or Bad

Without asking any questions, this remarkably gifted man reveals your entire life from infancy to old age, giving dates, facts and figures, and guides you to success, health and happiness; settles lovers' quarrels, enables you to win the esteem and affection of any one you desire, causes speedy and happy marriages, tells if the one you love is true, restores lost affection, peace and confidence to lovers and discordant families, gives you the full secret how to control the thoughts and actions of any you desire.

SOMETHING TELLS YOU THIS IS THE MAN. YOU FEEL THE IMPULSE TO CALL. DO NOT DELAY.

HOURSE, 10-8 P. M. SUNDAY, 10-3.

Announcements

Clairvoyants—Spiritualists 12

LICENSED BY DISTRICT OF COLUMBIA

1212 EYE ST. NW. Metro. 3257. D'ASHMAN ADVICE ON ALL AFFAIRS OF LIFE.

REV. ALFRED H. TERRY

The Trouble Doctor, Readings and Healing Treatments by appointment. Seance, Wednesday 8 p. m. 131 C st. ne. Lincoln 1572.

RELIABLE

25 Years' Successful Practice in Washington, D. C.

MARTHA SPENCER

MOST REMARKABLE READER OF HUMAN DESTINY OF THE PRESENT AGE.

Studio, 924 14th St. N.W.

My methods are different from all others. PERFECT SATISFACTION OR NO FEE. Cut this out for future success and reference. Hours, 10 a. m. to 6 p. m.

Automotive

Automobiles for Sale 22

AUBURN—New 8-95 5-passenger Sedan, won in Washington Post campaign; selling price, $1,455; will take $1,250 cash. Edward Wilson, 200 Marion ave., Clarendon, Va.

BUICK—1928 Coupe; finished in emerald green Duco; fumble seat, adjustable rear window; shows only 18,000 miles covered by careful owner; velour upholstery A-1. A smart-looking car for business or pleasure; $585. Terms. Ourisman Chevrolet Sales Co., 625 H st. ne., Lincoln 10200.

BUICK—1927 three-window Sedan; beautiful green Duco, red streamlines, black trim; roomy interior and perfect upholstery; a serviceable family car; fully equipped; only $585; terms. Ourisman Chevrolet Sales Co., 625 H st. ne. Lincoln 10200.

BUICK—1926 coupe; a dependable car; good tires; finished in red with red wood wheels; motor runs smooth; very reasonable at our low price of $295. Lambert-Hudson Motors Co., 1631 14th st., corner R st. nw.

BUICKS—We have a varied assortment of makes and models at prices you will appreciate at our used car sale now going on. SOUTHERN MOTOR SALES CO., Subsidiary FRANKLIN MOTOR SALES CO., 346 Penn. ave. nw. Met. 0961.

BUICK sport coupe, 1928; rumble seat; 2-tone green Duco finish; $238 cash, balance monthly. Pohanka Service, 1126 20th st. nw.; North 0347.

CADILLAC—7-passenger, model 314; original paint job; body, upholstery, tires and motor in faultless condition; only $650; terms. Neumeyer Motor Co., Marmon Distributors, 2021 17th st. nw.; North 4010. Open evenings.

CHEVROLET—1926 Coach, $165; a snappy looking little car and well worth your inspection; come in tonight and look it over; everything is checked and the car is all set to drive. Barry-Pate Motor Co., 2525 Sherman ave.

CHEVROLET—1929 Coach; can only be distinguished from a new car by its price; beautiful deep blue finish on a low-swung body with disc wheels, nickel trim, untouched upholstery; powerful 6-cylinder motor and every feature that makes the new Chevrolet famous. Be sure to see this one at $495. Terms. Ourisman Chevrolet Sales Co., 625 H st. ne. Lincoln 10200.

CHEVROLET—Coach, 1928. Ideal for family; good tires, dependable motor and very fine finish. A little gas in this car will give the family a big trip. Only $295. Semmes Motor Co., 1526 14th st. nw. Pot. 0772.

CHEVROLET—1929 Coach; has been driven less than 7,000 miles; former owner used for family use and took wonderful care of this car; finished in fashion's latest two-tone green; looks and runs like new; not a mark or blemish on it; only $445. Semmes Motor Co., 1526 14th st. nw. Pot. 0772.

CHEVROLET—Landau sedan, 1926; $150; see this attractive 5-passenger sedan; the finish is good; mechanically reconditioned; our satisfaction guarantee. Pohanka Service, 1126 20th st. nw.; North 0347.

CHEVROLET—Coupe, 1929; must be sold; $175 down, balance easy monthly payments. Mr. Trostle, Linc. 10206.

CHEVROLET—1927 Coach; just from the paint shop; clean as a pin inside and out; fully equipped; a dandy for $195. Barry-Pate Motor Co., 2525 Sherman ave.

CHEVROLET—1930 coach; driven less than 1,500 miles; fully equipped and carries a new-car guarantee; free driving lessons; trade terms. Mr. Stakes, Ga. 1439.

CHEVROLET—1929 Coach; $465; a chance to get an almost new car at a big saving; car has been driven carefully; latest and best accessories installed; 12 months to pay. Barry-Pate Motor Co., 2525 Sherman ave.

CHEVROLET—Coach, 1927; good tires, motor in excellent condition and will give its new owner thousands of miles of trouble-free transportation at this low price, $195. Semmes Motor Co., 1526 14th st. nw. Pot. 0772.

CHEVROLET—Landau sedan, 1926; see this 5-passenger sedan; excellent condition throughout; priced at only $150; terms, $60 cash, balance monthly. Pohanka Service, 1126 20th st. nw.; North 0347.

CHEVROLET sedan; in splendid shape; motor functions faultlessly; $150; terms. Neumeyer Motor Co., Marmon Distributor, 2021 17th st. nw.; North 4010. Open evenings.

CHEVROLET COUPE, 1927, only $245; 12 months to pay; 4 tires, like new; car in splendid shape throughout; a small down payment and this will make some one a happy and proud owner. Barry-Pate Motor Co., 2525 Sherman ave.

CHEVROLET COUPE—A 1929, in unusual fine condition; wonderful running motor; the finish is bright and shiny; $445; 12 months to pay. Barry-Pate Motor Co., 2525 Sherman ave.

CHEVROLET—New '29 coupe; price, $435; private owner. Phone West 0804.

CHEVROLET LANDAU, $375; 1928 model; new-car efficiency at used-car price; beautiful finish; Balcrank bumpers; upholstery shows no spots nor wear; motor will give satisfactory service; easy terms; 12 months to pay. Barry-Pate Motor Co., 2525 Sherman ave.

CHRYSLER—1928 Coach "62," used but very little; has all the appearance of a new car; attractive finish; tires fine; motor A-1 mechanically; an exceptional bargain; $475. Semmes Motor Co., 1526 14th st. nw. Pot. 0772.

DODGE—4-door sedan, 1925; in splendid condition; 5 good tires; upholstery like new; a real bargain for some one, $175; easy terms if necessary. 2752 Woodley place nw.; Col. 1245.

DODGE—D. A. 2-door De Luxe 4-passenger Brougham, finished in fashion's latest maroon body with black fenders; has 5 wire wheels, trunk and rack on back, 5 good Goodyear tires; very low mileage; previous owner has taken wonderful care of this car; looks almost new. An ideal car for small family. Only $795. Semmes Motor Co., 1526 14th st. nw. Pot. 0772.

DODGE—1928 4-door sedan; $450.00; original finish excellent; motor perfect; fully equipped; your car in trade. Terms. Emerson & Orme, 17th & M sts. nw.

DODGE—1927 Touring; shiny, lustrous finish all around; plate glass; curtains; a car that helped build the Dodge Bros. reputation, with disc wheels, balloon tires; smooth running motor; leather upholstery; equipped for plenty of service, at $175; terms. Ourisman Chevrolet Sales Co., 625 H st. ne. Lincoln 10200.

DODGE—Late 1925 sedan; excellent condition throughout; new paint; carefully driven by owner. 5709 9th st. nw.

DODGE—1926. Only $145. Dependable transportation and a car that will run a long time without trouble; leather upholstery for long wear. Lambert-Hudson Motors Co., 1631 14th st. nw.

ESSEX—1929 Coupe; rumble seat; fully equipped; paint, tires, motor and everything in A-1 condition; looks and runs wonderful; have to see to appreciate; really a wonderful buy at $395. Semmes Motor Co., 1526 14th st. nw. Pot. 0772.

ESSEX—Coupe, rumble seat, good tires, a 1927, hard to beat for our price of $250; car No. 1368; take advantage and get here first. Saunders Motor Co., 3218 M st. nw. West 0144. Open evenings.

ESSEX—Sedan; $395. Beautiful, black finish, tires look good, plenty of speed and power in this car, a 1928 model. Enjoy life and buy this fine car; easy terms. Lambert-Hudson Motors Co., 1631 14th st. nw.

ESSEX—1927 Super 6 Sedan, in gray Duco. $265 for this one, a mighty good car; drive it yourself; see car No. 1358 at 3218 M st. nw. Saunders Motor Co. Open evenings. West 0144.

ESSEX—1927 Coach, $325. Super 6 model; built for speed and service; this car will satisfy any buyer in the light car class. Lambert-Hudson Motors Co., 1631 14th st. nw.

ESSEX—Sedan, 1928; $425; fully equipped, also trunk on back; very good tires; a fast car and well worth the money; only small down payment and you will be the proud owner of a fine used car. Saunders Motor Co., 3218 M st. nw. West 0144. Open evenings.

ESSEX—Special 1928 Sedan for $445. Balcrank bumpers, fine rubber, equipped with parking light, roomy and comfortable to drive. Lambert-Hudson Motors Co., 1631 14th st. nw.

ESSEX CHALLENGER—1929 Coupe; one of the most popular cars today, because they are dependable, comfortable, economical and good looking, and this car shows very little wear; $495. Semmes Motor Co., 1526 14th st. nw., Pot. 0772.

ESSEX—1930 four-door sedan. Low mileage. Has had excellent care. A clean job throughout. Don't fail to see this real buy at Emerson & Orme, 17th & M sts. nw.

ESSEX—Coach, 1928; a dependable and economical car for only $275; in fine shape; terms. Neumeyer Motor Co., Marmon Distributors, 2021 17th st. nw.; North 4010. Open evenings.

ESSEX—Sedan, 1928; $445; new tires, parking light; buy now. Lambert-Hudson Motors Co., 1631 14th st. nw.

ESSEX—1928 coach; only $225; this car reduced in price; just the car to get around town in. Lambert-Hudson Motors Co., 1631 14th st. nw.

SHOW GIRL — **But He Feels Fine!** — **By J. P. McEvoy and J. H. Striebel**

Automotive

Automobiles for Sale 22

ESSEX—1929 coupe, with rumble seat; a snappy job for $425, with terms you can afford to pay; have this car to drive to work in, save time and worry. Come out and end your shopping problem at Saunders Motor Co., 3218 M st. nw. West 0144. A good place to buy a used car.

ESSEX—1929 Challenger; only 11 months old and sure looks great; all new tires; fully equipped; a fine car for the family, plenty of room in back; easy to control in traffic; our low price will help you to purchase this auto, $575. Car No. 1405 at Saunders Motor Co., 3218 M st. nw. West 0144.

ESSEX—4-cyl. touring; a dandy with special accessories; all for $125; come in and look it over; new motor meter. 3 brand-new tires, tan top cover, spotlight; no rusty fenders; has plenty of speed and quick pickup; Balcrank bumpers. Lambert-Hudson Motors Co., 1631 14th st. nw.

ESSEX—Coach; $365 for a fine 1924, with 4 new tires; green duco finish; terms arranged. Lambert-Hudson Motors Co., 1631 14th st. nw.

ESSEX—1928, late model, $445; Balcrank bumpers, parking light; no rust or dents. Lambert-Hudson Motors Co., 1631 14th st. nw.

ESSEX—1927 Sedan. Bright as a dollar; Balcrank bumpers, 4 brand-new tires, parking light; body and fenders show no dents or markings; motor in fine order; well worth $395. Lambert-Hudson Motors Co., 1631 14th st. nw.

FLINT—Sport roadster, 1926, for $95; the motor runs fine; well worth the price. See car No. 1376 at Saunders Motor Co., 3218 M st. Open evenings. West 0144.

FORD—Model T coupe; late 1927, with wire wheels; the car is right; $120. Donohoe Motor Co., 215 Pa. ave. se.

FORD—1926 sedan; in fine shape; $95; if you have not all cash, pay what you can and balance monthly. Call Mr. Herfurth, Col. 1706 or after 6 Col. 1245.

FORD—Model A, 1928 sport roadster, $290. Donohoe Motor Co., 215 Pa. ave. se.

FORD—Sport roadster, newly painted, with all the extras of a big car; lock-wheels, speedometer, extra driving lights, motor and starter work fine; all for $125; trade in your old car. Car No. 1394 at Saunders Motor Co., 3218 M st. nw. West 0144.

FORD—Model A 2-door, 1929; carefully used and in perfect condition; $365. North 2946.

FORD—Late 1929 Fordor Sedan; finished in gray-green enamel with black fenders; fine upholstery; a car with power, speed and comfort; $445; terms. Ourisman Chevrolet Sales Co., 625 H st. ne. Lincoln 10200.

FORD coupe, 1925; good shape and running condition; cheap. Mason E. Taylor, 6th and Water sts. sw. Nat'l 1315.

FORD—Model A standard coupe, blue; wonderful condition; $375. Donhoe Motor Co., 215 Pa. ave. se.

FORD—1926 coupe, in dandy running order; good paint, extra good tires, dash light, speedometer, lock wheel; $95; car No. 1393; come out and see this car today. Saunders Motor Co., 3218 M st. nw. West 0144.

FORD—Model A blue 2-door; been carefully driven; $350. Donohoe Motor Co., 215 Pa. ave. se.

FORD—Roadster, late model, used by owner exclusively; fine condition; terms to responsible party. 1431 East Capitol st. Linc. 0082.

FORD—Coupe, 1929, Model "A"; excellent condition; $375. Anacostia Motor Co., 1325 Good Hope rd. se. Lincoln 2077.

GRAHAM-PAIGE—1929 Sedan; finished in a pretty blue with upholstery to match. This car shows very little wear. Here is a value hard to beat at this price, $575. Semmes Motor Co., 1526 14th st. nw. Pot. 0772.

HUDSON—Coach, 1926, with snappy red wheels; $75; another of our specials; see car No. 1403; we have a fine selection of light cars at extra low prices. Saunders Motor Co., 3218 M st. nw. West 0144.

HUDSON—Sedan; $125; motor runs fine; seat covers, trunk rack and spare tire. Lambert-Hudson Motors Co., 1631 14th st. nw.

HUDSON—1928 Sedan, $525. Long, racy lines, beautiful finish, large soft comfortable seats. Enjoy the comfort this car will give at low driving cost. Lambert-Hudson Motors Co., 1631 14th st. nw.

HUDSONS—We have several in different body types and are offering them at most attractive prices during our used car sale.
SOUTHERN MOTOR SALES CO.
Subsidiary
FRANKLIN MOTOR SALES CO.
346 Penn. ave. nw. Met. 0961.

HUDSON—Brougham, 1928; an exceptional buy for some one at $550; convenient terms; your car in trade. Neumeyer Motor Co., Marmon Distributor, 2021 17th st.; North 4010. Open evenings.

HUPMOBILE—Touring for $25; a fast car and will sell in a hurry at the price; ask for car No. 1404. Saunders Motor Co., 3218 M st. nw. West 0144.

HUPMOBILE—Sport roadster; original brown duco, Spanish leather upholstery; rumble seat; price only $310. Can give terms. It will be a long time before you can get a bargain like this, so act quick. Mr. Roper, between 10 a. m. and 6 p. m., 1111 18th st. nw.

HUPMOBILE—Five-passenger sedan; original finish; powerful six-cylinder motor; adjusted four-wheel brakes; good upholstery; here is a real value and sturdy car; $295; terms. Ourisman Chevrolet Sales Co., 625 H st. ne. Lincoln 10200.

MARMON—Big 6 Brougham, 1926. Will appeal to any one desiring a beautiful automobile with thousands of miles of unusued transportation. This car has had unusual care. Guaranteed to be in perfect mechanical condition by owner. Has 6 new balloon tires. Beautiful Rolls Royce gray enamel finish. Cost $4,450 new. Will sacrifice for $995. You must see this car to appreciate its true value. Have been offered $1,600 trade-in allowance. Mr. John Niemeyer, 77 P st. ne., 3d floor, from 9 a. m. to 5 p. m.

MARMON—"78" sport sedan; a beautiful car, in exceptionally good condition throughout; can be purchased for one-half original price; agreeable terms; your car in trade; open evenings. Neumeyer Motor Co., Marmon Distributor, 2021 17th st. nw. North 4010.

NASH COUPE—1926; only $295; 12 months to pay; car is fully equipped; motor starts easily and runs fine. Barry-Pate Motor Co., 2525 Sherman ave.

NASH—Special convertible coupe, 1928; see this sporty rumble-seat coupe; finished in beautiful dark blue Duco; leather upholstery, good tires, with extra disk wheel and tire mounted on rear; this is the convertible type, an open roadster or closed coupe in a minute's time; our usual satisfaction guarantee; only $230 down, balance monthly. Pohanka Service, 1126 20th st. nw.; North 0347.

NASH COACH—Late 1927; fully equipped; Balcrank bumpers; excellent finish; a roomy car and neat as a pin; disc wheels, good tires; O. K. in every particular; a notable value at $325; terms. Ourisman Chevrolet Sales Co., 625 H st. ne. Lincoln 10200.

NASH—1929 Sedan, "400" Series. One of America's most popular cars and one that will give its new owner transportation years to come. A splendid value. Easy terms. Your car in trade; $595. Semmes Motor Co., 1526 14th st. nw. Pot. 0772.

NASHES at prices we do not think can be equalled are being offered at our big used car sale.
SOUTHERN MOTOR SALES CO.
Subsidiary
FRANKLIN MOTOR SALES CO.
346 Penn. ave. nw. Met. 0961.

NASH—1927; special 6 coupe; $425.00; motor, paint and tires excellent. Your car as part payment. Terms. Emerson & Orme, 17th and M sts. nw.

NASH—1927, two door; 5 new tires; car in excellent condition; $250; terms arranged. Natl. 5572.

OLDSMOBILE—De Luxe coach, 1927; here is a wonderful buy in a 5-passenger car; fully equipped, including trunk; has 4-wheel brakes; only $275; terms, $110 cash, balance monthly. Pohanka Service, 1126 20th st. nw.; North 0347.

PLYMOUTH—1929 coupe; $475. Don't miss this real buy. A demonstration will convince you of its value. Your car in trade. Terms. Emerson & Orme, 17th & M sts. nw.

PONTIAC—2-door sedan; reconditioned; new paint; $225; terms. 712 E st. se. or Linc. 3861.

REO—1929 Sport Sedan; driven 4,000 miles; trade for smaller car; terms. Rite-Way Auto Top Co., 609 K st. nw.

STUDEBAKER—Touring; $45; a fine running auto, with 2 brand-new tires. Lambert-Hudson Motors Co., 1631 14th st. nw.

STUDEBAKER — Victoria coupe; disc wheels, gray finish, excellent tires and motor; $445. 1631 14th st. nw., Lambert-Hudson Motors Co.

STUDEBAKER—5-passenger sedan; in excellent condition; for immediate sale price $750. Phone Adams 3238.

STUDEBAKERS—Several at prices that should move them quickly at our big used car sale now going on.
SOUTHERN MOTOR SALES CO.
Subsidiary
FRANKLIN MOTOR SALES CO.
346 Penn. ave. nw. Met. 0961.

WHIPPET—Sedan, 4-cyl., 1927; two tone gray, 4 wheel brakes; the fenders shine; you will find this car in excellent order throughout; a good buy and a car that will please; our price $175. Just step in and ask to see car No. 1407 at 3218 M st. nw., Saunders Motor Co. West 0144.

WHIPPET—Coupe, late model; 8,000 miles, original tires, $250; terms. Anacostia Motor Co., 1325 Good Hope rd. se. Lincoln 2077.

WHIPPET business coupe; fully equipped; Silvertown tires. See Sunday morning or before by appointment. Phone 32 Alroy Apartment.

WHIPPET—Coach, 1929; six cylinder; one of the most economical cars to drive; this car was driven little and the best part of its life is still in it; only $445. Semmes Motor Co., 1526 14th st. nw.

ALL of our used cars are sold under the famous Studebaker pledge. Lee D. Butler, Inc., 2135 Champlain st. Col. 6050.

Automotive

Automobiles for Sale 22

CHEVROLET 1929 COACH
Driven by owner with care. Exceptionally good condition throughout. Motor, paint, upholstery, tires in excellent shape. Priced very low, $395, cash or terms. Bill Rosenthal, Lincoln 10204.

VALUES WORTH YOUR ATTENTION
1929 Graham-Paige.
1929 Franklin Cabriolet.
1929 Essex Coupe.
1928 Chrysler "62" Coupe.
1929 Buick Sedan.
SEATON GARAGE
45 Seaton St. NE. Nor. 1959.

—Used cars, all makes—
Car must be right and we make the price right. Fully guaranteed. Easy terms.
SOUTHERN MOTOR SALES
SUBSIDIARY
Franklin Motor Sales Co.
346 Penna. ave. nw. Met. 0961.

PARKWAY MOTOR CO.
30 Model T Fords, All Types.
$25.00 to $75.00
Small down payment, balance weekly.
3040 M St. N.W.
West 0161.
Open Nights Till 10.

FINER USED CARS
1929 Ford Roadster.
1929 Ford Phaeton.
1929 Oakland Coupe.
1929 Plymouth Coach.
1929 Chevrolet Roadster.
1928 Chevrolet Coach.
1928 Essex Sedan.
1928 Chevrolet Cabriolet.
1928 Pontiac Cabriolet.
1928 Chevrolet Coupe.
1928 Pontiac Coach.
1928 Olds Cabriolet.
1928 Nash Standard Sedan.
1927 Reo Flying Cloud Sedan.
1927 Chevrolet Coupe.
1927 Nash Special Coupe.
1926 Oakland Roadster.
A Few Cars Priced $50 & Up
HAWKINS-NASH
Two Stores
1529 14th and 1825 14th
Decatur 3322

COME HERE
1901 14th.
R. L. TAYLOR MOTOR CO.

YEAR.	MAKE.	MODEL.	DOWN PAY'T
1929	CHEVROLET	SEDAN	$175
1929	FORD	MODEL A TUDOR	142
1928	CHEVROLET	CABRIOLET	125
1929	CHEVROLET	COACH	150
1928	CHEVROLET	CABRIOLET	115
1928	CHEVROLET	ROADSTER	90
1927	CHEVROLET	COACH	60
1928	CHEVROLET	COACH	100
1926	CHEVROLET	LANDAU	70
1926	FORD	SEDAN	50
1928	CHEVROLET	COUPE	115

BALANCE ON EASY G. M. A. C. TIME PAYMENT PLAN.
Many Other Unusual Bargains to Select From.
1901 14th
North 9600.
Open Evenings and Sundays.

Auto Trucks, Tractors, Trailers 23

AUTO CAR—One 3-ton dump truck; first-class running condition; reasonable. Mason E. Taylor, 6th and Water sts. sw. Nat'l 1315.

CHEVROLET—1928 light delivery truck; blue panel body; tires practically new; attractive in appearance and suitable for any light delivery work; a genuine value at $295; terms. Ourisman Chevrolet Sales Co., 625 H st. ne. Lincoln 10200.

CHEVROLET—1928; light delivery; excellent mechanical condition; good rubber; a good one for $225. Handley Motor Co., 3730 Ga. ave. nw.; Adams 6060.

CHEVROLET—Sedan delivery, 1929; motor recently overhauled; new duco finish; has rack which can be used by a tailor; $425. Barry-Pate Motor Co., 2525 Sherman ave.

CHEVROLET—Light delivery, 1927; good running condition; can arrange liberal terms; $150. Barry-Pate Motor Co., 2525 Sherman ave.

CHEVROLET—1929 delivery sedan; can be used for light delivery; just the truck for the dry cleaning business; has rack on top; red disc wheels; body painted in gray; equipped with new tires; car guaranteed for 30 days; $435; can be purchased on payment plan; come here, 1901 14th st. nw., R. L. Taylor Motor Co. Open evenings.

FORD—Light delivery, 1926; splendid condition; good body; 4 good tires; $125. Barry-Pate Motor Co., 2525 Sherman ave.

G. M. C.—1928; one 2-ton truck; pneumatic tires; good running condition; reasonably priced. Mason E. Taylor, 6th and Water sts. sw. Nat'l 1315.

WHIPPET—6-cyl. 1929, 1½-ton, stake body, with closed cab; balloon tires; only 7 months old; reduced to $600; this same truck cost $1,050 new; purchase this on our easy payment plan; car No. 1329. Saunders Motor Co., 3218 M st nw. West 0144.

Auto Accessories—Parts 24

WE SATISFY HUNDREDS, why not you? Parts of every make of car; everything guaranteed; open Sunday until 2 p. m. Glasser's Auto Wrecking Service, 155 Florida ave. ne.; Met. 8867.

USED PARTS AT JUNK PRICES.
VINSON LANGLEY.
19 Eye st. ne. Franklin 9385.

Auto and Truck Tires 25

USED TIRES—All sizes, all makes; lowest prices. Security Tire Service, 908 11th st. nw. Met. 9487.

Auto and Tire Repairing 26

ROAD SERVICE anywhere; repair all makes of cars; 18-hour service car washing. Butler's Garage, rear 1145 21st st. nw. North 9241.

Auto Painting—Plating 27

READ THIS & ACT NOW
Set wheels, $5; fenders set, $5; body, 3 coats, $10 and $15. See us. Factory jobs, $40 up. North 3034. 1231 20th st. nw.

Boats and Accessories 28

RICHARDSON CRUISERS and Chase-Emerson 25-mile runabouts, Speed Craft outboard and inboard boats, Elto and Lockwood outboard motors, Gray marine motors, used boats.
FLOOD GATE MOTOR BOAT AGENCY
14th and Water sts. sw. Natl. 1988.
Open Till 10 P. M.

Service, Oiling, Greasing 31

STUDEBAKER—Service. Jos. McReynolds, Inc., 1000 Upshur st. nw.; phone Columbia 0427.

STUDEBAKER—Service. Jos. McReynolds, Inc., 1000 Upshur st. nw.; phone Columbia 0427.

Wanted—Automotive 32

AUTOMOBILES—By auction at Weschler's, 920 Pa. ave. nw., every Wednesday and Saturday. National 1282, 9539.

BEST prices paid for late model cars. Simmons Motor Co., 14th and S sts. nw.; Potomac 3886. Open evenings.

WE buy any make car; highest prices paid. The Auto Mart, 2012 14th st. nw. North 8127. Open evenings.

CASH for your car. Without a doubt I pay the highest prices in this city. If your car is not paid for I will pay your undue balance and give you the difference in cash. No delay. See Mr. Barnes, 1729 14th st. Decatur 2390.

Business Service

Business Services Offered 37

ELECTRICAL service, wiring and repairs; six-room houses wired, convenient outlets, with fixtures, $77.50. Seymour Levy 228 G st. nw. Metropolitan 8835. Evenings Columbia 9179.

PLUMBING—All work guaranteed; reasonable; estimates furnished. W. H. Hilton, 817 C st. se. Atlantic 2225.

COMPLETE INCORPORATING SERVICE. Charter, minutes, by-laws. THE CORPORATE ORGANIZATION. Union Trust Bldg. Natl. 2801.

Business Personals 38

BUSINESS cards or billheads; 500 for $2.50. H. T. McConvey's D. C. Press, 639 F. Met. 1431.

Cleaning, Dyeing, Pressing 40

While You Wait Service
Hats cleaned and blocked; suits sponged and pressed; shoes shined. Open every day, including Sunday.
BLUE FLAME VALET SHOP,
940 F ST. NW. Met. 7240.

Landscaping—Gardening 44

GRADING and sod, evergreens, foundation plantings, formal and informal gardens, shrubs, perennials, roses, perpetual care of homes and estates for summer. 6319 2d st. nw. Georgia 0247.

Massages, Baths 46

MASSAGE—Treatment for rheumatism and muscle movements. 504 Maine ave. sw., 2d floor.

Professional Services 50

CORSETIERE—Registered. Spencer corset girdles, brassieres, belts, surgical corsets. 1800 Connecticut ave. nw. North 4831.

FOR ALL NERVE and back troubles, call Dr. Della Ledendecker, the chiropractor with the wonderful hand, West 1120.

VIT-O-NET baths, Battle Creek reducer, alcohol rubs, massages for chronic pains, sore muscles, stiff joints, &c. Pot. 4721

Employment

Help Wanted—Female 56

COLORED WOMAN—Neat, between 25 and 35 years; must be good cook and general houseworker; none other need apply; reference required. 1400 Chapin st. nw.

COLORED woman for general housework; no washing; good wages; bring references. Apply 2208 Q st. nw.

LADY for beauty parlor, with equipment in conjunction with barber shop. 328 Kentucky ave. se. Phone Linc. 7602.

MANICURIST—Must be neat and experienced; pay guaranteed. Investment Bldg Barber Shop.

WAITRESSES—Two; experienced. Apply Olive Cafe, 704 H st. ne.

WAITRESSES—Four; must be experienced and attractive; good wages, 612 9th st. nw. and 610 17th st. nw.

WAITRESS—Experienced. Carlton Restaurant, 1724 Pa. ave. nw.

WANTED—Three young women, at least high school education; free to travel for educational concern; good income; train fare, bonus. Box 94, Washington Post.

Help Wanted—Male 57

BARBER—First class. American; Saturday and Sunday; $12 guarantee and commission. 4925 Georgia ave.

BARBER — For Saturday; experienced, steady if suitable; good job. 1012 Pa. ave. nw.

BARBER—For Saturday; $7.50. 1320 North Capitol st.

BARBER—First class; steady position. Apply 3921 Windom pl. nw. (near 4300 Wis. ave. nw.)

BARBER for Saturday; $6 guarantee. Central Barber Shop, 914 New York ave. nw.

BARBER wanted at once for colored trade shop. 1006 4½ st. sw., Mack's Barber.

BARBER—White, for Saturday. 5513 14th st. nw.

BARBER for Saturday. 300½ 10th st. nw.

BARBER, colored; must be sober; good job for the right man. Standard Barber Shop, 1320 You st. nw.

BOOTBLACK wanted; good pay and tips. 1705 Pa. ave. nw.

BOY—For barber shop. Apply 1706 Pa. ave. nw.

BOY—Living at home, with car, for soliciting and general office work; opportunity for promotion; references. Address Box 107, Washington Post.

CAR WASHER—Experienced; none other need apply. Bocabilo Service Sta., 69 G st. nw.

COLORED MAN wanted for sales in the hosiery line; territory at Soldiers' Home; one year high school necessary. Apply Real Silk Hosiery Mills, 1319 F street nw., 9 to 12, Saturday.

COOK-CHEF and short-order cook; experienced. Apply Carlton Restaurant, 1724 Pa. ave. nw.

FILIPINO BOY to help about house and clean automobiles. 3401 16th st. nw., apt. 21

MAN—Unemployed, but used to good earnings; for sales department of well known local organization; prefer married man with store or outside sales experience; good pay to start. Apply 1 to 3 p. m., 924 National Press Bldg.

MAN—Young; tall, as door tender; $14 weekly; references. Apply 10 o'clock, Little Theater, 9th & F sts. nw.

MAN—Experienced oyster and clam shucker. Apply 508, 12th st. nw. DUTCH GRILL.

OUR high man made $116 last week; 6 others made between $50 and $75; 2 of these were new men; can place 3 good men at once. Apply Real Silk Hosiery Mills, 1319 F st. nw., 9 to 2.

PAINT SALESMAN—Philadelphia manufacturer making a complete line of quality paint products is looking for a high-class, experienced paint salesman to cover Baltimore, Washington and eastern shore territory; must have following in this territory among the dealers, painters, builders and contractors. No others need apply. Give full information, stating age, salary desired, former and present connections and volume of business done personally in the territory. All replies will be considered strictly confidential. Real opportunity for the right man, who must be willing to work hard and produce business. Address Box 75, Washington Post.

SALESMAN for retail floor. Experienced in builders' hardware, paints, roofing. State experience in detail, age, references, education, salary expected. Apply Salesman, Box 909, Norfolk.

SODA DISPENSERS—Experienced; immediately; good wages. Room 206, 927 15th st. nw.

WANTED—Two young married men, with sales experience, to work from store. Apply 417 Ga. ave. nw. bet. 12 and 1.

WANTED—Salesman with car, with sales ability; good income with future. See Mr. Ross, Room 734, Investment Bldg.

YOUNG MAN—For printing trade; must have some experience; $10 to start. Apply 1623 H st. nw.

YOUNG MAN—Dependable; can have unusually valuable $30 English and public speaking course for one-third regular tuition in return for a few hours' spare-time work; possibility of small additional earnings if capable. Box 99, Washington Post.

MEN, 2
To sell the new SIX CHEVROLET. We will teach and supervise you to earn big money. See J. J. BLANK,
LUSTINE NICHOLSON MOTOR CO.,
HYATTSVILLE, MD.

SALESMEN.
I am looking for 3 intelligent men who want to make REAL MONEY. Our best months just ahead. Experience unnecessary. We will train you. Call before 10 or after 4 at 408 Insurance Bldg., 15th and Eye sts. nw.

CHAUFFEURS
MEN DESIROUS
OF MAKING
GOOD WAGES
APPLY
AT ONCE
MR. RYAN
BLACK AND WHITE
AND YELLOW
CAB CO.
1240 24TH ST. N.W.

Help—Male or Female 58

POSITIONS—Open daily. Washington General Employment Agency, 502 Albee Bldg., 15th and G sts.

POSITIONS. Need 500 daily; stenographers, typists, bookkeepers, salesmen. Free registration Boyd's, 1333 F. Nat. 2338.

Situations Wanted—Female 60

BOOKKEEPER-TYPIST—Miss E. R. P., age 31; 10 years' experience, store and association work; good personality; $20. Call Boyd's, Nat'l 2339.

"CALL BOYD'S" means better office help for the same money. No charge to employer. Established 10 years.

CASHIER—Miss A. K.; knowledge of bookkeeping; good worker; efficient; $15 per week. Call Boyd's, Nat'l 2339.

HOME OWNERS—Funds for first mortgage loans for three years in Washington, not to exceed 60% value. Give full description. Box 121, Washington Post.

MAID, colored, neat, pleasing personality; splendid nursemaid-waitress; good cook or part-time cleaning; excellent references. Potomac 6155-W.

MAID—Colored, neat, good cook, experienced waitress; full or part time; city reference. Potomac 1883.

Employment

Situations Wanted—Female 60

STENOGRAPHER-TYPIST—Quick and accurate; experience as private secretary and in real estate office; also typing at home. Call Adams 2624-J.

STENOGRAPHER—Miss S. S., age 27; 7 years' experience; expert typist; rapid stenographer; very dependable; neat in dress; $25. Call Boyd's, Nat'l 2339.

STENOGRAPHER—Miss D. B., age 18, high school graduate, attractive, neat, good worker; dictation 80 words, type 40 a minute; $15. Call Boyd's. Nat'l 2339.

STENOGRAPHER-TYPIST—Miss K. P., age 18. Hyattsville High and business college graduate; attractive personality, industrious; $15 week. Boyd's. Nat'l 2339.

Situations Wanted—Male 61

BOOKKEEPER-ACCOUNTANT—A. R. H., age 45, expert, good record, thoroughly experienced, $35. Call Boyd, Natl 2339.

MAN, with several years' experience in settlement and legal work for one of largest local real estate concerns, desires connection with bank, mortgage or finance company, or real estate office; first-class references. Box 100, Washington Post.

SECRETARY-STENOGRAPHER — M. M., age 24, high school graduate, good contact man, good personality, good conversationalist, $25. Call Boyd's', Nat. 2339.

Financial

Business Opportunities 62

AVAILABLE—Mailing address, $5; desk space also, second floor financial district. Dist. 7557. Box 78, Washington Post.

LOCAL COMPANY needs money, for money-back guarantee and continuing income. Write Box 70, Washington Post.

MAN—With selling and executive experience to local stores; must have forceful personality; capable of taking charge of routes; middle aged with family; state past connection and ability, references. Address Box 76, Washington Post.

Money to Loan 65

AUTO AND TRUCK LOANS—Plenty of money; cheapest and quickest service. Monk, 931 N. Y. ave. nw.; Frank. 6900.

AUTO AND TRUCK LOANS—Plenty of money; cheapest and quickest service. Monk, 931 N. Y. ave. nw.; Frank. 6900.

AUTO LOANS and refinancing; confidential; lowest rates; ample parking. McGill, 1402 R. I. ave. nw. North 4954.

LOANS procured on automobiles quickly, confidentially and reasonably. See Harry Yaffy, 934 K st. nw. Metropolitan 3049.

MONEY PROCURED on automobiles; confidential, quick service; unlimited capital; open evenings. Mr. Steger, 645 Maryland ave. ne.; Lincoln 0178.

AUTO LOANS AND REFINANCING.
CONFIDENTIAL. LOWEST RATES.
JAS. W. LEA.
1719 14TH ST. NW. North 1111.

LOANS PROCURED.
Autos and Store Fixtures.
M. GREENBAUM.
836 Tower Bldg. Met. 8662.

AUTO LOANS
USE YOUR CAR.
IMMEDIATE ACTION.
OPEN EVENINGS.
2014 14TH ST. NW. NORTH 0448.

MONEY TO LOAN
ON
AUTOS
NO INDORSEMENTS. CONFIDENTIAL.
ONE HOUR SERVICE.
DISTRICT FINANCE CO.
913 N. Y. AVE. NW. MET. 2803-2804.

LOANS ON AUTOS
USE YOUR CAR—LOWEST RATES.
LOANS ON UNPAID CARS.
Acme Fin. & Realty Co.
LICENSED BROKERS.
905 N. Y. Ave. N.W.
National 2453.

AUTO LOANS
IMMEDIATE ACTION.
NO INVESTIGATION.
NO INDORSEMENTS.
H. BERMAN
939 NEW YORK AVE. NW.
DISTRICT 5777.

Real Estate Loans 66

MORTGAGE LOANS and refinancing—Funds immediately available; $2,000-$50,000. Sidney Roche, 1427 Eye st. nw.; Natl. 7915.

FIRST AND SECOND TRUST LOANS
BERT T. AMOS.
Investment Bldg. Metro. 4388

PLENTY OF MONEY. QUICK ACTION
BRODIE & COLBERT
1707 Eye St. Realtors. Natl. 8875

QUICK MONEY TO LEND
First trust loans in nearby Maryland and D C. wanted on private homes. Quick and courteous service. Natl. 9172.
C. F. WARING, 1416 F ST. NW.

Wanted—To Borrow 67

WANTED $500—Can give substantial business men indorsers and liberal bonus. Box 74, Washington Post.

Instruction

Auto, Flying Instruction 68

AUTO LESSONS—By experienced white driver, $1 per hour; assistance in securing permits. Noel, North 7440.

Beauty Culture 69

COMPLETE COURSE—$10 week. Modern School of Beauty Culture, Earle Bldg., Suite 657. Metropolitan 7920.

Dancing—Dramatic, Musical 71

STAFFORD PEMBERTON STUDIO.
All Styles Stage-Ballroom Dancing.
1124 Conn. ave. Phone North 3322.

Instruction Classes 73

ART SCHOOL, costume design, interior decoration, &c. Livingstone Academy, 1333 F st. nw. Met. 2883.

RIDING LESSONS—Mornings and afternoons; appointments in advance; ponies, saddle horses and hunters for sale or hire at all times; reasonable prices. Whitefront Riding Academy, Box 113, Herndon, Va.

POTEETS BUSINESS COLLEGE.
New location, 14th and Eye sts. nw.
Bookkeeping, Shorthand, Civil Service
Natl. 4717.

PREPARE NOW
For the coming Sten. and Typ. exam. Tuition $5 to June 1, 5 days and 5 nights each week. The Civil Service Preparatory School, se. cor. 12th and F nw. Met. 6337.

BEGIN TODAY
Prepare for File Clerk FINGER PRINT exam. The Civil Service Preparatory School, se. cor. 12th and F nw. Met. 6337.

FILE CLERK
Prepare for File Clerk; salary, $1,260 to $1,440. The Civil Service Preparatory School, se. cor. 12th and F nw. Met. 6337.

Live Stock

Dogs, Cats, Pets and Supplies 77

COCKER SPANIELS—Black male, red female; black puppy, male; registered stock. J. Hello, 14 Owens ave., Hyattsville, Md.

GREAT DANE PUPPIES (2), 11 weeks old; $25 each; registered stock. Atlantic 1583-J. Heyd.

WIRE HAIRED FOX TERRIER—Pedigreed. Dr. Kelly's Dog Hospital, 2423 14th st. nw., Col. 9527.

PUPPIES, BIRDS AND OTHER PETS.
FAIRCHILD'S PET SHOP.
1219 9th St. N.W. National 3697.

INSECTICIDE for killing bugs on plants, plant stakes, rustic bird houses, assortment of puppies, collies and spitz; rabbits, gold fish for ponds, water hyacinth plants, etc.
SCHMID'S PET STORE
712 12TH ST. NW.

Poultry, Eggs and Supplies 79

BABY CHICKS, 1 week old; call day or evening; Barred Rocks and Reds. Gaithersburg Hatchery, Gaithersburg, Md. Phone 180.

BABY CHICKS AND DUCKLINGS
Pure-bred Rocks, Reds and Leghorns, White Peking and Indian Runner Ducklings.
ATHERTON'S PET SHOP. 612 F St. N.W.

Rabbits, Foxes, Fur Stock 80

RABBITS—Chinchillas and silver fox rabbits for sale. If interested write J. R. Robinson, Salem, Va., Box 3.

Merchandise

Articles for Sale 82

50 NEW IRON COTS—Cost $6.75 each; one or all, $2.50 each. Hotel, 920 F st. nw.

Seeds, Plants, Flowers, Trees 95

HARDY perennial plants, reasonable special dozen rates. B. L. Dailey, 5606 Colorado ave., Georgia 1672.

Merchandise

Wanted—To Buy 100

BOOKS—Highest prices for sets, fiction and miscellaneous books in any quantity. "Bring them" or phone Metro. 5415. Pearlman's Big Book Shop, 933 G st. nw.

AUTOGRAPHED LETTERS
Stamp collections, coins bought. The Hobby Shop, 1427 F st. nw. Dist. 1272.

GOLD, SILVER, WATCHES, DIAMONDS and old jewelry needed for our mfg. dept.
SELINGER'S Full cash value paid. 818 F STREET.

SAND BOX—Want to buy child's sand box, four or five feet square. Call Cleveland 6370.

Household Goods

Antiques 101

ANTIQUES—Victorian rosewood etagere, beautifully carved; formerly the property of George Francis Train. Now at C. Bauer Co., Inc., 2422 18th st. nw.

Decorations 103

SUMMER DRAPERIES—And slip covers, custom made; call Metropolitan 5124 for estimate. Peter K. Faerber, 517 11th st. nw

Furniture 104

FURNITURE—Two single beds complete; 2 chests of drawers, costumer, book case (all walnut), rug (12x15), breakfast suite, table, 4 chairs; cost $385; now, $110; used only six months. Call Maloney, Nat. 4205.

LIBRARY or office furniture, leather couch, armchair, rocker, flat walnut desk and swivel chair; good condition; $100 all or will sell separately. Before 10 a. m.; after 8 p. m. Apt. 308, the Highlands.

SUITES—Walnut 10 pc. dining room and 7 pc. bedroom; excellent quality and condition; real bargain. Col. 8548.

Household Articles 105

BY PRIVATE PARTY—6 Oriental and imported rugs; these rugs are brand-new, taken for a debt; cheap for cash or will exchange for anything useful to single man. Box 101, Washington Post.

Refrigerators 106

REFRIGERATOR, $40; porcelain lined side icer, like new, $11.50; sweeper-vac attachments, $4.50; bird cage, 50c. Potomac 4376.

REFRIGERATOR.
Large; perfect; will sacrifice. 2415 20th st. nw., Apt. 26.

Stoves, Fireplaces, Furnaces 109

NEW Jewel gas range, with oven; $25 759 20th st. ne.

Wanted—Household Goods 112

FURNITURE—If you want to get full value for your furniture, send to D. Notes, 25 years of fair dealing. Phone Dist. 8112.

I AM in immediate need of a quantity of good, substantial used furniture; can pay cash. Metropolitan 3051.

BEFORE SELLING
—phone Metropolitan 8817 and get the best results. We positively pay more for furniture, antiques, china, bric-a-brac, office furniture or pianos than any one in the business. The Lincoln Co., 604 6th st. nw.

Musical Merchandise

Musical Instruments 113

BANJOS—Now as low as $9; Plectrum models; wide assortment; some with built-on resonators. You'll find what you want at Homer L. Kitt Co., 1330 G st. nw.

Organs and Pianos 114

BABY GRAND value, both in quality and price, is the prime reason you should see and play this instrument first. Formerly $500, now $285, because it was traded in. To look at it is to know it has enjoyed good care. Homer L. Kitt Co., 1330 G st. nw. Terms to please you.

KNABE—Art model grand, Louis XVI period; ampico electric-reproducing; designed for home of culture and peaceful enjoyment; a piano of prestige that you can appreciate whether you play or not; enrich your love for music with the beauty of tone that is obtained only from an instrument of sterling worth; originally $3,500; because it has been a demonstrator, now $2,250. Terms if you wish. Homer L. Kitt Co., 1330 G st. nw.

PIANO—Knabe upright; completely overhauled; a splendid instrument for beginner; sacrifice price; monthly payments less than rent. W. W. Kimball Co., 721 11th st. nw.

PIANO—Grand; one of the two leading makes; apartment size; two-toned mahogany case; like new; just traded with us on Kimball Reproducing Grand; is priced to sell quick at $420, on very easy monthly payments. W. W. Kimball Co., 721 11th st. nw.

PLAYER-PIANO, standard make; fine condition; will sacrifice; bench, cabinet, 100 rolls included. Lincoln 2133.

$25 will rent a piano from us for an entire year. Place one in your home today. Homer L. Kitt Co., 1330 G st. nw.

Radios and Supplies 115

ATWATER KENT—Brand new, model 57, 7 tube all electric, modern grey finish steel cabinet; now offered at cost; $74.50. Ask for easy terms. Homer L. Kitt Co. branch, 615 Pennsylvania ave. se. Open evenings.

ATWATER KENT—8 tube, all electric built-in dynamic speaker; in a durable metal cabinet to fit alongside the easy chair; was $137.50; now $79.50. Save the difference today at Homer L. Kitt Co., 1330 G st. nw. You'll like our easy terms.

ATWATER KENT—8 tube, all electric table model No. 46, complete with dynamic speaker, ebony finish. One of those selective little distance sets. Very special, $85; originally $159.50. Just ask for terms. Homer L. Kitt Co., 615 Pa. ave. se. Open evenings.

FRESHMAN — Combination; all-electric phonograph and radio; famous Equaphase, in a handsome dark walnut cabinet; originally $258; you can get it now for $123.50 on easy terms; come in any evening. Homer L. Kitt Co. Branch Store, 615 Pa. ave. se.

FRESHMAN—all electric, screen grid, famous "Q-D" model; special now, $59.50; originally $169; complete in graceful dark walnut console. Come in today and hear it. Terms, if you wish. Homer L. Kitt Co., 1330 G st. nw.

FRESHMAN—Save $20 now; this splendid 7-tube, all-electric receiver, in handsome mahogany, hiboy, now $69.50; former sale price, $89.50; cost new $189; you wouldn't know it was a used set; terms to please you; open evenings. Homer L. Kitt Co. Branch Store, 615 Pa. ave. se.

MAJESTIC—Get the best in radio reception with this 8-tube, all-electric distinctive walnut lowboy model No. 91; dynamic speaker; used as a floor model, that's why we've cut the price to $98; it was $137.50; save the difference at 615 Pa. ave. se., Homer L. Kitt Branch. Terms, too. Open evenings.

RADIOS—New Earl 22; all electric, in cabinet; will sacrifice for $49. 1801 L st. nw. Open until 9 p. m.

RADIOLA—Combination 7-tube, all electric, and orthophonic Victrola in unusual dark walnut Hiboy; here is a brand new machine that would ordinarily cost you $385; because we reduce our floor models you can get it now for $149.50 on the easiest terms. Hear it at Homer L. Kitt Co., 1330 G st. nw.

RENT A RADIO AT $10.
Atwater Kent complete, $39, guaranteed. Mandell, 2705 14th st. nw. Col. 3163-7400.

Talking Machines 118

VICTROLA for camp, with 20 records, $5; loud speaker, $3; ear phones, 50c pair. Potomac 4376.

Business Equipment

Business Equipment 121

SODA FOUNTAINS—And store equipment. "Dry Kold" refrigerator and display cases; factory prices. Thos F. Burch Co., 480 Pa. ave. nw.; Natl. 0910.

Cabinets, Show Cases, Safes 122

DISPLAY cases—Two 16-feet; glass tops; A-1 condition; must be sold at once. Carroll Electric Co., 714 12th st. nw.

Store Fixtures 125

SODA FOUNTAINS—And store equipment. "Dry Kold" refrigerator and display cases; factory prices. Thos. F. Burch Co., 480 Pa. ave. nw.; Natl. 0910.

Rooms and Meals

Health Resorts 130

FAIRMONT REST SANATORIUM
1457 Fairmont St. NW.
Convalescents, elderly people, rest cases, etc. Individual diets, nurses and dietitian. Day and night supervision. Call Superintendent. Adams 5346.

FAIRMONT REST SANITARIUM.
1457 Fairmont st. nw.
Convalescents, elderly people, rest cases, &c.; individual diets, nurses and dietitian; day and night supervision. Call Superintendant, Adams 5346.

Rooms and Meals

Rooms With Meals 133

COL. RD. NW., 2003—Attractive double room, next bath, 2 or 3 girls; also single room; table board, breakfast and dinner.

COLUMBIA RD., 1754—Attractive single and double; continuous hot water; excellent table, home surroundings; reasonable.

E ST. SE., 155—Clean, comfortable rooms; home cooking; walking distance Capitol, Navy Yard; 3 car lines. Linc. 6674.

GIRARD ST. NW., 1337—Large room, 2d floor; next bath; for 1 or 2; also single room; home cooking; reasonable. Columbia 5268.

K ST NW., 1629—The Lee-Marque. Nicely furnished room; semiprivate bath; excellent board, home cooking.

MASS. AVE. NW., 1315—Double room; individual tables; home cooking; ladies, gentlemen; transients. Met. 9456.

MASS. AVE. NE., 707—Rooms with board; convenient to 3 car lines, Navy Yard; home cooking; phone.

MD. AVE. NE., 328—Double and single room, with board; near Capitol and Union Station; phone.

O ST. NW., 2907—Light, cool, 2d-floor room; 2 or 3 gentlemen; near bath; convenient to 2 car lines, also bus; early breakfast if desired; reasonable. North 5711-J.

PENNSYLVANIA AVE. NW., 2424—$8 per week, room and board; home comforts. Metropolitan 5958.

QUE ST. NW., 1752—Single or double rooms; continuous hot water; delicious, well served meals; three communicating houses.

1331 K ST. NW.—Near downtown business and amusements; refined surroundings; excellent food; reasonable.

20TH ST. NW., 2308—2d and 3d floor front; most attractive; delicious meals; good service; transients. Pot. 2826.

TWIN VIEW DORMITORY.
4891 CONDUIT RD.
Delicious home-cooked food; well furnished, light, airy rooms; plenty lawn and parking space at your service. Phone Cleveland 4910-W.

Rooms—Furnished 134

ALLISON ST. NW., 1517—Bright, attractive front room, 2d floor; southern exposure; unlimited telephone; convenient to 16th st. bus or 14th st. cars; garage.

ARIZONA HOTEL, 310 C st. nw., one block off Pa. ave. Neatly furnished rooms; lobby, 3 baths, each floor 1 shower bath; continuous hot water; $4 a week up; transients, 75c and $1.00.

BURTON HALL, 1022 17th st. nw. Large double room; suitable for 2 or 4 persons; $6 week; single rooms, $4-$5; transients accommodated.

CHAPIN ST. NW., 1435—Meridian Hill; immaculate, large south front room, semiprivate bath; three windows; artistically furnished; a. m. i.; near park and car line; private home; gentleman; $20.

CHEVY CHASE—Well furnished front room; continuous hot water; garage; meals optional. Clev. 2457.

CHOICE 3 rooms, kitchen, bath, 7-window bedroom, fireplace, laundry tubs, yard, janitor, continuous hot water; also 2-room suite. 1626 17th st.

DOWNTOWN, clean, quiet, pleasant bedroom, attractively furnished; continuous hot water, fan; service available. 1717 De Sales.

E ST. NW., 302 (Apt. 2)—Clean, furnished rooms; for gentlemen; $3 a week; hot water.

EAST CLIFTON TERRACE, 513—Overlooking Central High; large front room; private entrance, balcony and semiprivate bath; women only; inspection 6 to 8 p. m.

GIRARD ST. NW., 1213—Desirable 2d-floor convenient to bath; very reasonable; phone; light housekeeping and privileges.

GIRARD ST. NW., 1410—Attractive double room; prefer lady; $15. Small family, adults. Reference. Second floor, apt. 3. Adams 9771.

GRANT CIRCLE, 4325—New Hampshire ave.; large clean, cool corner front room. Best section. Board optional. Adams 3198.

HARVARD ST. NW., 1451—Bright, attractive room, 4 windows; next bath; clean, well-appointed home; best food; reasonable.

IRVING ST. NW., 1642—Large, bright front rooms, near bath; single or double; continuous hot water; reasonable. Adams 8113.

K ST. NW., 938—Pleasant front room; very reasonable; gentleman; owner's private home; convenient to downtown business; references.

L ST. NW., 1347—Newly decorated 1st-floor living and office room, if desired; snap to right party. Met. 0157.

L ST. NW., 1404—Attractive single, double rooms; convenient to Treasury and Veterans Bureau; tourists accommodated.

LARGE ROOM, kitchenette and porch; clean house; running water, electricity; $7 weekly. 516 3d st. nw.

M ST. NW., 1329—Convenient location, second-floor room, overlooking Thomas Circle; cool, large windows; $17 month.

M ST. NW., 941—3 extra large rooms; private bath, parlor floor; complete for housekeeping; hot water; $45 month.

M ST. NW., 1720—Large, modern room on first floor; in best community; $20 month.

MONROE ST. NW., 1840—Nicely furnished, 2d story, next to bath; no other roomers; in family of two; gentleman. Phone Columbia 5967.

NEAR CAPITOL—314 East Capitol st., Apt. 51; south front, single room; gentleman; elevator. Lincoln 3040-W.

NEAR Wardman Park Hotel. Beautiful room for gentlemen; adjoining bath; all conveniences; $25. Columbia 6746.

SHERMAN (1101 15th st. nw., Apt 701)—Attractively furnished bed-sitting room, next bath; unlimited phone. Pot. 4493.

S. SPRUCE ST., 2, CLARENDON—One room, next to bath; all modern improvements; 20 minutes to 12th and Pa. Clarendon 765.

TAKOMA PARK—3 large rooms with bath, for housekeeping; 2d floor; detached home, 2 porches, sleeping porch with private entrance, shade, vacant May 1. Reasonable to adults. Shep. 2641.

THE MANCHESTER (1426 M st.)—Attractively furnished rooms, private bath, phone; home cooking; reasonable; special rates to Government clerks.

THOMAS CIRCLE—(Laciede), Apartment 74, 1223 Vermont ave. Nicely furnished room for lady or gentleman; continuous hot water and elevator service. Franklin 1196-J.

VERMONT AVE., 1320—Comfortable room, second floor, front, twin beds; also single; large closets; walking distance Govt. debt.

WEBSTER ST. NW., 1013—Bedroom next to bath; $3 weekly; gentleman only; modern home; also garage. Col. 4617.

3D ST. NW., 420—Two large, neatly furnished rooms and kitchenette; $7.50 weekly; adults.

6TH ST. NW., 1133—1 room, $4; 2 rooms, $7; 3 rooms, $10; gas, electricity, hot water, housekeeping; children taken.

716 9TH ST. NE.—Pleasant light housekeeping apartment for adults. Call Sunday p. m. or after 5 p. m. week days.

12TH ST. NW., 1119—Clean, comfortably furnished; for 1 or 2; all modern improvements; walking distance. Met. 6814.

12TH ST. NW., 1017—Room in private home; excellent location; refined surroundings; transients accommodated; rent reasonable.

13TH ST. NW., 3211—Large double front room, nicely furnished; 2 beds; 4 windows; semiprivate bath; unlimited phone; very reasonable.

13TH ST. NW., 2903—Bright, attractive room for refined young man; board optional; Virginia private family. Col. 1452.

14TH ST. NW., 3523—Single room; immaculately clean; closet; continuous hot water; excellent bed; telephone; gentleman; private family; reasonable. Adams 2277.

16TH ST. NW., 1846—Room, adjoining bath; single or twin beds; continuous hot water.

NEAR YOUR OFFICE
Two attractively furnished rooms, twin beds, running water, for gentlemen. Apartment 20, The Parkwood, 1746 K st. nw., Mr. Roberts.

Rooms—Unfurnished 135

B ST. NE., 514—Two or three large rooms; porch; light housekeeping; yard; garage; reasonable; adults.

INGLESIDE TERRACE, 1932—Two front rooms and kitchen, 2d floor; gas, heat, electricity; reasonable. Adams 7732.

L ST. NW., 1408—One room and bath, second floor back, $30; gas, electricity, heat included.

MASS. AVE. NW., 413—By owner; 2 rooms, 2d floor; kitchen, sink, gas range, semi-bath; all modern improvements; reasonable.

27TH ST. NW., 2800—Near Wardman Park; 2 front rooms, sleeping porch; light housekeeping; reasonable. Columbia 6430-J.

Real Estate for Rent

Apartments, Furnished 137

BEVERLY COURTS (1736 Col. rd.)—Sublet to Oct. 1, 6 rooms, bath, back porch, pantry, Frigidaire; completely furnished. Col. 0468. Apt. 306.

COLUMBIA RD. NW., 1311—Clean, attractive, 3 rooms, bath; instantaneous hot water; entire 2d floor; refined adults.

FULLY furnished three rooms, kitchen and bath apartment, in Chevy Chase; cool, surrounded with trees; three months or more. Telephone Cleveland 2693, Apt. 301.

JUNE TO OCTOBER—Duplex apt., with long terrace, high studio with balcony, dining room, kitchen, pantry, washroom, coatroom, 2 large bedrooms, 2 baths, and 4 closets. Apply Trowbridge, 1026 Conn ave.

OFFICER'S FAMILY leaving city will sublet well furnished 5 room apartment; cool, comfortable. Phone North 7527.

Post Ad offers appear bright and early each morning and give advertisers the opportunity to get results the same day.

Real Estate for Rent

Apartments, Furnished 137

ONTARIO RD., 2510—Bright, sunny room with kitchen, completely furnished; $35 mo.; southern exposure. Col. 4675.

RIVERSIDE APTS., 603. Will sublet attractively furnished apt.; tiled bath, dinette, refrigeration; 24-hour elevator and phone service; adjoining Potomac Park; delightful in summer. Natl. 5848.

4TH ST. SE., 100—Three large outside rooms, with private bath; neatly furnished; reasonable; adults only.

17TH ST. NW., 1608—One room, kitchen, bath apt., 2d floor front; plenty sunshine and good air. Apply apt. 1 before 7 p. m.

1661 Crescent Place N.W.
Five-room apartment, handsomely furnished; large outside rooms, General Electric refrigerator; can be seen any time this week by appointment. Telephone Adams 1726, or house phone Adams 9810, apartment 302.

CONN. AVE., 3901 (Apt. 302)—Beautifully furnished 6 room, 2 bath apartment; new; real bargain, only, $125 month; actual rent unfurnished $175. Phone Nat. 0161 or Cleve. 5405.

Apartments, Unfurnished 138

LA SALLE (Apt. 308)—Will sublease apt., living room, kitchen, bath. Call in the afternoon. Met. 3687, Br. 26.

NEAR SHERMAN CIRCLE, 4725 8th st. nw.—Two rooms, inclosed back porch, garage; convenient to bus or car line.

RAVENEL (1610 16th st.)—Beautiful three-room, kitchen, bath, large center hall; $90. Decatur 2780.

S ST. NW., 1707—Fourth-floor front; 3 rooms, kitchen, bath; $39.50; thoroughly modern; will decorate to suit tenant; open; basement 3 rooms, bath; suitable for office or studio; $37.50. Pot. 0306.

UNIVERSITY APTS. (3213 Wisconsin ave. nw.)—3 rooms and bath, Frigidaire; refined location; near Cathedral; $45 month. Apply janitor or Stone & Fairfax, 1008 Conn. ave. nw.

13TH AND EYE, NW., THE CONARD—A modern, 11-story fireproof building in most desirable downtown location overlooking Franklin Park. Every apartment is spacious, light and airy, has ample closet space, and is a model of convenience. Commodious lobby, tastefully furnished, 24-hour elevator and switchboard service. An ideal residence at low rental. 1 room, reception hall and bath, $32.50 and $35; 1 room, reception hall, kitchen and bath, $35 to $40. Several comfortable and very attractive furnished apartments at $40 to $50. Apply resident manager, Natl. 9070.

ST. NICHOLAS
2230 CALIFORNIA ST. N.W.
Beautiful apt. of 6 rooms, 1 bath, extra lavatory and toilet; 2 porches, electric refrigerator; to be redecorated throughout; beautiful outlook. $140.
SEE MANAGER ON PREMISES.

THE WYOMING
2022 COLUMBIA ROAD
Desirable apts; one apt. with southern exposure. Cafe in building.

THE BAYHEAD
724 3D ST. NW.
ONE AND 2 ROOM APTS.; FRIGIDAIRE; NEW BUILDING; REASONABLE.
SEE RESIDENT MANAGER.

ST. NICHOLAS
2230 CALIFORNIA ST. N.W.
An attractive apt. of 5 rooms, 2 baths and screened porch, with electric refrigerator. All painted walls, in beautiful tints. $100.
SEE MANAGER ON PREMISES.

GIRARD ST. N.W., 1448
Four-story fireproof building; 1 room and bath, $32.50 (with Murphy bed); 1 room, dining alcove, kitchen and bath, large dressing closet, with Murphy bed; rentals, $37.50 and $40; gas included in rent; manager on premises.
LINKINS CO.
1733 De Sales St. Decatur 2500.

THE CEDRIC.
14th and Upshur Sts. N.W.
All outside apartments, consisting of two and three rooms, kitchen and dining alcoves, tiled baths with showers. Frigidaire on house current.
Apply to manager on premises, Col. 9726, or
THE MUNSEY TRUST COMPANY.
Real Estate Department.
National 8060.

DESIRABLE downtown apartments, three and four rooms and bath. Low rent. Inquire Zager & Salus, 920 New York ave.

NEWTON HALL
1417 NEWTON STREET
Two Rooms, Kitchen and Bath. Frigidaire.
$55.00 and Up.
Resident Manager, Adams 1260.

1301 MASSACHUSETTS AVE. NW.
THE BELVEDERE.
Ideal convenient downtown location, near Government offices.
1 room, kitchen, bath and porch, $47.50
2 rooms, kitchen, bath and porch, $52.50 to $70.
3 rooms, kitchen, bath, reception hall and porch, $90.
Showers in All Baths.
Electrolux refrigeration included.
24-Hour Switchboard and Elevator Service.
Resident Manager.
WEAVER BROS., INC.,
809 15th St. NW. District 9486.

CALVERT ST. N.W., 1801—
THE BEACON
5 rooms, kitchen and bath, electric refrigeration. 1 room, kitchen and bath, southern exposure. 1st floor apartment, suitable for doctor or dentist. Cafe and elevator service.
Apply Resident Manager.

Houses for Rent, Unfurnished 142

$50 MONTH, attractive 6-room and bath; semidetached; hot-water heat, gas, electricity; garage; 3 porches; 1 block east of Conduit road; near school. 5114 Fulton st. nw.; phone Cleve. 2275-J.

2218 1ST ST. NW.—8 rooms, bath; hot-water heat, electricity; garage. C. R. Hysan, 1116 H st. ne.; Lincoln 2239.

Offices, Studios for Rent 143

GENTLEMAN—With good references wants room and bath and large studio or office for editorial and publishing work; reasonable rental. Address Box 107, Washington Post.

Resort Property for Rent 144

SHERWOOD FOREST—Furnished, 5 rooms, bath, shower; overlooking river; $150 per month, $500 per season, including electricity. H. K. Scott, Hyattsville 1056.

Suburban, Country for Rent 146

BUNGALOWS—Nearby Virginia and Maryland, 4 rooms and bath to 8 rooms and bath, $40 to $60. Fulton R. Gordon, 1343 H st. nw. District 5231. Evenings, Cleveland 4733.

MT. RAINIER, MD.—6-room house, ¼-acre ground; suitable for chicken; $25 month. 3843 34th st. Hyattsville 1509.

Real Estate for Sale

Business, Investment Property 150

INVESTMENT BARGAIN
$7,250
Two well-located brick houses; rented to permanent tenants for $72.50 per month. The rarest bargain in town. Terms accepted. Quick action recommended. SHOWALTER REALTY CO., 924 17th st. nw., Nat. 4123; eve., Pot. 4491.

Houses for Sale, Unfurnished 153

DESIRABLE HOME, convenient Southeast location; 9 rooms; all modern improvements; 3 porches; garage; price reasonable. Atlantic 2597-J.

NEAR 14TH AND SPRING ROAD—10 rooms, including four bedrooms and bath; semidetached brick; all modern improvements; good, convenient neighborhood; good condition; priced right for quick sale. Adams 6118 after 6; metal garage.

SIX ROOMS and bath; modern brick home in splendid northwest section; This won't last long at $5,500; can be bought on easy terms. Joiner & Co., Real Estate, Loans, Insurance, 1918½ 14th st. nw. Pot. 1023.

TEN ROOMS—This property is arranged as an apartment, with 2 baths and 3 kitchens; can be bought now for $16,000, on easy terms. Joiner & Co., Real Estate, Loans, Insurance, 1918½ 14th st. nw. Pot. 1023.

13TH AND HARVARD (Near): 9 rooms, all modern, in excellent condition; 2-car garage; price, $12,000. Joiner & Co., Real Estate, Loans, Insurance, 1918½ 14th st. nw. Pot. 1023.

Real Estate for Sale

Houses for Sale, Unfurnished 153

14TH AND S STS.—(Near); 11 rooms and bath in excellent condition; will sell for $8,000 on easy terms. Joiner & Co., Real Estate, Loans, Insurance, 1918½ 14th st. nw. Pot. 1023.

SAVE A THOUSAND
Ten rooms, 2 baths all modern, in perfect condition; excellent northwest location; $1,000 below value. Joiner & Co., Real Estate, Loans, Insurance, 1918½ 14th st. nw. Pot. 1023.

CHEVY CHASE, D. C.
$8,950.
Seven rooms, excellent condition; garage. Very easy terms. Will consider trade of smaller property or second-trust note. Open for inspection Saturday and Sunday afternoons. Drive out Conn. ave. to Military rd., left on Military rd. to 5334 Belt rd. nw.
UNION FINANCE COMPANY,
834 Woodward Bldg.,
Nat. 7936 or Ga. 1885.

Lots and Acreage—For Sale 155

OVERLOOKING beautiful Rock Creek Park, near 16th street; 36,000 square feet of ground being sold to settle an estate, priced at less than 1-3 of nearby property. A. McNeil & Co., Insurance Building, National 5644.

Suburban for Sale 156

BERWYN, MD.—One acre; 8 rooms, bath, porches, conservatory, attic, cellar; furnace, shades, screens; garage, chicken houses, fruits, flowers; bargain. Berwyn 96.

BUNGALOW—In Hyattsville, 2 rooms, large lot, high elevation, chicken house, electricity; close to bus line, school and stores; price, $950; terms. O. B. Zimzinger; phone National 5371 or Hyattsville 72.

BUNGALOW—5 rooms, 1 acre, $4,500; strictly modern; cost $6,800; garage, hot-water heat, electric range; easy terms. Clarendon 400.

NEW, MODERN, 5-R. & B. BUNGALOW; screened back porch, large front porch, full cellar, h.-a. heat. Lot 80x120 ft. Convenient to school, church and stores. Priced to sell; terms. Chas. E. Bensen, Cabin John, Md. Bradley 660.

Farms—Land for Sale 158

SMALL FARM, 6 ACRES OF GROUND, three dwelling houses and all necessary outbuildings; 107 Ridge rd se. Will sell whole or part. A reasonable offer will be considered. THOS. J. CHAPPELEAR, 1504 23d st. se. Lincoln 1523.

285 ACRE FARM
Fertile land; halfway between Washington and Baltimore; near macadamized road to both cities; 200 acres clear, balance virgin timber, estimated 250,000 feet; good tenement house; $17.50 per acre; it will pay you to investigate.
R. T. VIOLET & SON
Phone Hyatts. 1509.
3843 34th st., Mt. Rainier, Md.

Resort Property—For Sale 160

FIVE-ROOM HOUSE, furnished, on West River; running water, electricity, private wharf. Ideal for children. Box 34, Washington Post.

SUMMER COTTAGE at Franklin Manor, on the bay; lot 50x150, $2,800; $300 down, $30 month; other lots. Springer's Restaurant, 637 F st. nw. Fr. 8408.

Shore Property—For Sale 161

10 CHOICE lots of water front; convenient to Washington; restricted locality; fine beach, unexcelled fishing; priced at $18 for quick sale. Telephone Dove, National 4596.

PINES-ON-SEVERN.
See sample bungalow bargain; sale or rent; Arnold Station, W., B. & A. Railway, North Shore. L. G. Turner, Central Savings Bank Bldg., Baltimore; Plaza 1053.

BAY RIDGE
Owner compelled to sell offers his splendid bay front home of 6 rooms and bath at a sacrifice. This is the greatest bargain I have ever offered at Bay Ridge. Very large lot. This is a real opportunity to secure a splendid water front home.
WM. H. LANHAM
1400 H St. N.W. National 6366.

WILD ROSE SHORES
ON SOUTH RIVER, 3 MILES FROM ANNAPOLIS, on new concrete and fine gravel road. A small but fine community of only 50 lots, fully developed, plenty of shade trees, 4 piers, good sandy bathing beach, Annapolis telephone and electricity. Several fine homes have been built and are now occupied.
We offer a beautiful new 9-room, 2-bath and attic home, 260 feet water front and more than an acre of ground, at a very reasonable price. Also other water front lots from $2,500 up.
Drive out Defense highway and turn right at sign just before entering Annapolis and follow signs.
WAGGAMAN & BRAWNER, INC.,
1700 Eye St. NW. Met. 3860.

Wanted Houses—Real Estate 162

WILL PAY ALL CASH for 6 or 8 room brick houses, reasonably priced, white or colored; prefer clear property or subject to small indebtedness. Earle West Manson, 1103 Vermont ave. nw. Frank 9373.

APARTMENTS

Apartments for the Discriminating

2700 CONN. AVE.,
Corner Woodley Rd.
Excellent location; buses and street cars; 20 minutes from dowtown.
1 room, kitchen, bath, $40
2 rooms, kitchen, bath, $70
RESIDENT MANAGER,
Col. 8106.

CATHEDRAL MANSIONS,
3000 and 3100 Conn. Ave.,
Center and North.
Large rooms with big closets; two or more exposures; modern; convenient to cars and bus lines; schools and churches close by; opposite Zoological Park; lighting and Frigidaire on house current. NO ELECTRICAL BILLS TO PAY.
1 room, kitchen, bath, [illegible]
2 rooms, kitchen, bath, [illegible]
3 rooms, kitchen, bath, $78
Several one and two room furnished apartments available at reasonable prices.
RESIDENT MANAGER,
Adams 4800. Col. 2145.

DAVENPORT TERRACE,
4800 Block Conn. Ave.
Modern apartments, with double exposure; highest point in Washington; large playgrounds on property; new public school 36th and Davenport streets; BEST LOCATION IN CITY FOR CHILDREN; one block to stores; street cars and bus lines at door; Frigidaire on house current.
1 room, kitchen, bath, $45
2 rooms, kitchen, bath, $60
3 rooms, kitchen, bath, $75
RESIDENT MANAGER,
Cleve. 1912.

THE BOULEVARD,
2121 New York Ave. N.W.
Model apartments, Murphy beds, built-in showers and Frigidaire; plenty floor plugs; STRICTLY MODERN. Near Government buildings and Potomac Park; bus stops at door; lighting and Frigidaire on house meter. NO ELECTRIC BILLS TO PAY.
1 room, kitchen, dinette and bath $53.00
2 rooms, kit., dinette and bath $66 to $80
3 rooms, kitchen and bath $71 to $90
Several 1 and 2 rooms furnished apartments available at reasonable prices.
RESIDENT MANGER,
National 6850.

UNITED REALTIES, Inc.
AGENTS.
General Offices:
Wardman Park Hotel
Phone Col. 2000, Br. 6
"United for Your Service"

NEWS OF LATEST HAPPENINGS IN MARYLAND AND VIRGINIA

TELEPHONE GROWTH IN ARLINGTON CITED

100 Per Cent Increase Seen Since 1925 in Report of Area Manager.

MINSTREL SHOW SCORES

ARLINGTON COUNTY,
BUREAU OF THE POST.
Tel. Clar. 509. Clarendon, Va.

Telephones in Clarendon are increasing rapidly, and the exchange now has a total of 3,400 in service, an increase of more than 100 per cent in the past five years, according to J. A. Deuterman, manager of the Chesapeake & Potomac Telephone Co. in Virginia for this area.

"So rapid has been the increase in the number of telephones in the area served from the Clarendon exchange that it has been necessary to make extensive outside plant and equipment additions to take care of the daily demand for service. Since 1925 the company has made additions and improvements to the telephone plant at Clarendon, involving expenditures of $315,300.

"These facilities," he said, "include additional cable, poles and wire in every section of Clarendon and its suburbs. Establishment of this plant has involved expenditures of more than $200,000. Additions to the central office equipment have involved further expenditures of $100,000.

The first telephone central office in Clarendon was placed in service March 7, 1920, at which time there were 750 telephones connected with the switchboard. Of this number, 400 were located in Clarendon and immediate vicinity, while the remaining 350 were connected with rural lines extending throughout the county. The first office in Clarendon was located on the second floor of the building on Washington avenue, the Clarendon postoffice at that time utilizing the first floor. Subsequently, due to rapid telephone growth, it became necessary to utilize the entire building as the main exchange. In addition to this building, the company now maintains a business office on Wilson boulevard, where Mr. Deuterman and his force supervise affairs of the company.

Concluding, Mr. Deuterman said: "The Clarendon central office replaced the telephone office formerly operated at Rosslyn by the Falls Church Telephone & Telegraph Co., of which M. E. Church was the principal owner. When this office was placed in service, in 1898, there were only about 50 telephones connected with the switchboard.

"The Falls Church Telephone Co. was acquired by the Chesapeake & Potomac Telephone Co. of Virginia in 1916."

H. G. Luther was elected president of the Parent-Teacher Association of the Matthew Fountain Maury School at Clarendon last night. Other officers are: Mrs. M. A. Cardwell, first vice president; Mrs. Robert Pence, second vice president; Mrs. Hugo Odenthal, secretary, and Mrs. Harold E. Stelle, treasurer.

Reports from the several standing committees showed the organization was ready. The report of the secretary shows a total membership of 208 persons.

The standing committees will be announced at the next meeting.

Meeting last night at Lyon Park, Republicans in Lyon Park Precinct elected the following delegates to attend the Republican county convention in the Lyon Park Community House Thursday night, May 8, at 8 o'clock: Harold Moore, Maynard Saunders, N. D. Medley, Emil Krause, Mrs. Mary Poole, Edgar W. Pumphrey, R. A. Ryland, W. Thomas French, Mrs. Eva F. Pumphrey, Lawrence Michael, Mrs. Helen Orr, J. MacPherson and Arthur Orr.

Dr. P. M. Chichester, county health officer, yesterday delivered his second annual lecture to the second-year class of the George Washington Medical School, numbering more than 75 students.

Meeting in the courtroom at the Arlington County Courthouse Dr. Chichester covered the subject of "Rural Health Work."

He spoke at length on the value of clinic work in rural communities, laying much stress on its value to the school child and preschool child.

The special committee on postoffices of the Arlington County Chamber of Commerce, of which A. L. Kelley is chairman, completed its plans to seek cooperation of all civic organizations in the county to unite on a central location of the establishment of a Federal Postoffice Building.

Funeral services for Mrs. Mary Mallon Siggins, 64 years old, who died at her home in Fort Myer Heights Thursday, will be conducted from the home this afternoon at 2 o'clock by the Rev. Henry J. Miller, rector of St. George's Episcopal Church. Burial will be in Columbia Gardens Cemetery.

Besides her mother, Mrs. Diana Mallon, who resides at the Siggins residence, Mrs. Siggins is survived by a foster brother, Fred Mallon.

Charged with violating the county traffic laws in that he passed a traffic light, A. F. Duffy forfeited $15 in the Police Court yesterday.

Before a capacity audience in the Lyon Park Community House the Lyon Park Citizens Association staged its second annual minstrel show. It will be repeated tonight.

Songs by Thomas P. Gary, Henry C. Young and Arthur Orr featured the show, while B. F. Toulotte, interlocutor, and the end men, Wilson O. Tolford, J. Robert Raeburn, Charles L. Callis and Henry C. Young also scored.

The cast included B. F. Toulotte, Wilson O. Tolford, J. Robert Raeburn, Charles L. Callis, Henry C. Young, Henry B. Hartung, Carlton K. Lewis, E. J. Merrick, jr., Thomas P. Gary, A. A. Moore and Arthur Orr, soloists; A. H. Kautz, James W. Dorsey, H. C. Messner, William V. Delaney, Joseph P. Browne and Louis C. Carl, chorus. Mrs. John F. Hardie, musical director.

The proceeds will go to the budget provided for maintenance of the community house.

Crabtree to Die in Week Unless Granted Mercy

Special to The Washington Post.

Romney, W. Va., May 2.—Walter Crabtree, convicted of first degree murder here in February and sentenced to be hanged at the State Prison at Moundsville May 9, has been placed in the death cell. Unless sentence is stayed or commuted he will die next Friday.

No plea for executive clemency in Crabtree's behalf has been made so far. A petition is being circulated by his family to be sent to Gov. William G. Conley, asking commutation to life imprisonment. Crabtree was convicted of killing Justice J. C. Inskeep, one of three whom he killed early in the morning of December 13 last.

HISTORIC VIRGINIA SHRINE

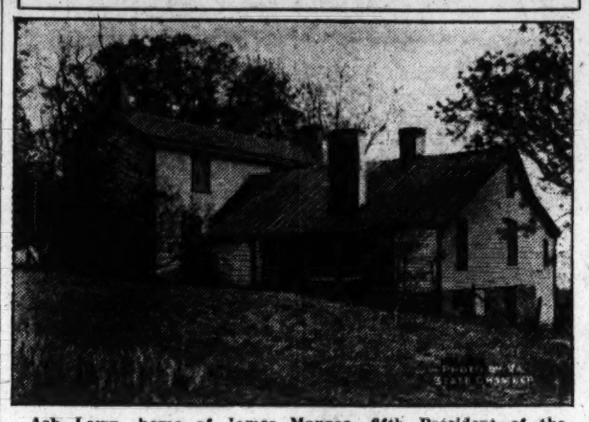

Ash Lawn, home of James Monroe, fifth President of the United States and author of the policy known by his name.

CLARENDON PUPILS WIN READING TESTS

Three Students Victorious in University of Virginia Literary Competition.

GLASS HIGH IMPRESSES

Charlottesville, Va., May 2.—By winning class championships in boys' reading and public speaking the Glass High School, of Lynchburg, showed to advantage in the first round of the seventeenth annual literary contests of the Virginia High School Literary and Athletic League which began this afternoon at the University of Virginia.

William Mundy won the Class A reading to give Lynchburg the double victory. For girls the Class A reading championship was won by Miss M. B. Jackson, of the Jefferson Senior High School, Roanoke, and the public speaking title by Miss Hortense Blachman, of Woodrow Wilson High School, Portsmouth.

Other winners in the reading contests were: Class B, girls, Misses Eleanor King, Washington Lee High, of Clarendon; Katherine Smith, of Buchanan; Ruth Crabtree, of King William High, Abingdon, and Ruth Wine, of Bridgewater. Class C girls: Miss Margaret Banks, of Orange, and Miss A. Aydlette, of Portlock High, Norfolk. Class B boys, reading: Abraham Cohen, of Hopewell; Stanley Macht, of Crewe, and Griffith Barry, of Washington Lee High, Clarendon. Class C boys, reading: John Lilliston, of Keysville, and Ted Taylor, of Norview.

Girls Among Speakers.

Girl winners in public speaking were: Class B, Misses Mary Nelle Cutridge, of Crewe; Betsy Cannon, of Washington Lee High, Clarendon; Hazel Jones, of Bridgewater, and Pauline Jaffe, of Suffolk. Class C: Priscilla Harman, of Dayton, and Helen [illegible]wkins, of Madison.

In boys' public speaking, the class B winners were John Manley, of McClure High, Buena Vista; Elliott Oglesby, of Oceana; Robert Wolf, of Alexandria; Billy Bagwell, jr., of Blackstone; and Robert Strickler, of Bridgewater.

Class C winners were Robert Wiggins, of Ashland, and Sam Horne, of Jarratt.

In the debates on the abolition of the jury system in the United States separate teams are speaking on affirmative and negative sides and several schools sent both teams into the second round.

This was true in the preparatory school class where Harrison Davies and James Farra, of Woodberry Forest, won for the affirmative, and Basil Hall and Robert Gold, also of Woodberry Forest, were winners for the negative.

Debaters Go to Second Round.

High school debating winners who went into the second round were as follows: Class A, affirmative, C. B. Thornton and Miss C. Camden, of Jefferson High, Roanoke, and Thomas West and Jackson Watson, of Salem; negative, Harry S. Brown and Miss Anne Chalkley, of Maury High, Norfolk, and Irving Held and Miss Elizabeth Burgus, of John Marshall High, Richmond.

Class B: Affirmative—Misses Corinne Cleek and Louise Lodewick, of Valley High, Hot Springs; Misses Erma Wilson and Jean Galey, of Crewe; William Coulbourn and Miss Martha Cross, of Suffolk, and Misses Broadnax Robertson and Teresa Lanzarone, of Chester.

Class B: Negative—Willie Haynes and Miss Frances Driscoll, of Clifton Forge; Paul Bowman and Miss Dorothy Welcher, of Bridgewater; Joseph Bland and John Fitzgerald, of Crewe, and William Sexton and Miss Ellen Dunn, of Graham High, Bluefield.

Class C: Affirmative—F. W. Joseph and M. E. Garber, of Beverley Manor, Staunton, and Benny Ayres and Joe Burton, of Onley.

Class C: Negative—Sam Phillips and Miss Marianne Norris, of Waverly, and Misses Ada Kelly and Lucile Hurst, of Kilmarnock.

Officers Elected By Wool Growers

Augusta County Group to Pool Their Product Again This Year.

Special to The Washington Post.

Staunton, Va., May 2.—John H. East, of Churchville, yesterday was elected president of the Augusta County Wool Growers Association, and Joseph C. Coiner, county farm demonstration agent, was named secretary. T. C. Dickerson, Staunton; President East and L. S. Kiracofe, both of Churchville; Harvey Cline, Mount Sidney; W. W. Trimble, Swoope, and W. H. Shiflet, Fishersville, were named on the board to handle the 1930 wool crop.

The growers decided to pool their wool again this year, and at a future date may, if deemed advisable, affiliate with the United States Farm Board, disposing of their product through this Federal organization.

K. A. Keithley, of the Richmond division of markets, addressed the growers, explaining the Federal Farm Board's plan for handling wool. He also announced that prices on fine and coarser wool would be about the same as last year, when a 10-cent margin was paid in favor of the coarser wool.

47 SCHOOL CHILDREN INSPECT ASH LAWN

New York Pupils to Buy Bust of Monroe if He Goes Into Hall of Fame.

CAPITAL WOMAN SPEAKS

Special to The Washington Post.

Charlottesville, Va., May 2.—If the fifth President of the United States is elected to the Hall of Fame, the James Monroe High School of New York City will purchase a bust of Monroe, costing $3,000, to be placed at Ash Lawn, home of the author of the Monroe Doctrine, recently purchased by Mr. and Mrs. Jay W. Johns, of Pittsburgh, Pa., and converted into a national shrine.

Announcement to this effect was made by Dr. Martin L. Wilson, professor of history at the Monroe School, New York, who accompanied a delegation of 47 pupils from that institution here to attend exercises at Ash Lawn in connection with the formal dedication of the new shrine.

Dr. Wilson expressed confidence that the Hall of Fame electors would pass favorably on the selection of Monroe.

Busy Afternoon for Children.

The New York school children put in a busy afternoon here today. Arriving shortly after noon, they were taken to the Monticello Hotel for luncheon and thence to Monticello, home of Thomas Jefferson, where an hour was spent in inspecting the mansion and going over the spacious grounds, with its rare trees.

From Monticello the school children proceeded to the Monroe home, Ash Lawn, where they were cordially welcomed by the new owners, Mr. and Mrs. Johns. On hand, also, to greet the pupils was the senior class of Lane High School, this city. Brief addresses, welcoming the youthful pilgrims, were made by H. H. Walker, Lane High School faculty, and by A. L. Bennett, head of the public schools of Albemarle County.

Washington Woman Speaks.

Mrs. Rose Gouverneur Hoes, of Washington, great-granddaughter of Monroe, recounted some of the achievements of her ancestor, recalling that he was a lieutenant colonel before he was 21 years of age, a member of Congress at the age of 25, and a United States senator at 32. She closed with Jefferson's tribute to Monroe: "A soul so white that if it were turned inside out, not a single blemish could be found."

While at the landmark the New York pupils made a wreath of evergreens, which they presented to Mrs. Hoes, to be placed by her tomorrow on Monroe's tomb in Richmond.

Edward D. Shriner Obsequies Held

Frederick Rites Attended by Sons of American Revolution Officers.

Special to The Washington Post.

Frederick, Md., May 2.—The funeral of Edward Derr Shriner, 68 years old, one of the founders of the Maryland Society, Sons of the American Revolution, took place here today attended by national, State and local representatives of the society and a large number of business acquaintances. Mr. Shriner was a well-known banker and land owner.

Services were conducted by the Rev. Henri L. G. Kieffer, pastor of the Presbyterian Church, assisted by the Rev. Dr. C. E. Wehler, of the Presbyterian Church.

The honorary pallbearers were Associate Justice Josiah A. Van Orsdel, of the Court of Appeals of the District of Columbia, member of the national executive committee of the Sons of the American Revolution; Frank Bartlett Steele, of Washington, secretary general of the national society; Dr. Arthur B. Bibbins, vice president, Maryland Society; Maj. Herbert C. Fooks, member board of managers, Maryland Society; George S. Robertson, secretary of the Maryland Society and treasurer general of the national society, of Baltimore; John Paul Earnest, of Washington, former member of the board of trustees national society; Adrian C. McCardell and Joseph W. T. Carty, this city.

Mason Rites Dent Historic Old Spade

Tool Used to Break Ground for B. & O. Fails in Temple Use.

Baltimore, May 2 (N.Y.W.N.S.).—The historic spade used by Charles Carroll, of Carrollton, Maryland's signer of the Declaration of Independence, in breaking ground for the Baltimore & Ohio Railroad July 4, 1828, was badly bent today, when ground was broken with it for the new $1,000,000 Scottish Rite Masonic temple here.

The carefully preserved tool, which has been in possession of the Masons for many years, seemed too frail for the hard crust of soil into which it was thrust by J. Edward Richardson, president of the Scottish Rite holding company. The spade will be put back among Masonic archives with the dent as a souvenir of the occasion.

B. & O. officials had lost track of the spade, which has not been used since Carroll wielded it a century ago, until the B. & O. centenary and iron horse celebration, when they learned it was treasured among Masonic archives.

FAIRFAX 4-H CLUBS WILL HOLD RALLY

Five-Point Students Are to Present Program and Receive Awards.

GRANGE TO GIVE DANCE

FAIRFAX BUREAU OF THE POST.
P. O. Box 245, Fairfax, Va.
Phone Clarendon 2324-W-2.

The Fairfax County 4-H Club rally and Child Health Day will be held today at the Fairfax County Fair Grounds at Fairfax.

Beginning at 10 o'clock in the morning the five-point children under the direction of Mrs. Herbert Seamons, county health nurse, will present a program. These school children have met the State health department's standards with respect to sight, hearing, weight, teeth and throat. Divisional Superintendent of Schools Wilbert T. Woodson will present the five-point health certificates to the pupils. The certificates will be given out according to districts and schools alphabetically. As the children receive their certificates the different schools will give their performances. A banner will also be presented to the school having the largest percentage of five-pointers.

Beginning at 11:45 the 4-H Clubs of the county will present a pageant entitled "Sally Fairfax's Wish." This pageant will be directed by Miss Sara E. Thomas, county home demonstration agent and 4-H Club leader. The first scene will represent a party given by Lord Fairfax and his friends in honor of the birthday of Miss Sally Fairfax. She makes a wish looking forward toward the future of the State of Virginia. This wish will be answered by Miss Virginia Carr, who represents the State, telling of what has passed and what the 4-H Club are doing.

The McLean Club will represent the Lord Fairfax family and friends. William Graw, of Oakton, will take the part of Lord Fairfax and Miss Carr as the State will present the different clubs and tell what they represent, the Oakton Poultry and Food Club will be costumed as leafy vegetables; the Navy Club, fruits; Vienna Club, 4-H cosmetics; Colvin Run, other vegetables; Herndon Club, 4-H recreations; Clifton Club, good and bad foods; Fairfax Club, foods for each day of the week; Annandale Club, hot lunches; Baileys Cross Road Club, poultry; Lincolnia Club, gardening; Woodlawn Club, milk; Potters Hill Club, whole grain flour; Fort Humphries Club, posture; Lee Jackson Club, 4-H Club emblem; and the Lorton Club, the kitchen band. As they are presented these clubs will give a pantomime performance, the Better Foods Club at Popes Head, Rock Hill and Groveton will present various stunts. The parade of the National 4-H Girls Club will mark the close of the pageant.

At 12:30 o'clock there will be a large picnic lunch and beginning at 1:30 o'clock the awards will be made, the chief one consisting of the 4-H Club championship banner to the club having the largest number of points. The club having the largest attendance will receive 25 points; the largest percentage of members with work up to date, 25 points; score on showing in pageant, 15 points; score on community projects under way, 15 points; largest registration list and fees paid for club camp, 10 points, and attendance of club leader, 10 points. The banner was won last year by the McLean 4-H Club. Five dollars in gold will be given to the 4-H community club having the largest number of adults in attendance at the rally.

The officers of the 4-H Club council this year are Ruth McGuire, president; Florin Carter, vice president; Mary Horton, secretary and treasurer; John Webb, reporter; Betty Brown, cheer leader, and Maxine Harlow, song leader.

"A Wedding in Playland" is the title of the juvenile play which will be presented tonight in the Town Hall in Vienna, under the auspices of Mrs. William D. Denham and the girls' senior class of the Vienna Presbyterian Church.

The cast will be as follows: Minister, Ronald Blake, jr.; bride, Augusta Clark; bridegroom, Dwight Clark; train bearer, Marian Blake; ring bearer, Jack Blake; pillow bearer, Jan Thompson; flower girls, Mildred Frenzel and Peggy Jeffries; maid of honor, Betty Chapell; bridesmaid, Mary Alice Staats; best man, Paul Willie; ushers, William Cullen, Albert Burner, Wallace King, Edwin Louk, and Walter Moreland. Other children will represent the members of the bride's and bridegroom's families. The wedding march will be played by Miss Mary Blake. The proceeds of this play will be used to decorate the interior of the church manse.

The annual baked shad dinner for the benefit of the Volunteer Fire Department, of McLean, will be held tonight in the engine house at McLean. The dinner will be in charge of the Ladies Auxiliary, with Mrs. Lewis Magarity as chairman. The dining room will be in charge of Mrs. J. L. Kefauver and Mrs. Fred Magrity.

Pioneer Grange will hold a dance tonight in the Grange Hall at Masonville. The committee in charge is composed of Mrs. Milton Hartley, Miss Antoinette Cornelius, Miss Carol Johnson and Miss Helen Webb.

Funeral services for John D. Payne, who died Wednesday in Emergency Hospital, Washington, were held yesterday afternoon at the home in Falls Church. The services were conducted by the Rev. George Connor, pastor of the Crossman Methodist Church, of Falls Church and the Rev. W. H. Hodges, pastor of the Mount Olivet Methodist Church. The interment was in the Oakwood Cemetery.

Mr. Payne was born in 1854 and has been a resident of Falls Church for about 40 years. He is survived by four daughters, Miss Ruth Payne, Mrs. Pansy Crossman, Mrs. Frank A. Twitchell and Mrs. Ethel M. Marr, all of Falls Church. He was member of the Falls Church Odd Fellows Lodge, Laurel Rebekah Lodge and Pioneer Lodge Independent Order of Good Templars.

About 20 years ago he served as mayor of Falls Church for two terms. He also served as councilman from the first ward for many years. He was an active member of the local Republican party, serving as Republican judge at elections for many years.

Several members of the Middletown Grange, known as the Middletown Players will present their play entitled "Just Country Folks," tonight in the Great Falls Grange hall at Forestville. These players are under the direction of R. H. Baker. The players will be accompanied by the Middletown band. The proceeds will be shared by the Great Falls Grange.

The members of the Middletown Grange plan to stay in Forestville over the week-end so that they may attend the Grange field day at Forestville when State Secretary Harry A. Caton will deliver the Dr. Vivian Lecture for all fourth-degree members. This is part of the State-wide program of lectures that will be given next week by Mr. Caton and State Master J. R. Horseley, of Stapleton.

BIRTHS, DEATHS AND MARRIAGES

BIRTHS REPORTED.

James H. and Ann R. Rogers, girl.
William J. and Ethel M. Golden, girl.
John F. and Virginia Coughlan, girl.
Joseph and Myrtle Farrell, boy.
William and Elizabeth I. Jones, boy.
James C. and Rebecca M. Roop, boy.
Oscar W. and Margaret C. Allen, boy.
John W. and Evelyn Olcott, boy.
William and Evangeline Dorsey, girl.
James and Edith Shores, boy.

LICENSED TO MARRY.

Harry Rosenberg, 24, Baltimore, Md., and Anan Rose Prenstein, 20, Baltimore, Md. The Rev. Abram Simon.

Minnick G. Shaffer, 21, Covington, Va., and Ruby C. Brewster, 21, Covington, Va. The Rev. William L. Fisher.

Aubrey Liminick, 24, Fredericksburg, Va., and Doris Baker, 18, Fredericksburg, Va. The Rev. A. P. Poore.

Walter Henson, 47, and Gertrude Towles, 37. The Rev. James A. Carter.

William August Adams, 34, and Elsie Jefferson, 26. The Rev. C. T. Murray.

Ernest Jackson, 24, and Ethel Wood, 23. The Rev. W. J. Howard.

Richard N. Savoy, 25, and Essie Moore, 22. The Rev. D. J. Rice.

Joseph Howard, 40, and Frances Cox, 31. The Rev. A. J. Olds.

Mickey Harrison, 24, and Mary Agnes Schlosser, 19. The Rev. H. L. Collier.

John G. Fox, jr., 25, and Adelaide Ward, 18. The Rev. Homer A. Kent.

Milton Hicks, 46, and Cloise Werrer, 38. The Rev. B. H. Melton.

Malcolm Talbert, 21, and Myrtle Loving, 19. The Rev. J. C. Ball.

Cecil J. Dowd, 32, and Dorothy Deland, 28. The Rev. F. C. Gavan.

DEATHS REPORTED.

Mary Simkins, 89 yrs., Home for Aged and Infirm.
Magdalena Brizzolari, 81 yrs., 226 F st. nw.
Louvenia C. Hammaker, 76 yrs., 2627 South Dakota ave. ne.
Charles P. Sheck, 77 yrs., 490 N st. ne.
Julius Moll, 75 yrs., Walter Reed Hosp.
Bridget A. Barrett, 72 yrs., 44 K st. nw.
Harry L. Taylor, 71 yrs., Phillips Terrace Apts.
Meinard Wulpi, 70 yrs., Hotel Washington.
Francis Lamb, 70 yrs., Gallinger Hosp.
Julian H. Miller, 69 yrs., Garfield Hosp.
William S. Jones, 62 yrs., La Salle Apts.
Elizabeth K. Voorhees, 62 yrs., Garfield Hosp.
Harry R. Penn, 62 yrs., Southbrook Courts Apts.
Charles L. White, 57 yrs., 3233 Walnut st. ne.
Alban C. Elliott, 37 yrs., Providence Hosp.
Frederick Roach, 3 months, Children's Hosp.
Frank Fierstein, 2 months, Children's Hosp.
Infant of Roland and Helen Custes, 6 hours, Georgetown Hosp.
Infant of Charles and Stella Furitt, 10 minutes, 1400 1st st. sw.
Amy Henderson, 75 yrs., 1020 3d st. nw.
Emma J. Walton, 74 yrs., 20 14th st. se.
Sarah Powell, 44 yrs., 1233 37th st. nw.
Robert Chapman, 31 years, Freedmen's Hosp.
Richard C. Jefferies, 21 yrs., 1416 Columbia st. nw.
Florence Barnes, 2 months, 1840 Vernon st. nw.
Infant of Abner and Pearl Eades, 1 day, Gallinger Hosp.

SELLER IS CONVICTED IN SOLDIER RUM BUY

Three-Month Sentence and $200 Fine Imposed in Upper Marlboro.

FORT CHIEFS COMPLAIN

Charged with having sold liquor within 500 yards of the gate to Fort Washington, United States Army post, Albert Proctor, colored, yesterday was sentenced to serve three months in the Maryland House of Correction and to pay a fine of $200 by Judge J. Chew Sheriff in Upper Marlboro branch of Prince Georges County Police Court. He was convicted largely upon the testimony of four privates from the post who testified that they had purchased liquor from Proctor.

According to the story related at the hearing, the four privates went to the home of Proctor on their day off and purchased a gallon of alleged liquor from him for $5. The soldiers then became involved in an argument and Proctor is alleged to have thrown a half gallon bottle at them. The soldiers returned to the fort where their story was heard by Lieut. D. C. McNair, officer of the guard.

The lieutenant notified Prince Georges County Sheriff Charles S. Early who sent Deputy Sheriffs A. W. Hepburn, Harry Robinson and L. E. Dutrow and County Policeman V. M. Nichols to raid Proctor's house. No liquor was found on the premises by the raiding party, but Proctor was charged with illegal sale of intoxicating liquor on the testimony of the four soldiers.

Last spring, officers from the fort led county police in a series of raids on nearby establishments which netted several prisoners and a large quantity of liquor. One of the defendants was found to be the wife of one of the sergeants at the fort, who had several cases of alleged beer which she claimed had been manufactured for family use.

Samuel L. Dodd Dead In Martinsburg at 77

Special to The Washington Post.

Martinsburg, W. Va., May 2.—Samuel L. Dodd, 77, native of this county and its first superintendent of county schools, died at a hospital here late Thursday after a six weeks' illness. He was the second oldest member of Tuscarora Lodge, No. 24, I. O. O. F., with a record of 55 years, and a past grand master of the State organization. He was also active in Masonry and in the Presbyterian Church here.

Surviving are his wife, one daughter, Mrs. Elizabeth Hammill, Keyser, W. Va.; three sons, S. Lowell, county agent in Hardy County, W. Va.; D. Rollin, agronomist with Ohio State University, and Maurice, Florence, Ariz.; three sisters, Mrs. R. Rink Mason, this city; Mrs B. L. Williamson, of this county, and Mrs. Ada Poince, Dayton, Ohio, and one brother, D. H. Dodd, Martinsburg.

Veteran Railroad Man Dies at Martinsburg

Special to The Washington Post.

Martinsburg, W. Va., May 2.—James A. Forney, 78, a Baltimore & Ohio employe in this section for 62 years until his retirement two years ago, died at his home Thursday after an extended illness.

He was a native of Winchester, Va., but came here to work for the trackman. Two years ago he was presented with a watch and medal by fellow B. & O. veterans and the railroad itself as being the oldest veteran in point of service in the local organization. Surviving are the widow, three sons, one daughter and three sisters.

Daily O'Currences

By JOHN DALY

WE were awakened by the ringing of the doorbell—7 o'clock in the morning.

"Who could that be—at such an ungodly hour?" cried Luella, leaping into her what's-its-name.

"It might be the sheriff," I suggested. "What've you been doing lately?"

Cautiously she tip-toed down the stairs, as the bell kept up an incessant jangle. No chance to sleep further. I peered over the ledge, longing for a monkey-wrench or something to drop on the head of the intruder. 'Twas the first answer to my ad for a maid—the ad that Luella knew nothing about.

"Is you de woman what advertised for a lady to come an' work in de house?" the portly dame asked, and Luella, aghast, sent the applicant for a job scurrying down the pathway.

* * * *

LUELLA met me on the stairway.

"What's all the shouting about?" I asked.

"A woman—for a job," she replied, bustling past me.

"Yeah?"

"She must've got the wrong number."

In a little while the doorbell rang again. Another applicant.

"I can't understand this," said Luella, as she turned away the second woman. "Some one must have given our address by mistake."

The third applicant had the ad in her hand.

"Why didn't you take her?" I asked Luella, as she drove the girl off the premises.

"Because," said Luella, "I have decided to do my own housework."

"Oh——"

"Yes, but what I'm gonna do now is call up the newspaper and ask 'em who inserted the ad."

AS Luella was phoning, the doorbell rang again.

"You answer it," she commanded, and I went to greet the latest applicant. Down the street I saw what looked like a parade—headed for our house. No wonder they talk about unemployment.

Luella was flabbergasted.

"It looks to me," I remarked, "as if you'd have to hire one of those women to answer the door for the rest of 'em!"

"I'd like to know who put that ad in the paper," she said. "I'd——"

My, but she was mad.

By this time there were five girls and an elderly woman at the front door.

"Have them go around to the back," Luella told me. "What'll the neighbors think?"

"They'll think you're having a servant girls' convention unless you hire one of these people."

* * * *

"THEY can think whatever they want. I'm not going to hire anybody, but I am going to sue that newspaper. Call the police and have the mob dispersed."

For my own protection I broke down and told her I had inserted the ad.

"What for?" cried Luella.

"To save you!" I said, soothing her. "To save you from the drudgery of housework."

She ran to me and kissed me. "You old dear," she said. "I don't want to be saved. Anything I do to make you happy is just so much joy to me. I'm going to clean the living room today—and you can give me a hand!"

The doorbell rang. Another applicant.

"What'll I tell this one?" I asked.

"Tell her the position is already taken," she said, and I knew I was hooked again as Luella's helper—the man-of-all-work.

MAN HELD GUILTY IN TRAFFIC DEATH

William Dundee Convicted of Manslaughter in Killing of Cumberland Girl.

AUTO RACE IS ALLEGED

Special to The Washington Post.

Cumberland, Md., May 2.—William Dundee, 28, of 4 Boone street, this city, was found guilty of manslaughter by a jury late this afternoon in connection with the death of Miss Gertrude Harris, former art student in Washington, daughter of Dr. Edward Harris, physician of this city, in an automobile accident at the bottom of Long Hill, near the outskirts of Cumberland, early on the morning of February 4. Following the verdict, Dundee, who had been under bond was taken to jail. He also has been under bond for appearance in Federal court Monday, May 12, on a liquor charge.

State's Attorney William A. Huster sought to show that the crash in which Miss Harris lost her life came as the result of a race in which Dundee and Frank Peddicord, who had Miss Catherine M. Smith as a passenger, participated. Peddicord and Miss Smith contended they knew nothing of the accident until they returned toward the city and found the wrecked machine. Members of the party denied they had been drinking.

Capt. J. Philip Roman, attorney for Dundee, sought to prove that the accident resulted when the accelerator on the machine stuck and the brakes failed. Much point was made by the defense of the condition of the motor in the wrecked car. The ride followed a restaurant party and State's Attorney Huster, after calling attention to the numerous manslaughter cases on the docket for the term, denounced the young men for taking the girls riding at 2 o'clock in the morning instead of taking them to their homes.

Dundee was injured in the same accident and was in the hospital several days. He is a son of George W. Dundee. His two sisters were members of a party of five killed several years ago when the automobile in which they were riding from a dance at Frostburg went through the Narrows Bridge. One sister, Eva, was noted for her beauty and had been a model in Washington.

Huge Tannery Fire Takes Jobs of 150

Units at Paw Paw May Not Be Rebuilt After $350,000 Night Blaze.

Special to The Washington Post.

Cumberland, Md., May 2.—There is some doubt as to whether the units of the tannery of the Union Tanning Co. at Paw Paw, 25 miles east of Cumberland, destroyed by fire early last night, will be rebuilt. The plant employed 150 men, and since 1870, when it was built by Fayerweather & Ladew, has been the mainstay of the town. The tanning company, which has a plant in Cumberland, is subsidiary to the United States Leather Co., which has about 25 tanneries idle now, it is stated. Paw Paw is a big bark center, but bark does not enter into tanning as it once did, extract being used.

E. C. Ambrose, the plant superintendent, was absent from Paw Paw and an accurate estimate of the damage could not be learned, but it is placed unofficially from $350,000 to $500,000, two-thirds of it being due to the loss of green and drying leather in the yard buildings.

Hancock and Berkeley Springs firemen helped to fight the flames and two trucks were sent from the Cumberland department on a gondola over the Baltimore & Ohio Railroad, but were halted at Patterson's Creek when word was received that the fire was under control.

Harrisonburg Infant Is Scalded to Death

Special to The Washington Post.

Harrisonburg, Va., May 2.—Scalded when he pulled a kettle of boiling water from the kitchen stove, Walter, 11-month-old son of Mr. and Mrs. W. H. Blosser, of Harrisonburg, died at the hospital here early this morning. The child was severely burned about the body.

Mrs. Blosser was preparing supper and left the kitchen momentarily. When she returned, she found the child had upset the kettle, spilling the boiling water over his body.

GRADUATION EVENT IS SET FOR NURSES

23 to Get Diplomas Sunday Night From Washington Sanitarium.

DR. TRUMAN WILL SPEAK

The twentieth annual commencement of the Washington Sanitarium and Hospital of Washington will take place in Columbia Hall, Takoma Park, District of Columbia, at 8 o'clock on Sunday evening. Dr. A. W. Truman, medical director of the sanitarium, will deliver the commencement address.

Twenty-three nurses from scattered sections of the United States and Canada will receive their diplomas for the completion of the standard three-year nurses' course. Besides the required work of the regular nurses' course, much time is spent in the hydrotherapy rooms of the sanitarium, where the application of water is used in the treatment of disease.

Last Thursday evening the class night program, a play called "The Lady of the Lamp," which depicts the life of the founder of the nurses' profession, Florence Nightingale, was given in five scenes. Miss Mildred Warren took the part of Florence Nightingale and Herbert Fuller took the part of Mr. Nightingale. Over 600 person thronged the auditorium.

The nurses who will receive their diplomas are Lois Kelly, Wilma Wilkes, Dorothy Bramble, Bertha Nordstrom, Ruth Bickford, Ruth Bush, Nina Case, Grace Detwiler, Grace Fenton, May Fonda, Lena Fowler, Frances Hammond, Ethel Harter, Fern Hawkins, Mildred Johns, Helen McElMurry, Elizabeth Schneider, Ann Smith, Elizabeth Staughton, Florence Sundberg, Mildred Warren and Iva Wells. Herbert Fuller is the only male member of the 1930 nurses' class.

Mrs. Edith James, director of nurses for the last five years, is sponsoring all the activities of the senior nurses' class.

100 ACRES RAVAGED BY BLAZE IN TIMBER

Mother Jones' Home Is One of Several Threatened by Forest Fire.

WORKERS HALT ADVANCE

Several homes, including that of Mother Jones, noted labor leader who celebrated her 100th birthday Thursday, were menaced yesterday by a forest fire which raged through approximately 100 acres of timberland in Montgomery and Prince Georges Counties near Chillum.

The fire was discovered about 1 o'clock by Mrs. Walter E. Burgess, at whose home Mother Jones resides. Mrs. Burgess ran nearly a quarter of a mile to the nearest telephone that was not cut off by fire and called for fire engines. All of the volunteer companies in nearby Prince Georges and Montgomery County responded.

Silver Spring Volunteer Fire Department was first to reach the scene and to it was given the task of guarding Mother Jones' home from the flames. A cleared space of about 500 yards between the forest and the house assisted greatly in checking the fire.

Firemen Shake 'Mother's' Hand.

Mother Jones was not told of the danger until it was about over, when the firemen were escorted to her room to receive her thanks and a shake of the hand. When a reporter entered the room, Mother Jones asked: "Well, how are things going?" The newspaperman, mistaking her question for a query on the fire, said:

"Oh, the fire's about out now," he said.

"To hell with the fire! I mean the unemployment situation," the century-old labor leader replied.

The firemen experienced great difficulty in fighting the flames, which were fanned by a gusty wind. The wind kept the smoke low to the ground, making it difficult to get to the flames. Hampered by the lack of water, the firemen fought with the portable forest fire apparatus they carry on the trucks. A 5-gallon container of chemical is strapped on the fireman's back and sprayed through a hose.

Spotted by Lookout Station.

The fire was spotted by the fire lookout station at Muirkirk and a "smoke shooter" dispatched. Under the direction of District Forester Walter J. Quick, jr., the forest wardens and their fire gangs responded to the call for more help. About 200 men battled the flames.

The fire jumped the old Powder Factory road and continued down the slope of a hill, but was halted on this side by the prompt action of the fire fighters and a change in wind direction. The firemen concentrated most of their attention on saving the homes in the area and a colored church at Sitka.

Damage of several thousands of dollars was caused, including the summer wood supply of the Burgess home.

MacDonald Hears Negro Spirituals

Hampton Choir Will Sing at Westminster and Honor Explorer.

London, May 3 (A.P.).—The reception room of No. 10 Downing street resounded this afternoon to the voices of 40 American Negro boys and girls, members of the Hampton choir. They were guests of Prime Minister Ramsay MacDonald and his daughter Ishbel.

The choir sang a group of Negro spirituals to the great delight of the hearers, which included the Austrian chancellor, Johann Schober, several members of the cabinet with their wives, and other distinguished personages. By request the choristers concluded with "Were You There When They Crucified My Lord" and then were entertained at tea.

Tomorrow the choir will give a public concert at Queen's Hall and Sunday will sing in Westminster Abbey after placing a wreath at the memorial to David Livingstone, African explorer.

For MEN
Who Are Hard to Fit and Hard to Please

—men who realize there is more of a difference than price in shoes of similar appearance — that inborn sturdiness is apparent only after months of wear. Light-weights for summer wearing are now being shown.

$10

Black and white or brown and white sports shoes in several desirable models. Expert fitting is assured.

Edmonston & Co.
INCORPORATED
No Branch Stores
CARL M. BETZ, Mgr.
612 13th St. —West Side— Bet. F & G Sts.